Circleville Herald

Thursday November 11, 1976 | 24 Pages | 15c Per Copy | Circleville, Ohio | 93rd Year — 267

Ohio Resistance To EPA Regulations In Appeals Court

CINCINNATI (AP) — The U.S. Environmental Protection Agency has expressed its frustration over what it considers a setback in the drive to gain nationwide regulations on sulfur dioxide emissions by industry.

"Minnesota has its reserve mining problems and Ohio has its air pollution problem," said Frank Carrado, director of public affairs for the regional EPA office in Chicago. "In no other state have we encountered such a wall of resistance."

That wall of resistance was amply displayed in the 6th Circuit Court of Appeals Wednesday when attorneys for 35 Ohio industries appeared in opposition to EPA regulations which were issued Aug. 27.

Those regulations have yet to go into effect and the appellate court ordered the federal agency to wait even longer. The EPA was ordered to reopen administrative hearings until Jan. 14 and then the regulations were ordered stayed for an additional 60 days while the federal agency reviews the findings and then issues its regulations.

The initial order called for those companies found in violation of clean air standards to burn low sulfur coal or to install "scrubbers" at their facilities.

Ohio was the only state in the nation without sulfur dioxide emission standards, EPA officials said. They added that officials had noted an increase in the number of emission violations.

"The sad thing is that the new regulations will probably be little different from those we have already issued," said Charles Shipley, who represented the EPA at the special two-hour hearing.

"We're already 3½ years behind and this is going to push us back that much farther."

An attorney representing the industries argued before the three-judge panel that they were denied their due process of law before the regulations were drawn up.

"This is a very serious case," said Wilson Snyder, who spoke for the industries. "There are millions of dollars at stake here."

He argued that the additional information which was needed could not be provided in the course of a brief time.

"In order to be meaningful, we will need to review highly complex material," he said.

The court did not specify which material might be submitted during the new hearings, nor did it specify whether only those involved in the present proceedings would be included.

Those questions will likely be answered after both sides submit compromise language on the stay issued by the court.

The judges did however indicate that they would not welcome a carte blanche attitude on the part of industry.

"We do not intend—at least that is one judge's opinion—to start this case all over again," said Judge George Edwards.

Labor Willing To Talk Wage-Price Guidelines

WASHINGTON (AP)—AFL-CIO President George Meany says labor leaders are willing to discuss voluntary wage-price guidelines if proposed by President-elect Jimmy Carter, but Meany remains adamantly opposed to mandatory controls.

"I'm quite sure when the time comes we'll be ready to talk to him about it," Meany said, referring to voluntary restraints.

At a news conference Wednesday, the 82-year-old labor chief jokingly said he expects to play the role of "elder statesman" in the new administration.

Meany also said that when he has problems affecting workers, he expects "to have that problem considered by Gov. Carter when he becomes President." He added "that is the only commitment Carter has made to me — that any problems we have he will give them immediate consideration."

Sen. Robert Dole, President Ford's vice presidential running mate, often charged during the campaign that a Carter victory would make Meany the real president. Meany said Dole cost Ford votes because the Kansan came across like "A brand new Dick Nixon."

The new administration's first order of business, Meany said, should be to provide jobs and turn the economy around. A tax cut may be a needed stimulus, he said. However, economic statistics issued last week raised the possibility that inflation may be more of a problem than Carter thought, forcing him to resort to special anti-inflation measures such as wage and price restraints.

Carter said during his campaign he would like to have standby authority toimpose wage and price controls, if needed, but he didn't think they would ever be used. Some of his advisers and congressional Democrats have speculated the President-elect may seek to establish voluntary guidelines for wages and prices.

Meany said "we will be there" any time Carter wants to call business and labor together to talk about curbing inflation.

On other matters, Meany endorsed John T. Dunlop to be Carter's labor secretary. Dunlop quit the post last year in a dispute with Ford.

The AFL-CIO chief credited labor, black votes and other minorities with helping swing the election for Carter, but he didn't respond when asked if he felt Carter owed labor anything for its effort.

Carter Plans Accessible Presidency

ATLANTA, Ga. (AP) — A White House staff modeled on Jimmy Carter's office when he was governor of Georgia could make Carter one of the most accessible presidents in recent times, if such a system could survive the pressures of Washington.

Carter has indicated he does not plan to have a White House staff chief in the traditional sense but will try to operate with a staff of co-equals who could communicate freely with him and each other.

Carter's Georgia administration from 1970 to 1975 followed this pattern successfully for the full four-year term. Veterans of those days say the set-up was constructed to make it easy to execute an end-run around any roadblock set up by any unsympathetic aide.

Every president since Harry S. Truman has had someone standing next to the Oval Office whose job was to direct traffic and shield the President from the demands on his time and attention. Dwight D. Eisenhower had his Sherman Adams, and H.R. Haldeman became legendary as the chief of Richard Nixon's staff.

"What he did was divide the governor's office into three function areas and delegate in a true military sense the responsibilities for those areas," said Bill Harper, who was a member of Carter's gubernatorial staff.

Harper, on the staff of current Gov. George Bushbee, was Carter's legal counsel as governor, and a member of the top team.

Jody Powell, who has been Carter's press secretary since his 1970 gubernatorial campaign, also was a member of the triumverate with supervision over news and speech-writing functions.

Hamilton Jordan, who managed successfully Carter campaigns for governor and president, was the third member. His area was anything that didn't fall in the media or legal range and included such things as appointments and policy planning.

When he was governor, Carter had a staff chief but the title did not carry its usual meaning. In this role, Charles Kirbo did what he always has done during his long link with Carter: act as a senior adviser.

According to Harper, there was no one guarding Carter's door when he was governor, and he expects there will be none as president.

"I don't see Carter trusting anybody except Kirbo that explicitly, and I don't see him working with Kirbo in that way," Harper said. "He wants to know what's going on."

Kirbo has said he wants no office in the new administration although he is willing to advise and consult with Carter as he has in the past.

"There were assigned areas of responsibility, but at the same time if things overlapped that wasn't a barrier," Harper added. "In the case of appointments, for example, if we

(Continued on Page 2)

Teacher Slain In Front Of Class

DETROIT (AP) — Seven-year-old Laura Denomie and 35 other children had just started their English lesson in Betty McCaster's first-grade class. A man entered, exchanged a few words with the teacher, then shot the teacher.

"Miss McCaster was screaming," Laura recalled later. "(She) reached her hand out and tried to push the gun away but bullets hit her and she fell back against the table."

Miss McCaster, 46, was fatally shot in the head Wednesday in her classroom at Burt Elementary School on Detroit's northwest side.

"We were screaming, and we all ran out of the room," Laura told police. "He shot her three or four times from this far away," she said, indicating a distance of about five feet.

Hours later, police arrested Miss McCaster's estranged husband, Al J. Lewis, 46, on open charges.

Most classes were canceled for the rest of the day at the school, where Miss McCaster had transfered only three weeks ago because, police said, she was afraid of Lewis.

Her sobbing pupils fled the scene and clustered in a first-floor classroom. Their parents waited anxiously in the corridor while police tried to piece together the youngsters' confused stories of what happened.

Police and school officials said a man had come to the school, inquired where Miss McCaster's classroom was, and entered it just as she began an English lesson.

Pupils said the two exchanged a few words before the man pulled a gun. When Miss McCaster told one child to go to the principal's office for help, the children said, the gunman became infuriated.

The Detroit Free Press reported in today's editions that Lewis had for the past two months been trying to get public school officials to fire his ex-wife. Lewis called the newspaper several times, claiming he could prove Miss McCaster had stolen school equipment.

The newspaper said Lewis called a reporter Monday and said he had signed himself into Doctors Hospital and expected to be there three weeks. A hospital spokesman refused to say what kind of treatment Lewis had. He signed himself out Tuesday night.

School principal Wilbur Klein said Miss McCaster's husband, whom he knew slightly, had come to the school a few days ago and demanded to see his wife. The principal said he told Miss McCaster, but she refused to see Lewis.

COMMUNITY FUND

CENTURY CLUB NEW MEMBERS

Circle Plastics
Piping Specialties
Sharyn and Dennis Blecha
Roger K. Murray
Marcus H. Lackey
Marc S. Davis

100 PER CENT PARTICIPATION

USS Chemicals employes
Circle Plastics employes

(Continued on Page 16)

Weather

Variable cloudiness and cold with chance of snow flurries today with a high in the middle 30s. Cloudy and cold with snow flurries likely tonight and Friday. Tonight's low in the low 20s with Friday's temperatures in the low 30s. Chance of precipitation, 30 per cent today, 70 per cent tonight and 60 per cent Friday. Wednesday's high was 47 with a low during the night of 25.

Hospital Committee Proceeds On Plans For New Building

By ANDI PORTER
Herald Staff Writer

Initial steps on planning the new Berger Hospital building were reviewed at Wednesday evening's meeting of the board of governors. The Building Committee was given permission to meet with architects and have a preliminary study prepared by the regular board meeting date.

In the absence of President Frank Barnhill, Russ Palm presided over the special meeting called because of the election results favoring the hospital issue. Building Committee Chairman Henry Schroeder asked the board for a vote to proceed with the development of establishing a relationship with an architect.

Because of the good relationship the board has had with Architect Dan A. Carmichael, Schroeder asked that the board review his estimates for the building. He added that Carmichael was the architect for Phase One of the building program, which adds to his credibility.

The board voted for the building committee to proceed with these initial plans, and to have Carmichael present at the next board meeting, Nov. 23. Committee members are Bob Huffer and Schroeder from the city and Dr. F. W. Anderson representing the county.

Robert Liston, county commissioner, was present at the meeting to gain information on the project. He also checked to make sure there was a county representative on the committee.

Charles Rose, board member and secretary, passed on the question he had been asked frequently concerning the present structure. He asked Charles Rideout, hospital administrator for some statement about why the old building can't be used for some purpose.

Rideout explained that these possibilities were discussed when he first became administrator, but it was not practical financially. The piping has deteriorated, continuous welding has been necessary to keep the boilers operational and the electrical system is not adequate.

One doctor on the accrediting body previously stated that the building would not be approved for patient facilities, so the idea of using it for doctor's offices is out of the question.

Because the new structure is to be built behind the original one, the old building would block the view from Pickaway Street. Rideout said people couldn't gain access to the new building if the old one stays up.

Preliminary figures will be presented to the board at the regular meeting. The building committee made it clear, though, that because Carmichael will be present to explain his estimates, it doesn't necessarily mean he will be chosen for the job.

The election results from last week's vote indicated that out of 48 precincts, only the majority in 19 were against the hospital levy. In the total count, including absentee ballots, the hospital levy passed by 491 votes.

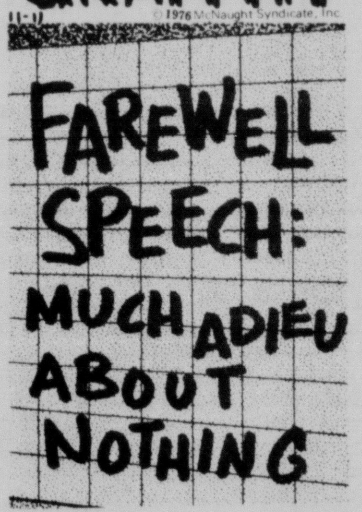

ROUNDTOWN

PAUL Shover, past president of the Central Ohio Association For Children With Learning Disabilities, will be the speaker for the Tuesday program at the Pickaway County Public Library . . . The program is open to the public and starts at 10:30 a.m.

Shover will be showing a film on the early recognition of learning disabilities and discussing some of the helps available to parents facing this problem . . .

Reservations are not necessary for the program . . . The Circleville Junior Women's Club has established a new learning disabilities center at the library.

THE Pickaway County Health Department has depleted its sight saver fund . . . The fund is used to purchase glasses for needy children in the community . . . Anyone or any group which would like to contribute to this fund may call the Health Department, 474-8861, for more information.

VFW Post 3331's Community Christmas Tree project is in full gear, according to chairman Leslie F. Merrill . . .

Santa Claus will distribute goodies raised through donations and ticket sales Dec. 24 at the tree, which will be located in Ted Lewis Park . . . Recipients will be under privileged children in Pickaway County, ages 12 and under . . .

Organizations wishing to make cash donations to the fund can mail contributions to the VFW Community Christmas Tree, 217 N. Court St., Circleville . . . Checks should be made payable to the fund . . .

Organizations who wish to aid the project by selling raffle tickets should call the VFW Club at 474-9087, or Merrill at 474-7794 after 6 p.m. and on weekends . . .

There will be $1,000 cash given away Dec. 24 in the raffle . . . Seller of the $500 ticket will receive $100.

Enrollment Drop Noted

NEW ORLEANS (AP) — The nation's state universities have priced themselves into an enrollment decline despite record numbers of high school graduates, says the American Association of State Colleges and Universities.

Association officials Wednesday reported a 3 per cent smaller share of the high school graduating seniors than was expected by its 320 members this fall, a sharp turnabout from 1975.

State schools had anticipated a 4.5 per cent enrollment increase, half of the 9 per cent rate of increase in 1975.

John Mallan, governmental relations director, blamed state governments for failure to meet rising costs, which forced schools to hike student charges to keep going.

Costs to students have gone up 40 per cent in the last five years to this fall's $3,000 a year, said Jacob Stampen, the association's senior researcher.

In 1969, he said, the average state college tuition was $425 compared to the $570 this fall.

Wasps Used On Girl, 12

RHODES, Greece (AP) — A Greek father was sentenced to nine months imprisonment today for using wasp-stinging punishment on his 12-year old daughter to stop her from going out with boys.

The court on this eastern Aegean Island found Spyros Tsaroukos, a 50-year-old professional sponge-diver and father of nine children, guilty of parental irresponsibility and causing bodily injuries.

The father last July strapped his daughter down in the backyard of their home, smothered her face with sugar and honey, and left her out in the sun to be stung by wasps. After she was stung several times, the father released her.

NIGHT OF HARMONY — The Circleville BPO Elks Lodge 77 will hold the fourth annual Night of Harmony at Circleville High School 8 p.m. Saturday. Musical groups from Circleville, Teays Valley, Westfall and Logan Elm High School along with Elks Singers will participate. Tickets are available at the high schools or from members of the Elks singers. The funds will be divided among the high school music departments. The Circleville Elks singers are known throughout the state, having performed at the annual Ohio Elks Assn. Convention and at other lodges and functions. Director of the group is Terry Anderson.

Circleville Herald
Thursday November 11, 1976 | 24 Pages | 15c Per Copy | Circleville, Ohio | 93rd Year — 267

Ohio Resistance To EPA Regulations In Appeals Court

CINCINNATI (AP) — The U.S. Environmental Protection Agency has expressed its frustration over what it considers a setback in the drive to gain nationwide regulations on sulfur dioxide emissions by industry.

"Minnesota has its reserve mining problems and Ohio has its air pollution problem," said Frank Carrado, director of public affairs for the regional EPA office in Chicago. "In no other state have we encountered such a wall of resistance."

That wall of resistance was amply displayed in the 6th Circuit Court of Appeals Wednesday when attorneys for 35 Ohio industries appeared in opposition to EPA regulations which were issued Aug. 27.

Those regulations have yet to go into effect and the appellate court ordered the federal agency to wait even longer. The EPA was ordered to reopen administrative hearings until Jan. 14 and then the regulations were ordered stayed for an additional 60 days while the federal agency reviews the findings and then issues its regulations.

The initial order called for those companies found in violation of clean air standards to burn low sulfur coal or to install "scrubbers" at their facilities.

Ohio was the only state in the nation without sulfur dioxide emission standards, EPA officials said. They added that officials had noted an increase in the number of emission violations.

"The sad thing is that the new regulations will probably be little different from those we have already issued," said Charles Shipley, who represented the EPA at the special two- hour hearing.

"We're already 3½ years behind and this is going to push us back that much farther."

An attorney representing the industries argued before the three-judge panel that they were denied their due process of law before the regulations were drawn up.

"This is a very serious case," said Wilson Snyder, who spoke for the industries. "There are millions of dollars at stake here."

He argued that the additional information which was needed could not be provided in the course of a brief time.

"In order to be meaningful, we will need to review highly complex material," he said.

The court did not specify which material might be submitted during the new hearings, nor did it specify whether only those involved in the present proceedings would be included.

Those questions will likely be answered after both sides submit compromise language on the stay issued by the court.

The judges did however indicate that they would not welcome a carte blanche attitude on the part of industry.

"We do not intend—at least that is one judge's opinion—to start this case all over again," said Judge George Edwards.

Labor Willing To Talk Wage-Price Guidelines

WASHINGTON (AP)—AFL-CIO President George Meany says labor leaders are willing to discuss voluntary wage-price guidelines if proposed by President-elect Jimmy Carter, but Meany remains adamantly opposed to mandatory controls.

"I'm quite sure when the time comes we'll be ready to talk to him about it," Meany said, referring to voluntary restraints.

At a news conference Wednesday, the 82-year-old labor chief jokingly said he expects to play the role of "elder statesman" in the new administration.

Meany also said that when he has problems affecting workers, he expects "to have that problem considered by Gov. Carter when he becomes President." He added "that is the only commitment Carter has made to me — that any problems we have he will give them immediate consideration."

Sen. Robert Dole, President Ford's vice presidential running mate, often charged during the campaign that a Carter victory would make Meany the real president. Meany said Dole cost Ford votes because the Kansan came across like " A brand new Dick Nixon."

The new administration's first order of business, Meany said, should be to provide jobs and turn the economy around. A tax cut may be a needed stimulus, he said. However, economic statistics issued last week raised the possibility that inflation may be more of a problem than Carter thought, forcing him to resort to special anti-inflation measures such as wage and price restraints.

Carter said during his campaign he would like to have standby authority toimpose wage and price controls, if needed, but he didn't think they would ever be used. Some of his advisers and congressional Democrats have speculated the President-elect may seek to establish voluntary guidelines for wages and prices.

Meany said "we will be there" any time Carter wants to call business and labor together to talk about curbing inflation.

On other matters, Meany endorsed John T. Dunlop to be Carter's labor secretary. Dunlop quit the post last year in a dispute with Ford.

The AFL-CIO chief credited labor, black votes and other minorities with helping swing the election for Carter, but he didn't respond when asked if he felt Carter owed labor anything for its effort.

Carter Plans Accessible Presidency

ATLANTA, Ga. (AP) — A White House staff modeled on Jimmy Carter's office when he was governor of Georgia could make Carter one of the most accessible presidents in recent times, if such a system could survive the pressures of Washington.

Carter has indicated he does not plan to have a White House staff chief in the traditional sense but will try to operate with a staff of co-equals who could communicate freely with him and each other.

Carter's Georgia administration from 1970 to 1975 followed this pattern successfully for the full four-year term. Veterans of those days say the set-up was constructed to make it easy to execute an end-run around any roadblock set up by any unsympathetic aide.

Every president since Harry S. Truman has had someone standing next to the Oval Office whose job was to direct traffic and shield the President from the demands on his time and attention. Dwight D. Eisenhower had his Sherman Adams, and H.R. Haldeman became legendary as the chief of Richard Nixon's staff.

"What he did was divide the governor's office into three function areas and delegate in a true military sense the responsibilities for those areas," said Bill Harper, who was a member of Carter's gubernatorial staff.

Harper, on the staff of current Gov. George Busbee, was Carter's legal counsel as governor, and a member of the top team.

Jody Powell, who has been Carter's press secretary since his 1970 gubernatorial campaign, also was a member of the triumverate with supervision over news and speech-writing functions.

Hamilton Jordan, who managed successfully Carter campaigns for governor and president, was the third member. His area was anything that didn't fall in the media or legal range and included such things as appointments and policy planning.

When he was governor, Carter had a staff chief but the title did not carry its usual meaning. In this role, Charles Kirbo did what he always has done during his long link with Carter: act as a senior adviser.

According to Harper, there was no one guarding Carter's door when he was governor, and he expects there will be none as president.

"I don't see Carter trusting anybody except Kirbo that explicitly, and I don't see him working with Kirbo in that way," Harper said. "He wants to know what's going on."

Kirbo has said he wants no office in the new administration although he is willing to advise and consult with Carter as he has in the past.

"There were assigned areas of responsibility, but at the same time if things overlapped that wasn't a barrier," Harper added. "In the case of appointments, for example, if we

(Continued on Page 2)

Teacher Slain In Front Of Class

DETROIT (AP) — Seven-year-old Laura Denomie and 35 other children had just started their English lesson in Betty McCaster's first-grade class. A man entered, exchanged a few words with the teacher, then shot the teacher.

"Miss McCaster was screaming," Laura recalled later. "(She) reached her hand out and tried to push the gun away but bullets hit her and she fell back against the table."

Miss McCaster, 46, was fatally shot in the head Wednesday in her classroom at Burt Elementary School on Detroit's northwest side.

"We were screaming, and we all ran out of the room," Laura told police. "He shot her three or four times from this far away," she said, indicating a distance of about five feet.

Hours later, police arrested Miss McCaster's estranged husband, Al J. Lewis, 46, on open charges.

Most classes were canceled for the rest of the day at the school, where Miss McCaster had transfered only three weeks ago because, police said, she was afraid of Lewis.

Her sobbing pupils fled the scene and clustered in a first-floor classroom. Their parents waited anxiously in the corridor while police tried to piece together the youngsters' confused stories of what happened.

Police and school officials said a man had come to the school, inquired where Miss McCaster's classroom was, and entered it just as she began an English lesson.

Pupils said the two exchanged a few words before the man pulled a gun. When Miss McCaster told one child to go to the principal's office for help, the children said, the gunman became infuriated.

The Detroit Free Press reported in today's editions that Lewis had for the past two months been trying to get public school officials to fire his ex-wife. Lewis called the newspaper several times, claiming he could prove Miss McCaster had stolen school equipment.

The newspaper said Lewis called a reporter Monday and said he had signed himself into Doctors Hospital and expected to be there three weeks. A hospital spokesman refused to say what kind of treatment Lewis had. He signed himself out Tuesday night.

School principal Wilbur Klein said Miss McCaster's husband, whom he knew slightly, had come to the school a few days ago and demanded to see his wife. The principal said he told Miss McCaster, but she refused to see Lewis.

ROUNDTOWN

PAUL Shover, past president of the Central Ohio Association For Children With Learning Disabilities, will be the speaker for the Tuesday program at the Pickaway County Public Library . . . The program is open to the public and starts at 10:30 a.m.

Shover will be showing a film on the early recognition of learning disabilities and discussing some of the helps available to parents facing this problem . . .

Reservations are not necessary for the program . . . The Circleville Junior Women's Club has established a new learning disabilities center at the library.

THE Pickaway County Health Department has depleted its sight saver fund . . . The fund is used to purchase glasses for needy children in the community . . . Anyone or any group which would like to contribute to this fund may call the Health Department, 474-8861, for more information.

VFW Post 3331's Community Christmas Tree project is in full gear, according to chairman Leslie F. Merrill . . .

Santa Claus will distribute goodies raised through donations and ticket sales Dec. 24 at the tree, which will be located in Ted Lewis Park . . . Recipients will be under privileged children in Pickaway County, ages 12 and under . . .

Organizations wishing to make cash donations to the fund can mail contributions to the VFW Community Christmas Tree, 217 N. Court St., Circleville . . . Checks should be made payable to the fund . . .

Organizations who wish to aid the project by selling raffle tickets should call the VFW Club at 474-9087, or Merrill at 474-7794 after 6 p.m. and on weekends . . .

There will be $1,000 cash given away Dec. 24 in the raffle . . . Seller of the $500 ticket will receive $100.

Enrollment Drop Noted

NEW ORLEANS (AP) — The nation's state universities have priced themselves into an enrollment decline despite record numbers of high school graduates, says the American Association of State Colleges and Universities.

Association officials Wednesday reported a 3 per cent smaller share of the high school graduating seniors than was expected by its 320 members this fall, a sharp turnabout from 1975.

State schools had anticipated a 4.5 per cent enrollment increase, half of the 9 per cent rate of increase in 1975.

John Mallan, governmental relations director, blamed state governments for failure to meet rising costs, which forced schools to hike student charges to keep going.

Costs to students have gone up 40 per cent in the last five years to this fall's $3,000 a year, said Jacob Stampen, the association's senior researcher.

In 1969, he said, the average state college tuition was $425 compared to the $570 this fall.

Wasps Used On Girl, 12

RHODES, Greece (AP) — A Greek father was sentenced to nine months imprisonment today for using wasp-stinging punishment on his 12-year old daughter to stop her from going out with boys.

The court on this eastern Aegean Island found Spyros Tsaroukos, a 50-year-old professional sponge-diver and father of nine children, guilty of parental irresponsibility and causing bodily injuries.

The father last July strapped his daughter down in the backyard of their home, smothered her face with sugar and honey, and left her out in the sun to be stung by wasps. After she was stung several times, the father released her.

COMMUNITY FUND

CENTURY CLUB
NEW MEMBERS

Circle Plastics
Piping Specialties
Sharyn and Dennis Blecha
Roger K. Murray
Marcus H. Lackey
Marc S. Davis

100 PER CENT PARTICIPATION

USS Chemicals employes
Circle Plastics employes

(Continued on Page 16)

Weather

Variable cloudiness and cold with chance of snow flurries today with a high in the middle 30s. Cloudy and cold with snow flurries likely tonight and Friday. Tonight's low in the low 20s with Friday's temperatures in the low 30s. Chance of precipitation, 30 per cent today, 70 per cent tonight and 60 per cent Friday. Wednesday's high was 47 with a low during the night of 25.

Hospital Committee Proceeds On Plans For New Building

By ANDI PORTER
Herald Staff Writer

Initial steps on planning the new Berger Hospital building were reviewed at Wednesday evening's meeting of the board of governors. The Building Committee was given permission to meet with architects and have a preliminary study prepared by the regular board meeting date.

In the absence of President Frank Barnhill, Russ Palm presided over the special meeting called because of the election results favoring the hospital issue. Building Committee Chairman Henry Schroeder asked the board for a vote to proceed with the development of establishing a relationship with an architect.

Because of the good relationship the board has had with Architect Dan A. Carmichael, Schroeder asked that the board review his estimates for the building. He added that Carmichael was the architect for Phase One of the building program, which adds to his credibility.

The board voted for the building committee to proceed with these initial plans, and to have Carmichael present at the next board meeting, Nov. 23. Committee members are Bob Huffer and Schroeder from the city and Dr. F. W. Anderson representing the county.

Robert Liston, county commissioner, was present at the meeting to gain information on the project. He also checked to make sure there was a county representative on the committee.

Charles Rose, board member and secretary, passed on the question he had been asked frequently concerning the present structure. He asked Charles Rideout, hospital administrator for some statement about why the old building can't be used for some purpose.

Rideout explained that these possibilities were discussed when he first became administrator, but it was not practical financially. The piping has deteriorated, continuous welding has been necessary to keep the boilers operational and the electrical system is not adequate.

One doctor on the accrediting body previously stated that the building would not be approved for patient facilities, so the idea of using it for doctor's offices is out of the question.

Because the new structure is to be built behind the original one, the old building would block the view from Pickaway Street. Rideout said people couldn't gain access to the new building if the old one stays up.

Preliminary figures will be presented to the board at the regular meeting. The building committee made it clear, though, that because Carmichael will be present to explain his estimates, it doesn't necessarily mean he will be chosen for the job.

The election results from last week's vote indicated that out of 48 precincts, only the majority in 19 were against the hospital levy. In the total count, including absentee ballots, the hospital levy passed by 491 votes.

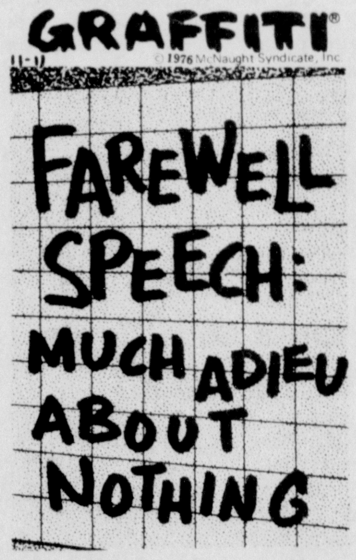

NIGHT OF HARMONY — The Circleville BPO Elks Lodge 77 will hold the fourth annual Night of Harmony at Circleville High School 8 p.m. Saturday. Musical groups from Circleville, Teays Valley, Westfall and Logan Elm High School along with Elks Singers will participate. Tickets are available at the high schools or from members of the Elks singers. The funds will be divided among the high school music departments. The Circleville Elks singers are known throughout the state, having performed at the annual Ohio Elks Assn. Convention and at other lodges and functions. Director of the group is Terry Anderson.

Markets

NEW YORK (AP) — Concern about a lagging economy and what President-elect Carter can do about it pushed stock prices lower once again today.

The Dow Jones average of 30 industrial stocks slipped about 2 points in the early going. Losers opened up a 5-3 lead over gainers among New York Stock Exchange-listed issues.

Brokers noted a series of troublesome signs from the economy in recent days, such as the auto industry's problems selling small cars and less than inspiring retail sales figures from the government.

And they noted that investors still seemed uneasy waiting for more details from President-elect Carter on his plans for the early days of his administration.

Today's prices included Gillette, down ⅛ at 25¼; Texaco, off ⅛ at 25½, and Chrysler, ⅛ lower at 17¼.

On Wednesday the Dow Jones industrial average fell 6.73 to 924.04, a new 10-month low.

The average's decline since the Nov. 2 election was extended to 42.05 points.

Declines out-numbered advances by a 5-3 spread on the NYSE, and the exchange's composite common-stock index was down .24 at 52.90.

The American Stock Exchange market value index slipped .48 to 98.13.

NEW YORK (AP) — Wednesday's Stocks

ACF In	31¾	— ⅜
AIRCO Inc	27½	— ⅜
Bendix	39¼	— ¼
Beth Stl	35½	—1¼
Boeing	41¼	— ¼
Borden	30⅝	+ ⅛
Celanese	45	— ¼
Chessie	36⅛	— ¼
Chrysler	17⅜	—1½
CitiesSv	53¾	— ¼
Coca Col	76½	—1
ColGas	26	+ ⅜
Cont Oil	33⅞	— ⅜
Gannett	36⅝	— ½
Gen Dynam	48½	+ ¼
Gen El	50¾	— ⅜
Gn Food	30¼	+ ⅛
Gn Mot	69	—1⅞
Owen Ill	52	+1½
Penney	52	— ⅝
PepsiCo	75½	— ¾
Pfizer	26¾	— ¼
Phil Morr	59	+ ½
Phill Pet	55⅞	— ⅜
Polaroid	35	—1¼
PPG In	49⅛	— ¾
Pullmn	33¼	— ¼
Ralston P	49⅛	— ¼
RCA	24½	+ ¼
S Fe Ind	34⅛	— ¾
Scott Pap	15⅞	+ ⅛
Sears	66⅜	— ⅞
Shell Oil	74½	+ ¾
Singer	17⅛	— ¼
Sou Pac	32¾	+ ⅜
Sperry R	42¼	— ⅜
St Brands	29⅜	+ ⅛
Std Oil Cal	33⅝	— ½
Std Oil Ind	51½	— ⅛
St Oil Oh	70½	— ⅜
Ster Drug	16	un
Stu Wor	36⅝	— ⅛
Texaco	25⅝	— ¼
US Stl	46¼	— ½
Westg El	15⅛	— ⅛
Weyerhr	45½	— ½
Whirlpol	26⅝	+ ⅛
Woolwth	22½	— ⅜
Xerox Cp	56⅛	— ¾

Sales 18,890,000

Ohio Cash Grain

COLUMBUS, Ohio (AP)—

Area	wheat	corn	oats	sybns
NE Ohio	2.23	1.95	1.44	6.16
NW Ohio	2.33	2.01	1.47	6.27
C Ohio	2.33	1.97	1.55	6.20
W Centrl	2.40	2.03	1.51	6.26
SW Ohio	2.27	1.97	1.65	6.22
Trend	U	L	U	U

Trend: SH-sharply higher, H-higher, U-unchanged, L-lower, SL-sharply lower.

Prices paid to farmers by Pickaway Grain were:

Ear Corn	1.90
Shelled Corn	1.95
Wheat	2.31
Oats	1.60
Beans	6.28

Hog prices, net were paid by Producers Livestock Assn. today as follows:

Steady, $33.75 - $34.25, 200-230 lbs.

COLUMBUS, Ohio (AP) — Direct hogs (Fed-State) Barrows and gilts mostly steady, instances .25 higher at plants, demand good. U.S. 1-2, 200-230 lbs. country points, mostly 34.25, few at 34.50, plants, 34.50-35. U.S. 1-3, 200-230 lbs. country points, 34-34.25, plants, 34.25-34.75, few at 35. U.S. 230-250 lbs. country points, 33.25-34, plants, 33.50-34.50, few a 34.75.

Receipts Wednesday: Actuals 7900, today's estimates 8000.

Cattle, from Columbus Producers Livestock Co-operative Association, 1-2 higher. Slaughter steers and yearlings, choice 38-42.60, good 35-38. Bulls market active-uneven $1 lower to .50 higher, 31.50 and down. Cows market 1-2 higher, 26 and down.

Veal calves steady, choice and prime 45-53.50.

Sheep and lambs moderate demand, mostly steady, old sheep 10.25 and down.

A THOUGHT FOR TODAY

Be the best of whatever you are.
—Douglas Malloch

Presented as a Public Service by
The Willing Bank
THE FIRST NATIONAL BANK
CIRCLEVILLE

Carter Plans . . .

(Continued from Page 1)

were looking for someone for a job and I had an idea, I could go to the governor with it or go to Hamilton.

Decisions were usually reached by consensus among the three top staff members, subject to review by Carter, Harper recalled.

Harper said the lack of any one "boss" in the office outside of Carter himself, made it difficult for any one of them to build a wall around the governor.

Carter had an appointments secretary as governor who kept his calender and screened his calls to a degree, "but he saw as many people as he had time to see," Harper said.

Jordan, who figures to be a part of the Carter White House staff, says something similar will be likely in Washington. But he says the broader responsibilities and powers of the office will require a bigger operation.

"The people Jimmy has around him are generalists," Jordan said. "There are very few of us who have any expertise in any subject area. There will have to be people with foreign policy experience, economic background and so forth. My guess would be that it would be a mix of people."

But Carter already has added specialists to his inner-circle for the campaign. They likely will be given such spots as presidential advisers on domestic affairs and foreign policy.

However, in keeping with his coequal staff approach, Carter is expected to keep them as staff and advisors instead of heads of sub-staffs of their own.

Instead, Carter aides believe, there may be ad hoc task forces which study specific issues and then disband, but no permanent quasi-cabinet within the White House staff.

The potential kink in these designs of co-equal staff and open flow is the enormous difference between the size and urgency of the federal government and the Georgia statehouse.

Like other presidents before him, Carter may find it impossible to see everyone who wants to see him whenever they want, even among his personal staff.

And like other presidents, including John F. Kennedy, who tried the "spokes of the wheel" concept, which Carter wishes to emulate, he may find himself appointing a tough traffic cop to run his office.

Television Waltons Have Real Woes

LOS ANGELES (AP) — Television's "The Waltons," like areal life family, is having to cope with illness and change.

Ellen Corby, who plays "Grandma" on the popular series, suffered a stroke Wednesday and was reported in stable condition.

Richard Thomas, who stars on the CBS show as "John-Boy," announced the same day that he would not return next year. His five-year contract with Lorimar Productions expires in January.

Miss Corby, 63, a three-time Emmy winner for her role, will be written out of episodes filmed during her recuperation, said a spokesman for Lorimar.

"Those shows will reflect the fact that Grandma is in the hospital," said Ira Teller, a spokesman for the producers. Grandma was hospitalized earlier this season during one episode.

Fifteen shows for the current season have already been filmed and seven remain to be made.

As for Thomas, "His contract is up," said Teller. "Richard does want to leave 'The Waltons' and try his talent in other areas. That does not mean Richard might not come back as a special guest on special shows."

The final show for this season has John-Boy completing a novel and moving to New York to become a professional writer.

The series was created by Earl Hamner, who based it on his own experiences growing up in rural America during the Depression.

Teller said scripts now being developed for next season emphasize other members of the Walton family.

"I am looking forward with a great deal of excitement to what lies ahead." Thomas said. He begins rehearsals in February for a six-week stage appearance in "Merton of the Movies" at the Ahmanson Theater here. He recently completed a feature film on the life of James Dean, "9-30-55."

Miss Corby was taken to Cedars-Sinai Medical Center in critical condition, but was later reported as stable.

When the actress failed to report for work Wednesday morning, Andy White, the show's producer, went to her home in Hollywood. He called an ambulance when there was no answer to his knock, and arriving paramedics broke down the door.

"They found her unconscious on the second-floor landing," said Ms. Fumia.

Syrian Units Tighten Grip In Lebanon

BEIRUT, Lebanon (AP) — Syrian armored forces tightened their grip on Beirut today, readying for a drive through the heart of the devastated city to separate Moslem and Christian combatants in the 19-month-old civil war.

The Syrian vanguard of the enlarged Arab League peacekeeping force took control of all northern, eastern and southern approaches to the capital. Their arrival Wednesday gave the war-weary city its first peaceful night in months.

An Arab League military spokesman said the Syrian air force was put on the alert "just as a precaution in case any one attempts to challenge the disengagement operation."

Columns of Syrian tanks ringed the city as an armored Syrian brigade prepared to move into the no man's land cutting Beirut into Moslem and Christian halves.

The spokesman said the 3,000-man brigade would advance in 120 tanks and 50 armored personnel carriers to set up a three-mile-long buffer zone by Sunday. They will be reinforced by 1,900 Saudi Arabian and Sudanese peacekeeping troops, he said.

Bulldozers of the Syrian engineer corps today were knocking down concrete barricades crisscrossing streets on the city's eastern fringes. Unarmed Christian militiamen stood by. Across the local front line Moslem fiighters slept behind their sandbags.

Cold Winter For Many U.S. Areas

WASHINGTON (AP) — The U.S. Weather Service says it will be a cold winter on the East Coast, but predicts milder than normal temperatures some in other areas of the country.

The weather is important for more reasons than the discomfort it will cause. It could have a major effect on the supplies of winter heating fuel. The weather service made its seasonal forecast in response to congressional requests stimulated by concern over fuel.

"If this winter's temperatures follow the pattern described, they will have broken away from the pattern of the past five years — that is mild in the East, or mild throughout the nation — and return to a pattern that was common in the 1960s," said Donald L. Gilman, chief of the Weather Service's Long Range Prediction Group.

In a letter to Rep. John D. Dingell, D-Mich., chairman of a House Commerce subcommittee on energy and power, Gilman said the number of degree-days of home heating so far this fall and winter is already 50 to 60 ahead of normal in many U.S. cities.

A heating degree-day is the equivalent of one degree of temperature below 65 degrees fahrenheit for one day. Weather experts use it as a measure of how long furnaces must run on a given day with a given temperature.

Here is the breakdown in the December-February preliminary forecast, which Gilman said is somewhat less than 60 per cent reliable:

"Temperatures are expected to be colder than normal all across the South and the southern Great Plains and in the Ohio Valley. Milder than normal temperatures are expected in the northern Great Plains and in the Northwest and along the California coast. Other areas, such as the northeast Atlantic coast and the upper Midwest and the intermountain basins of the west must be considered indeterminate" and could be either way.

Contractors To Meet

Tri County Contractors Assn. Meeting will be held 7 p.m. Wednesday at L-K Restaurant.

Don Malson will present the program on the world muzzle loading shooting championship in France.

Reservations may be made by Monday by phoning Bob Kenworthy, 474-3540.

24 HOUR AMBULANCE SERVICE
Phone 474-7523

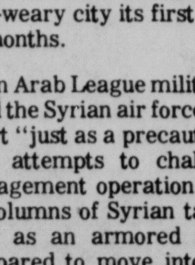

Donald Reams

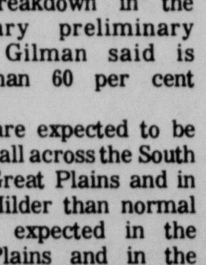

Charles Wellm...

Wellman Funeral Home
1455 NORTH COURT STREET CIRCLEVILLE

Deaths

MISS ARISTA HUBER

Miss Arista Huber, 83, Washington D.C., died Tuesday at her residence.

Born Aug. 26, 1893 in Pickaway County, she was the daughter of Joseph and Elizabeth Coon Huber.

She was a retired private Congressional Secretary.

Survivors include 12 nieces and nephews including Harry Betz, 105 Reber Ave., Mrs. Vera Leist, 49 McCulloch Ave., Mrs. James (Hazel) Fouch, 336 Lancaster Pike; Circleville, and Mrs. Cleo Flora, Columbus.

The funeral service will be held 2 p.m. Sunday at Wellman Funeral Home with the Rev. Eugene Purdy officiating. Burial will be in Hitler-Ludwig Cemetery.

Friends may call at the funeral home beginning 2 p.m. Saturday.

MR. ROY W. PIERCE

Mr. Roy W. Pierce, 62, of 2714 Lancaster-Kirkersville Road, Lancaster died 4:30 p.m. Wednesday at his residence of an apparent heart attack.

Born June 20, 1914 in Pickaway County, he was the son of Harry M. and Emma Huffer Pierce.

He was a carpenter with Local Union 200 in Columbus and a member of Lancaster Church of Christ In Christian Union.

Survivors include his widow, Mrs. Myrtle Pierce, three sons, Ronald L. Pierce, Max E. Pierce, Lancaster; Richard K. Pierce, Carroll; six grandchildren; one great-grandchild.

The funeral service will be held 1:30 p.m. Saturday at Lancaster Church of Christ in Christian Union with the Rev. John Maxwell and the Rev. James Dorsey officiating. Burial will be in Floral Hills Memory Gardens.

Friends may call at the Theller Funeral Home, 147 W. Wheeling St., Lancaster 7-9 p.m. Thursday and 2-4 and 7-9 p.m. Friday, and at the church one hour preceding the service.

MR. ZEB O. POWELL

Mr. Zeb O. Powell, 65, Ashville, died Wednesday at Dayton Veteran Administration Hospital.

Born Aug. 21, 1911 in Ashville, he was the son of George and Mary Glick Powell. His mother survives in Ashville.

Other survivors include one daughter, Mrs. Ethel Stilwell, Columbus; one sister, Miss Dolly Mae Powell, Detroit, Mich.; one brother, Tom Powell, Columbus; four grandchildren.

The funeral service will be held 1 p.m. Saturday at Bastian Funeral Home with the Rev. John Currens officiating. Burial will be in Harrison Twp. Cemetery.

Friends may call at the funeral home 2-4 and 7-9 p.m. Friday.

MR. CHESTER A. SPANGLER

Mr. Chester A. Spangler, 74, of 337 Ludwig Drive, died 3:45 a.m. Thursday at his residence.

Born April 6, 1902 in Fairfield County, he was the son of Amos and Kathryn Mauger Spangler.

He was a retired employe of John W. Eshelman and Sons and Purina Mills. He was a member of First Church of Christ in Christian Union.

Survivors include his widow, Mrs. Amy Barr Spangler; two sisters, Mrs. John (Leona) Peters, 540 E. Franklin St.; Mrs. William (Hazel) Mogan, Crescent City, Oregon.

The funeral service will be held 2:30 p.m. Sunday at First Church of Christ in Christian Union with the Rev. David Cyrus officiating. Burial will be in Reber Hill Cemetery.

Friends may call at the Wellman Funeral Home beginning 7 p.m. Friday.

Contributions may be made to the First Church of Christ in Christian Union building fund.

4 Ohioans Win 'Trips To Sun'

CLEVELAND (AP) — Four Ohioans have been named winners in the second drawing of the Ohio Lottery's Trips To The Sun contest.

A lottery spokesman said the winners were Clifford R. Myers of Cincinnati who won a trip to Hawaii; J. M. Zapatony, Dayton, a trip to Acapulco; James F. Sears, Xenia, a trip to Aruba, and C. R. Fox, Columbus, a trip to San Martin.

The contestants in the Trip To The Sun drawing qualified by sending their losing Pot O' Gold tickets to the lottery.

TEICHER THEATRES
CINEMA
474-6375 • 117 PINCKNEY
SAT.-SUN. MAT. 1:30
ALL SEATS $1.00 – "SNOW QUEEN"

YOUNG LIFE — Greg Brown of Young Life of Pickaway County was guest speaker for the Tuesday meeting of Pickaway Community Services Council. Shown with him is the newly elected vice-president for 1977, Joan Eller.

Greg Brown Guest Speaker For Service Council Meet

By MARION SINES
Herald Society Editor

Officers of Pickaway Community Services Council for 1977 were named during the Tuesday noon luncheon meeting in the Parish Hall of St. Philip's Episcopal Church. Officers will be: Sam Dettra, president; Joan Eller, vice president; Jo Ellen Deal, secretary and Jean Scheiber, treasurer.

Guest speaker was Greg Brown of Young Life. He showed a film and explained the purposes and work of the organization. Leaders are adults and college students who exemplify the Christian way of life that young people can understand. Their honest and open life style helps young people with a one-to-one basis and discussion groups.

The program began Oct. 24, 1974 in Circleville and there are from 50 to 100 persons involved each week. Any youth is welcome to attend the sessions and does not have to be associated with any religious organization.

The meetings are started with a period of fun to become acquainted and to relax the young people. There are many social activities and weekend trips, and some are sent to camps during the year.

Funds for the organization are from contributions and the 11 local leaders are volunteers. A fund raising banquet will be held 7 p.m., Nov. 18, at Pickaway Arms. For tickets contact Greg Brown at 474-7834 or Larry Plum, 474-3135.

'Polypay' Ewes Tested

COLUMBUS, Ohio (AP) — There is a new word in the sheep industry which could mean big money for sheep raisers.

The word is "polypay," a new class of ewe which is a product of a four-way cross. They are being tested at the U.S. Department of Agriculture sheep research station in Iowa, and results after three years of testing look excellent, according to Ralph Grimshaw, extension animal science specialist at The Ohio State University.

Polypay ewes have produced well over a 200 per cent lamb crop, Grimshaw said. He said the reasoning behind this type of cross is to produce a ewe that will breed more months during the year and will have good milking and mothering ability.

Polypay ewes could be used as the basic ewe flock in a cross with meat type rams to produce market lambs, Grimshaw said.

Polypays are a result of daughters of Dorset crossed with Targhee rams and Finnsheep crossed with Rambouillet ewes, he said.

Court News

Divorces Filed

Mary K. Harris, 347 Logan St., vs Edward D. Harris, 537 S. Scioto St.; couple married May 25, 1973; petition alleges gross neglect of duty

Mainly About People

Sue Steele, Route 1, Stoutsville, has been dismissed from University Hospital, Columbus.

Raymond Jenkins, 433 Watt St., is a patient in room 330, Doctors Hospital North, Columbus.

Frigidaire Automatic ICE CUBE MAKER

SCANLON CO., INC.
SALES AND SERVICE
474-6157

Chevrolet Sets Rebates

DETROIT (AP) — General Motors' Chevrolet division has joined the auto rebate revival, saying it will pay $200 in cash to anyone who buys a new mini Chevette or subcompact Vega before Jan. 10.

The announcement Wednesday by Chevrolet — saddled with huge stocks of unsold Chevettes and Vegas — comes a day after small-car specialist American Motors began offering rebates of between $25 and $225 on 1977 cars and Jeeps to retired persons.

Chevrolet said under the program, which begins today, customers may choose either a direct factory rebate or use the $200 as part of a down payment on any 1976 or 1977 model purchased from an authorized dealer.

Y Drill Team Sets Party

The YMCA Drill Team awards party will be held 1:30 p.m. Saturday at the Lutheran Parish House.

ROUND AND SQUARE
DANCE
Sat. Nov. 13
8:30 P.M. TO 1:00 A.M.
ADULTS $2.50 — CHILDREN 75c
Ohio National Guard Armory
½ Mile North of Tarlton on Rt. 159
Music by Country Edition
Caller — Carl Posey
Public Invited — Refreshments
Sponsored by
Pickaway County Radio Patrol
Not Responsible for Accidents

TURTLENECKS
LONG SLEEVE ACRYLICS IN FASHION COLORS
✓ Navy ✓ Brown
✓ Burgundy ✓ Beige
✓ Black ✓ Grey
✓ Vanilla ✓ Rust

From $12.00

BANKAMERICARD
MASTER CHARGE

CADDY MILLER'S MEN'S SHOP

Markets

NEW YORK (AP) — Concern about a lagging economy and what President-elect Carter can do about it pushed stock prices lower once again today.

The Dow Jones average of 30 industrial stocks slipped about 2 points in the early going. Losers opened up a 5-3 lead over gainers among New York Stock Exchange-listed issues.

Brokers noted a series of troublesome signs from the economy in recent days, such as the auto industry's problems selling small cars and less than inspiring retail sales figures from the government.

And they noted that investors still seemed uneasy waiting for more details from President-elect Carter on his plans for the early days of his administration.

Today's prices included Gillette, down 1/8 at 25 1/4; Texaco, off 1/8 at 25 1/2, and Chrysler, 1/8 lower at 17 1/4.

On Wednesday the Dow Jones industrial average fell 6.73 to 924.04, a new 10-month low.

The average's decline since the Nov. 2 election was extended to 42.05 points.

Declines out-numbered advances by a 5-3 spread on the NYSE, and the exchange's composite common-stock index was down .24 at 52.90.

The American Stock Exchange market value index slipped .48 to 98.13.

NEW YORK (AP) — Wednesday's Stocks

ACF In	31 3/4	— 3/8
AIRCO Inc	27 1/2	— 3/8
Bendix	39 1/4	— 1/4
Beth Stl	35 1/2	—1 1/4
Boeing	41 1/4	— 1/4
Borden	30 5/8	+ 1/8
Celanese	45	— 1/4
Chessie	36 1/8	— 1/4
Chrysler	17 3/8	—1 1/2
CitiesSv	53 3/4	— 1/4
Coca Col	76 1/2	—1
ColGas	26	+ 3/8
Cont Oil	33 7/8	— 3/8
Gannett	36 5/8	— 1/2
Gen Dynam	48 1/2	+ 1/4
Gen El	50 3/4	— 3/8
Gn Food	30 1/4	+ 1/8
Gn Mot	69	—1 7/8
Owen Ill	52	+1 1/2
Penney	52	— 5/8
PepsiCo	75 1/2	— 3/4
Pfizer	26 3/4	— 1/4
Phil Morr	59	+ 1/2
Phill Pet	55 7/8	— 3/8
Polaroid	35	—1 1/4
PPG In	49 1/8	— 3/4
Pullmn	33 1/4	— 1/4
Ralston P	49 1/8	— 1/4
RCA	24 1/2	+ 1/4
S Fe Ind	34 1/8	— 3/4
Scott Pap	15 7/8	+ 1/8
Sears	66 3/8	— 7/8
Shell Oil	74 1/2	+ 3/4
Singer	17 1/8	— 1/4
Sou Pac	32 3/4	+ 3/8
Sperry R	42 1/4	— 3/8
St Brands	29 3/8	+ 1/8
Std Oil Cal	33 5/8	— 1/2
Std Oil Ind	51 1/2	— 1/8
St Oil Oh	70 1/2	— 3/8
Ster Drug	16	un
Stu Wor	36 5/8	— 1/8
Texaco	25 5/8	— 1/4
US Stl	46 1/4	— 1/2
Westg El	15 1/8	— 1/8
Weyerhr	45 1/2	— 1/2
Whirlpol	26 5/8	+ 1/8
Woolwth	22 1/2	— 3/8
Xerox Cp	56 1/8	— 3/4

Sales 18,890,000

Ohio Cash Grain

COLUMBUS, Ohio (AP)—

Area	wheat	corn	oats	sybns
NE Ohio	2.23	1.95	1.44	6.16
NW Ohio	2.33	2.01	1.47	6.27
C Ohio	2.33	1.97	1.55	6.20
W Centrl	2.40	2.03	1.51	6.26
SW Ohio	2.27	1.97	1.65	6.22
Trend	U	L	U	U

Trend: SH-sharply higher, H-higher, U-unchanged, L-lower, SL-sharply lower.

Prices paid to farmers by Pickaway Grain were:

Ear Corn	1.90
Shelled Corn	1.95
Wheat	2.31
Oats	1.60
Beans	6.28

Hog prices, net were paid by Producers Livestock Assn. today as follows:

Steady, $33.75 - $34.25, 200-230 lbs.

COLUMBUS, Ohio (AP) — Direct hogs (Fed-State) Barrows and gilts mostly steady, instances .25 higher at plants, demand good. U.S. 1-2, 200-230 lbs. country points, mostly 34.25, few at 34.50, plants, 34.50-35. U.S. 1-3, 200-230 lbs. country points, 34-34.25, plants, 34.25-34.75, few at 35. U.S. 230-250 lbs. country points, 33.25-34, plants, 33.50-34.50, few a 34.75.

Receipts Wednesday: Actuals 7900, today's estimates 8000.

Cattle, from Columbus Producers Livestock Co-operative Association, 1-2 higher. Slaughter steers and yearlings, choice 38-42.60, good 35-38. Bulls market active-uneven $1 lower to .50 higher, 31.50 and down. Cows market 1-2 higher, 26 and down.

Veal calves steady, choice and prime 45-53.50.

Sheep and lambs moderate demand, mostly steady, old sheep 10.25 and down.

Carter Plans . . .

(Continued from Page 1)

were looking for someone for a job and I had an idea, I could go to the governor with it or go to Hamilton.

Decisions were usually reached by consensus among the three top staff members, subject to review by Carter, Harper recalled.

Harper said the lack of any one "boss" in the office outside of Carter himself, made it difficult for any one of them to build a wall around the governor.

Carter had an appointments secretary as governor who kept his calender and screened his calls to a degree, "but he saw as many people as he had time to see," Harper said.

Jordan, who figures to be a part of the Carter White House staff, says something similar will be likely in Washington. But he says the broader responsibilities and powers of the office will require a bigger operation.

"The people Jimmy has around him are generalists," Jordan said. "There are very few of us who have any expertise in any subject area. There will have to be people with foreign policy experience, economic background and so forth. My guess would be that it would be a mix of people."

But Carter already has added specialists to his inner-circle for the campaign. They likely will be given such spots as presidential advisers on domestic affairs and foreign policy.

However, in keeping with his co-equal staff approach, Carter is expected to keep them as staff and advisors instead of heads of sub-staffs of their own.

Instead, Carter aides believe, there may be ad hoc task forces which study specific issues and then disband, but no permanent quasi-cabinet within the White House staff.

The potential kink in these designs of co-equal staff and open flow is the enormous difference between the size and urgency of the federal government and the Georgia statehouse.

Like other presidents before him, Carter may find it impossible to see everyone who wants to see him whenever they want, even among his personal staff.

And like other presidents, including John F. Kennedy, who tried the "spokes of the wheel" concept, which Carter wishes to emulate, he may find himself appointing a tough traffic cop to run his office.

Television Waltons Have Real Woes

LOS ANGELES (AP) — Television's "The Waltons," like areal life family, is having to cope with illness and change.

Ellen Corby, who plays "Grandma" on the popular series, suffered a stroke Wednesday and was reported in stable condition.

Richard Thomas, who stars on the CBS show as "John-Boy," announced the same day that he would not return next year. His five-year contract with Lorimar Productions expires in January.

Miss Corby, 63, a three-time Emmy winner for her role, will be written out of episodes filmed during her recuperation, said a spokesman for Lorimar.

"Those shows will reflect the fact that Grandma is in the hospital," said Ira Teller, a spokesman for the producers. Grandma was hospitalized earlier this season during one episode.

Fifteen shows for the current season have already been filmed and seven remain to be made.

As for Thomas, "His contract is up," said Teller. "Richard does want to leave 'The Waltons' and try his talent in other areas. That does not mean Richard might not come back as a special guest on special shows."

The final show for this season has John-Boy completing a novel and moving to New York to become a professional writer.

The series was created by Earl Hamner, who based it on his own experiences growing up in rural America during the Depression.

Teller said scripts now being developed for next season emphasize other members of the Walton family.

"I am looking forward with a great deal of excitement to what lies ahead." Thomas said. He begins rehearsals in February for a six-week stage appearance in "Merton of the Movies" at the Ahmanson Theater here. He recently completed a feature film on the life of James Dean, "9-30-55."

Miss Corby was taken to Cedars-Sinai Medical Center in critical condition, but was later reported as stable.

When the actress failed to report for work Wednesday morning, Andy White, the show's producer, went to her home in Hollywood. He called an ambulance when there was no answer to his knock, and arriving paramedics broke down the door.

"They found her unconscious on the second-floor landing," said Ms. Fumia.

Syrian Units Tighten Grip In Lebanon

BEIRUT, Lebanon (AP) — Syrian armored forces tightened their grip on Beirut today, readying for a drive through the heart of the devastated city to separate Moslem and Christian combatants in the 19-month-old civil war.

The Syrian vanguard of the enlarged Arab League peacekeeping force took control of all northern, eastern and southern approaches to the capital. Their arrival Wednesday gave the war-weary city its first peaceful night in months.

An Arab League military spokesman said the Syrian air force was put on the alert "just as a precaution in case any one attempts to challenge the disengagement operation."

Columns of Syrian tanks ringed the city as an armored Syrian brigade prepared to move into the no man's land cutting Beirut into Moslem and Christian halves.

The spokesman said the 3,000-man brigade would advance in 120 tanks and 50 armored personnel carriers to set up a three-mile-long buffer zone by Sunday. They will be reinforced by 1,900 Saudi Arabian and Sudanese peacekeeping troops, he said.

Bulldozers of the Syrian engineer corps today were knocking down concrete barricades crisscrossing streets on the city's eastern fringes. Unarmed Christian militiamen stood by. Across the local front line Moslem fiighters slept behind their sandbags.

Cold Winter For Many U.S. Areas

WASHINGTON (AP) — The U.S. Weather Service says it will be a cold winter on the East Coast, but predicts milder than normal temperatures some in other areas of the country.

The weather is important for more reasons than the discomfort it will cause. It could have a major effect on the supplies of winter heating fuel. The weather service made its seasonal forecast in response to congressional requests stimulated by concern over fuel.

"If this winter's temperatures follow the pattern described, they will have broken away from the pattern of the past five years — that is mild in the East, or mild throughout the nation — and return to a pattern that was common in the 1960s," said Donald L. Gilman, chief of the Weather Service's Long Range Prediction Group.

In a letter to Rep. John D. Dingell, D-Mich., chairman of a House Commerce subcommittee on energy and power, Gilman said the number of degree-days of home heating so far this fall and winter is already 50 to 60 ahead of normal in many U.S. cities.

A heating degree-day is the equivalent of one degree of temperature below 65 degrees fahrenheit for one day. Weather experts use it as a measure of how long furnaces must run on a given day with a given temperature.

Here is the breakdown in the December-February preliminary forecast, which Gilman said is somewhat less than 60 per cent reliable:

"Temperatures are expected to be colder than normal all across the South and the southern Great Plains and in the Ohio Valley. Milder than normal temperatures are expected in the northern Great Plains and in the Northwest and along the California coast. Other areas, such as the northeast Atlantic coast and the upper Midwest and the intermountain basins of the west must be considered indeterminate" and could be either way.

Contractors To Meet

Tri County Contractors Assn. Meeting will be held 7 p.m. Wednesday at L-K Restaurant.

Don Malson will present the program on the world muzzle loading shooting championship in France.

Reservations may be made by Monday by phoning Bob Kenworthy, 474-3540.

Deaths

MISS ARISTA HUBER

Miss Arista Huber, 83, Washington D.C., died Tuesday at her residence.

Born Aug. 26, 1893 in Pickaway County, she was the daughter of Joseph and Elizabeth Coon Huber.

She was a retired private Congressional Secretary.

Survivors include 12 nieces and nephews including Harry Betz, 105 Reber Ave., Mrs. Vera Leist, 49 McCulloch Ave., Mrs. James (Hazel) Fouch, 336 Lancaster Pike; Circleville, and Mrs. Cleo Flora, Columbus.

The funeral service will be held 2 p.m. Sunday at Wellman Funeral Home with the Rev. Eugene Purdy officiating. Burial will be in Hitler-Ludwig Cemetery.

Friends may call at the funeral home beginning 2 p.m. Saturday.

MR. ROY W. PIERCE

Mr. Roy W. Pierce, 62, of 2714 Lancaster-Kirkersville Road, Lancaster died 4:30 p.m. Wednesday at his residence of an apparent heart attack.

Born June 20, 1914 in Pickaway County, he was the son of Harry M. and Emma Huffer Pierce.

He was a carpenter with Local Union 200 in Columbus and a member of Lancaster Church of Christ In Christian Union.

Survivors include his widow, Mrs. Myrtle Pierce, three sons, Ronald L. Pierce, Max E. Pierce, Lancaster; Richard K. Pierce, Carroll; six grandchildren; one great-grandchild.

The funeral service will be held 1:30 p.m. Saturday at Lancaster Church of Christ in Christian Union with the Rev. John Maxwell and the Rev. James Dorsey officiating. Burial will be in Floral Hills Memory Gardens.

Friends may call at the Theller Funeral Home, 147 W. Wheeling St., Lancaster 7-9 p.m. Thursday and 2-4 and 7-9 p.m. Friday, and at the church one hour preceding the service.

MR. ZEB O. POWELL

Mr. Zeb O. Powell, 65, Ashville, died Wednesday at Dayton Veteran Administration Hospital.

Born Aug. 21, 1911 in Ashville, he was the son of George and Mary Glick Powell. His mother survives in Ashville.

Other survivors include one daughter, Mrs. Ethel Stilwell, Columbus; one sister, Miss Dolly Mae Powell, Detroit, Mich.; one brother, Tom Powell, Columbus; four grandchildren.

The funeral service will be held 1 p.m. Saturday at Bastian Funeral Home with the Rev. John Currens officiating. Burial will be in Harrison Twp. Cemetery.

Friends may call at the funeral home 2-4 and 7-9 p.m. Friday.

MR. CHESTER A. SPANGLER

Mr. Chester A. Spangler, 74, of 337 Ludwig Drive, died 3:45 a.m. Thursday at his residence.

Born April 6, 1902 in Fairfield County, he was the son of Amos and Kathryn Mauger Spangler.

He was a retired employe of John W. Eshelman and Sons and Purina Mills. He was a member of First Church of Christ in Christian Union.

Survivors include his widow, Mrs. Amy Barr Spangler; two sisters, Mrs. John (Leona) Peters, 540 E. Franklin St.; Mrs. William (Hazel) Mogan, Crescent City, Oregon.

The funeral service will be held 2:30 p.m. Sunday at First Church of Christ in Christian Union with the Rev. David Cyrus officiating. Burial will be in Reber Hill Cemetery.

Friends may call at the Wellman Funeral Home beginning 7 p.m. Friday.

Contributions may be made to the First Church of Christ in Christian Union building fund.

4 Ohioans Win 'Trips To Sun'

CLEVELAND (AP) — Four Ohioans have been named winners in the second drawing of the Ohio Lottery's Trips To The Sun contest.

A lottery spokesman said the winners were Clifford R. Myers of Cincinnati who won a trip to Hawaii; J. M. Zapatony, Dayton, a trip to Acapulco; James F. Sears, Xenia, a trip to Aruba, and C. R. Fox, Columbus, a trip to San Martin.

The contestants in the Trip To The Sun drawing qualified by sending their losing Pot O' Gold tickets to the lottery.

YOUNG LIFE — Greg Brown of Young Life of Pickaway County was guest speaker for the Tuesday meeting of Pickaway Community Services Council. Shown with him is the newly elected vice-president for 1977, Joan Eller.

Greg Brown Guest Speaker For Service Council Meet

By MARION SINES
Herald Society Editor

Officers of Pickaway Community Services Council for 1977 were named during the Tuesday noon luncheon meeting in the Parish Hall of St. Philip's Episcopal Church. Officers will be: Sam Dettra, president; Joan Eller, vice president; Jo Ellen Deal, secretary and Jean Scheiber, treasurer.

Guest speaker was Greg Brown of Young Life. He showed a film and explained the purposes and work of the organization. Leaders are adults and college students who exemplify the Christian way of life that young people can understand. Their honest and open life style helps young people with a one-to-one basis and discussion groups.

The program began Oct. 24, 1974 in Circleville and there are from 50 to 100 persons involved each week. Any youth is welcome to attend the sessions and does not have to be associated with any religious organization.

The meetings are started with a period of fun to become acquainted and to relax the young people. There are many social activities and weekend trips, and some are sent to camps during the year.

Funds for the organization are from contributions and the 11 local leaders are volunteers. A fund raising banquet will be held 7 p.m., Nov. 18, at Pickaway Arms. For tickets contact Greg Brown at 474-7834 or Larry Plum, 474-3135.

'Polypay' Ewes Tested

COLUMBUS, Ohio (AP) — There is a new word in the sheep industry which could mean big money for sheep raisers.

The word is "polypay," a new class of ewe which is a product of a four-way cross. They are being tested at the U.S. Department of Agriculture sheep research station in Iowa, and results after three years of testing look excellent, according to Ralph Grimshaw, extension animal science specialist at The Ohio State University.

Polypay ewes have produced well over a 200 per cent lamb crop, Grimshaw said. He said the reasoning behind this type of cross is to produce a ewe that will breed more months during the year and will have good milking and mothering ability.

Polypay ewes could be used as the basic ewe flock in a cross with meat type rams to produce market lambs, Grimshaw said.

Polypays are a result of daughters of Dorset crossed with Targhee rams and Finnsheep crossed with Rambouillet ewes, he said.

Chevrolet Sets Rebates

DETROIT (AP) — General Motors' Chevrolet division has joined the auto rebate revival, saying it will pay $200 in cash to anyone who buys a new mini Chevette or subcompact Vega before Jan. 10.

The announcement Wednesday by Chevrolet — saddled with huge stocks of unsold Chevettes and Vegas — comes a day after small-car specialist American Motors began offering rebates of between $25 and $225 on 1977 cars and Jeeps to retired persons.

Chevrolet said under the program, which begins today, customers may choose either a direct factory rebate or use the $200 as part of a down payment on any 1976 or 1977 model purchased from an authorized dealer.

Court News

Divorces Filed

Mary K. Harris, 347 Logan St., vs Edward D. Harris, 537 S. Scioto St.; couple married May 25, 1973; petition alleges gross neglect of duty

Y Drill Team Sets Party

The YMCA Drill Team awards party will be held 1:30 p.m. Saturday at the Lutheran Parish House.

Mainly About People

Sue Steele, Route 1, Stoutsville, has been dismissed from University Hospital, Columbus.

Raymond Jenkins, 433 Watt St., is a patient in room 330, Doctors Hospital North, Columbus.

ROUND AND SQUARE
DANCE
Sat. Nov. 13
8:30 P.M. TO 1:00 A.M.
ADULTS $2.50 — CHILDREN 75c
Ohio National Guard Armory
1/2 Mile North of Tarlton on Rt. 159
Music by Country Edition
Caller — Carl Posey
Public Invited — Refreshments
Sponsored by
Pickaway County Radio Patrol
Not Responsible for Accidents

Frigidaire
Automatic
ICE CUBE
MAKER

SCANLON CO., INC.
SALES AND SERVICE
474-6157

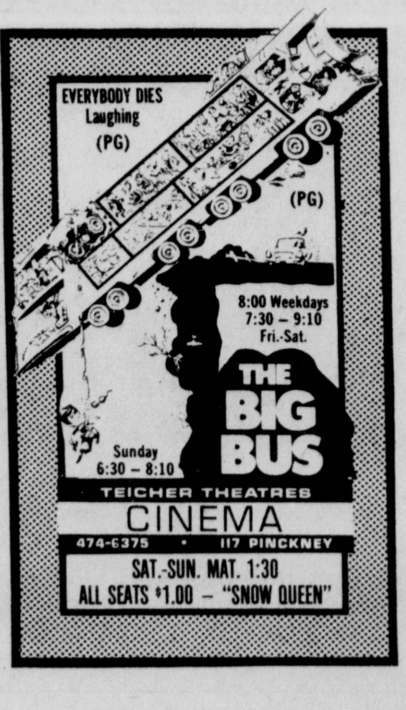

TEICHER THEATRES
CINEMA
474-6375 • 117 PINCKNEY
SAT.-SUN. MAT. 1:30
ALL SEATS $1.00 — "SNOW QUEEN"

TURTLENECKS
LONG SLEEVE ACRYLICS IN FASHION COLORS
Navy
Burgundy
Black
Vanilla
Brown
Beige
Grey
Rust
From $12.00
CADDY MILLER'S MEN'S SHOP
BANKAMERICARD
MASTER CHARGE

A THOUGHT FOR TODAY

Be the best of whatever you are.
—Douglas Malloch

Presented as a Public Service by
The Willing Bank
THE FIRST NATIONAL BANK
CIRCLEVILLE

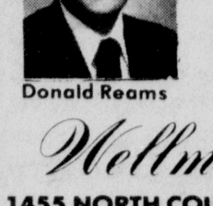
Donald Reams
24 HOUR
AMBULANCE
SERVICE
Phone 474-7523

Charles Wellm...
Wellman Funeral Home
1455 NORTH COURT STREET
CIRCLEVILLE

Tarlton News

MRS. JOE JENKINS — 474-5542

There will be a special congregational meeting at St. Jacobs Lutheran Church, during the morning church hour, on Nov. 14. This is an important meeting and all members are urged to attend.

Mr. and Mrs. Steven Ash, Circleville, hosted a birthday party at their home on Sunday, honoring their daughter, Wendy, who was one year old on Saturday. Among those present were paternal grandparents, Mr. and Mrs. Delbert Ash and Tom and Mike Ash.

Mr. and Mrs. Byron Welch and Mr. and Mrs. Damon Welch were Sunday dinner guests of Mrs. Genevieve Hedges.

Mr. and Mrs. John Jay Jenkins, Canton, were weekend guests of Mr. and Mrs. Norwood Jinks and Mr. and Mrs. Joe Jenkins.

Mr. and Mrs. Arthur Murray Jr. and Kim and Arthur III, Centerville, were week-end guests of Mrs. Letha Murray and Tessie.

Mrs. Lola Wiggins of Pale Ridge visited recently with Mrs. Lenna Turvey.

Sunday visitors of Mr. and Mrs. David Singleton were Mr. Voyden Smith, Adelphi and Mr. and Mrs. Jesse Smith of Kingston.

Mrs. Letha Murray attended the Big Bear luncheon conducted at the Laurelville Church of God on Tuesday.

Mrs. Lenna Turvey and Mrs. Lou Singleton hosted the November meeting of the United Methodist Women in the church social room on Wednesday afternoon.

Mrs. Letha Murray opened the meeting with prayer and read the 34th Psalm.

The December meeting will feature a carry-in lunch at 12:30 noon, with the business meeting to follow. Secret pals will be revealed, and names will be drawn for secret pals for the coming year.

Mrs. Singleton and Pauline Pearce contributed to the birthday fund. Marie Pine gave three readings, "A Sleepless Night", "A Happiness Cake Recipe" and "The Sickness Was Bad But the Cure Was Worse."

Letha Murray sang vocal solos, "For God So Loved the World", "But Until Then," and "One Day at a Time."

Lucia Spangler read "An Old Time Thanksgiving" and presented a contest which was won by Pauline Pearce.

Nineteen members and one guest enjoyed refreshments at tables attractively decorated in keeping with the Thanksgiving season.

Greeters and ushers at the Methodist Church for the month of November are Paul Bower and Richard Ballard.

Vietnam Talks Not Expected To Move East

WASHINGTON (AP) — The United States and Vietnam are opening talks on the prospects for friendly relations, but U.S. officials say substantive progress is doubtful before the Carter administration takes office.

The talks will begin Friday at an undisclosed site in Paris. The American side will be headed by the deputy chief of mission of the U.S. embassy in France, Samuel R. Gammon. Vietnam is expected to be represented by a diplomat of similar rank.

"We're going to be hard-nosed but not belligerent," one official said Tuesday. "It's not going to be a friendly meeting."

Vietnam's chief interest in opening talks with Washington is obtaining war reconstruction aid, which the United States promised in the 1973 peace agreement. But the Ford administration retreated from that pledge after Hanoi's invasion and conquest of South Vietnam 18 months ago.

The talks will be the first between the two countries since the Vietnam peace agreement was signed in 1973.

The United States wants an accounting of the 800 American servicemen still listed as missing in action in the Vietnam war, and has made this a precondition for progress towards normalized relations.

It is understood that the State Department will keep representatives of President-elect Jimmy Carter appraised of developments in Paris.

And officials say any major decisions on relations with Vietnam must await the installation of the Carter administration in January.

They say Hanoi is likely to assume a similar strategy.

On the same day the Paris talks open, United Nations takes up the Vietnamese application for admission, according to Vietnamese officials, who expect a vote to be taken in the U.N. Security Council on Monday.

President Ford and Carter agree that the United States should veto the Vietnamese application in the absence of an accounting for MIAs.

Officials said they do not expect any developments in the Paris talks on Friday that would preclude a U.S. veto in the Security Council next week.

Hanoi rejected a U.S. offer to open the talks on Oct. 28—five days before the election— and the United States turned down a Vietnamese proposal for a Nov. 5 opening date, U.S. officials said.

Vietnam is one of the world's largest Communist countries, and inherited $5 billion worth of abandoned U.S. military equipment when South Vietnam's government fell last year.

PET OF THE WEEK — This white male mixed poodle is one year old, and needs a little love and grooming. He is available at the Pickaway County Animal Shelter or by calling 474-3741 or 474-1395. Pickaway County Humane Society reminds you that puppies and kittens need shots to prevent infection and these should be given soon after weaning. Watch for signs of illness or internal parasites and take your pet to a veterinarian when these occur.

Ohio Grocers Given Warning

COLUMBUS, Ohio (AP) — State Department of Agriculture Director John M. Stackhouse warned Ohio grocers Wednesday to use extreme care in buying lights for illuminating meat and produce displays.

Ohio law forbids the use of colored lights which tend to improve the appearance of meat, poultry or produce, Stackhouse said. He added that the law does not ban lights which emit a low density of color, since a white light often tends to reduce the appearance of meat and produce.

BUY OR RENT CONVALESCENT AND HOME CARE NEEDS

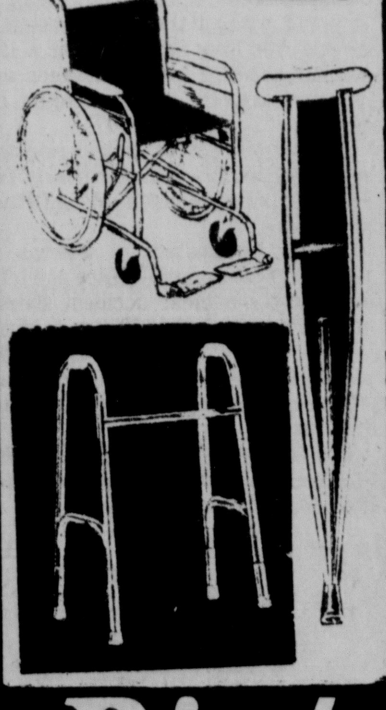

Risch
DRUG STORES
BANKAMERICARD 127 N. Court St. 474-6011 master charge

CHILDREN'S AND LADIES' WINTER COATS
Many different styles — fur trim, plaids, plain, nylon and quilted snow suits. LOOK AND BUY NOW . . . only $1.00 holds your layaway til X'mas.
LAMP POST-YOUTH CENTRE
123 W. Main St. Circleville 474-4947

King's Island Hires Assistant Job Director

Sara "Sally" Cunningham has accepted a position as Assistant Employment Director at King's Island, a division of Taft Broadcasting Co., Cincinnati.

Miss Cunningham is the daughter of Mr. and Mrs. Donald Cunningham, Chillicothe, and the granddaughter of Mr. and Mrs. Everett Cunningham, Circleville.

She is a 1976 graduate of Ohio University with a B of A and S degree.

Sadat To Wait To Meet Carter

CAIRO (AP) — Egyptian President Anwar Sadat thinks he should wait six months and then meet with Jimmy Carter, according to the Middle East News Agency.

Sadat was quoted as suggesting to a group of U.S. congressmen that such a meeting — as well as Israeli withdrawal from land occupied since 1967 — should precede peace talks with the Israelis in Geneva.

The agency said Tuesday that Sadat estimated the Carter administration will need at least six months from now before it will be able to turn to the problems of the Middle East.

"After this time, Carter will be ready for us and we could sit together and then go to Geneva to talk with the Israelis about peace," Sadat was quoted as saying.

The 12 congressmen, all members of the House Judiciary Committee, also plan to visit Jordan, Saudi Arabia and Israel.

NOTICE OF APPOINTMENT
No. 76-26770
Estate of William J. Myers
Deceased

Notice is hereby given that David L. Kraft whose Post Office address is 11 E. Main Street. Ashville. Ohio 43103 has been duly appointed Executor of the Estate of William J. Myers late of Pickaway County, Ohio, deceased.

Dated this 19th day of October, 1976.
Guy G. Cline, Judge
Common Pleas Court
Probate Division
Pickaway County, Ohio
November 4, 11, 18, 1976

NOTICE OF APPOINTMENT
NO. 76-26775
Estate of Christine M. Marion
Deceased

Notice is hereby given that Maynard M. Marion whose Post Office address is 127 Walnut Street, Ashville, Ohio 43103 has been duly appointed Executor of the Estate of Christine M. Marion late of Pickaway County, Ohio, deceased.

Dated this 29th day of October 1976.
Guy G. Cline Judge
Common Pleas Court
Probate Division
Pickaway County, Ohio
November 11, 18, 25, 1976

Future Bleak For Great Britain

LONDON (AP) — "The future don't hold anything."

Bob d'Angelo sat back in his chair and looked around the quiet pub for someone to disagree with his sweeping prognosis of Britain. Nobody did.

A brooding pessimism as to the future of this country was the most striking feature in a series of informal conversations with pubgoers in one of London's more typical, lower working class pubs.

There's a deep belief that — as grim as things are here — they're going to get grimmer. And while many blame the government for their problems many also blame themselves.

"Nobody can help us out," explained James Butler as he sat with his wife Rose. "It will get worse and worse. Soon people won't be able to live here."

The Butlers used to come to their local tavern, the Gloucester Arms in Kentish Town just north of central London, three or four times a week. Now they come only once. He makes $81.60 a week as a truck driver, and with prices as high as they are now, they can afford only one night out a week.

Of their $81 the Butlers spend $32 for rent and another $32 for food. That leaves them $17 for the gas and electricity bills, clothing and entertainment.

"It's very bad," said Mrs. Butler. "Prices are going up week after week. You can't budget anymore."

"If you've got three little children and can't work, I don't know how you'd eat," said Joyce Trusler, as she sat at one of the six small round tables that dot the pub.

In less than two years the pound has dropped in value from $2.35 to $1.60, causing prices for almost everything to soar.

Everyone has their own idea of why the economy has deteriorated. Some blame the European Common Market, which Britain joined in 1973. Others blame the decimal system of currency which Britain adopted in 1970.

But almost all point to three problems they feel are most responsible for the current situation. These are the number of immigrants coming into Britain, the misuse of the social welfare system and finally, themselves.

"There are too many lazy people here," said Michael Lay who owns a pub further down the road. "We're spoiled here. Too many benefits."

He was interrupted by another man standing at the long wooden bar.

"Things won't get better here," said the man as he took a long draw of his beer. "We've created a nation of fiddlers."

"We're still the greatest country in the world as far as technology goes," he said, "but we don't use it. You must have incentive. Without it nobody works, nobody invests."

He claims that the high tax rate here (as much as 83 per cent) has discouraged personal incentive.

"We blame ourselves for letting the government do what they want," said David Shaw, a truck driver. "People just haven't stuck together."

COMMON PLEAS COURT
PROBATE DIVISION NOTICE

All interested parties are hereby notified that the following Executors and Guardian have filed their accounts in the Common Pleas Court, Probate Division, Pickaway County, Ohio:

No. 75-26118 Betty J. McAbee, Executor of the estate of C. Richard McAbee, deceased. First, Final and Distributive Account.

No. 76-26434 Frances E. Butts and Marguerite Moore, Executrices of the estate of John K. Donavin, deceased. First, Final and Distributive Account.

No. 20195 Alex Geesling, Guardian of the person and estate of Chloe Geesling. Fourteenth and Final Account.

And that said accounts will be for hearing and settlement before the Court on Monday, December 13, 1976, at 9 o'clock A.M. Exceptions to said accounts, if any, must be filed herein on or before December 7, 1976.

Witness my hand and the seal of said Common Pleas Court, Probate Division, Pickaway County, Ohio, on this the 3rd day of November, 1976.
Guy G. Cline, Judge
Common Pleas Court
Probate Division
November 4, 1,, 18, 25, 1976

GOSPEL ECHOES
Will be singing at
DUVALL
COMMUNITY CHURCH
Duvall, Ohio
SAT. NOV. 13 — 7:30 P.M.
To contact this group to sing for you, call 983-2741

We'll Send Your Thanks to the Folks Back Home.
With the FTD Thanksgiver Bouquet
Say "Happy Thanksgiving" to your loved ones with this beautiful bouquet of harvest flowers in a woven basket. Or if you like, choose one of our many other arrangements.

Your Extra Touch Florist.
BREHMER GREENHOUSES
SINCE 1887 PHONE 474-2305

Don't Wait! Buy Now!
Timely Savings on Boots For The Entire Family
Buy now, while our fresh new stock is still complete. You'll find the latest styles in a full range of sizes . . . many 100% waterproof with warm linings, easy-care materials and smart fashion detailing.

WOMEN'S & GIRLS' LATEST BOOT FASHIONS
CHILDREN'S WEATHER PROTECTOR BOOTS
MEN'S AND BOYS' STURDY BOOTS

SALE $8.84 SAVE $2.13
WOMEN'S AND GIRLS' 14" WATERPROOF BOOT. Reg. $10.97 molded black or brown vinyl, inside zipper, waterproof to closure, warm lining, non-slip sole. Sizes 5 to 10.

SALE $6.84 SAVE $1.13
MADE IN U.S.A., LITTLE GIRLS' WATERPROOF BOOT. Reg. $7.97 easy pull-on in black or brown vinyl with warm pile lining. Sizes 9 to 4.

SALE $4.84 SAVE $3.13
MEN'S, BOYS', YOUTHS' INSULATED PAC BOOT. Reg. $7.97 full waterproof rubber, knit lining, cleated sole and heel, steel shank, reinforced toe and heel. Men's, 7 to 12; boys', 3 to 6; Youths', 11 to 2.

SALE $6.84 SAVE $1.13
MADE IN U.S.A., WOMEN'S AND GIRLS' WATERPROOF BOOT. Reg. $7.97 black or brown vinyl pull-on with full pile lining, non-slip sole. Sizes 5 to 10.

SALE $2.84 SAVE $1.15
CHILDREN'S FLEECE-LINED RUBBER BOOT. Reg. $3.99 easy-on side-strap boot with inside snow cuff, non-slip sole. Children's sizes: 9 to 12; 13 to 3.

SALE $4.84 SAVE $2.13
MEN'S ZIPPERED ARCTIC DRESS BOOT. Reg. $6.97, black rubber, 100% waterproof, full gusset front, warm lining, non-slip soles. Sizes 7 to 12.

Buckeye Mart
Thanks for keeping BUCKEYE your leading family Shoe Dept. in Circleville
SALE PRICES GOOD THRU SUN. NOV. 14, '76
201 LANCASTER PIKE CIRCLEVILLE, OHIO

Tarlton News

MRS. JOE JENKINS — 474-5542

There will be a special congregational meeting at St. Jacobs Lutheran Church, during the morning church hour, on Nov. 14. This is an important meeting and all members are urged to attend.

Mr. and Mrs. Steven Ash, Circleville, hosted a birthday party at their home on Sunday, honoring their daughter, Wendy, who was one year old on Saturday. Among those present were paternal grandparents, Mr. and Mrs. Delbert Ash and Tom and Mike Ash.

Mr. and Mrs. Byron Welch and Mr. and Mrs. Damon Welch were Sunday dinner guests of Mrs. Genevieve Hedges.

Mr. and Mrs. John Jay Jenkins, Canton, were weekend guests of Mr. and Mrs. Norwood Jinks and Mr. and Mrs. Joe Jenkins.

Mr. and Mrs. Arthur Murray Jr. and Kim and Arthur III, Centerville, were week-end guests of Mrs. Letha Murray and Tessie.

Mrs. Lola Wiggins of Pale Ridge visited recently with Mrs. Lenna Turvey.

Sunday visitors of Mr. and Mrs. David Singleton were Mr. Voyden Smith, Adelphi and Mr. and Mrs. Jesse Smith of Kingston.

Mrs. Letha Murray attended the Big Bear luncheon conducted at the Laurelville Church of God on Tuesday.

Mrs. Lenna Turvey and Mrs. Lou Singleton hosted the November meeting of the United Methodist Women in the church social room on Wednesday afternoon.

Mrs. Letha Murray opened the meeting with prayer and read the 34th Psalm.

The December meeting will feature a carry-in lunch at 12:30 noon, with the business meeting to follow. Secret pals will be revealed, and names will be drawn for secret pals for the coming year.

Mrs. Singleton and Pauline Pearce contributed to the birthday fund. Marie Pine gave three readings, "A Sleepless Night", "A Happiness Cake Recipe" and "The Sickness Was Bad But the Cure Was Worse."

Letha Murray sang vocal solos, "For God So Loved the World", "But Until Then," and "One Day at a Time."

Lucia Spangler read "An Old Time Thanksgiving" and presented a contest which was won by Pauline Pearce.

Nineteen members and one guest enjoyed refreshments at tables attractively decorated in keeping with the Thanksgiving season.

Greeters and ushers at the Methodist Church for the month of November are Paul Bower and Richard Ballard.

Vietnam Talks Not Expected To Move East

WASHINGTON (AP) — The United States and Vietnam are opening talks on the prospects for friendly relations, but U.S. officials say substantive progress is doubtful before the Carter administration takes office.

The talks will begin Friday at an undisclosed site in Paris. The American side will be headed by the deputy chief of mission of the U.S. embassy in France, Samuel R. Gammon. Vietnam is expected to be represented by a diplomat of similar rank.

"We're going to be hard-nosed but not belligerent," one official said Tuesday. "It's not going to be a friendly meeting."

Vietnam's chief interest in opening talks with Washington is obtaining war reconstruction aid, which the United States promised in the 1973 peace agreement. But the Ford administration retreated from that pledge after Hanoi's invasion and conquest of South Vietnam 18 months ago.

The talks will be the first between the two countries since the Vietnam peace agreement was signed in 1973.

The United States wants an accounting of the 800 American servicemen still listed as missing in action in the Vietnam war, and has made this a precondition for progress towards normalized relations.

It is understood that the State Department will keep representatives of President-elect Jimmy Carter appraised of developments in Paris.

And officials say any major decisions on relations with Vietnam must await the installation of the Carter administration in January.

They say Hanoi is likely to assume a similar strategy.

On the same day the Paris talks open, United Nations takes up the Vietnamese application for admission, according to Vietnamese officials, who expect a vote to be taken in the U.N. Security Council on Monday.

President Ford and Carter agree that the United States should veto the Vietnamese application in the absence of an accounting for MIAs.

Officials said they do not expect any developments in the Paris talks on Friday that would preclude a U.S. veto in the Security Council next week.

Hanoi rejected a U.S. offer to open the talks on Oct. 28—five days before the election— and the United States turned down a Vietnamese proposal for a Nov. 5 opening date, U.S. officials said.

Vietnam is one of the world's largest Communist countries, and inherited $5 billion worth of abandoned U.S. military equipment when South Vietnam's government fell last year.

Ohio Grocers Given Warning

COLUMBUS, Ohio (AP) — State Department of Agriculture Director John M. Stackhouse warned Ohio grocers Wednesday to use extreme care in buying lights for illuminating meat and produce displays.

Ohio law forbids the use of colored lights which tend to improve the appearance of meat, poultry or produce, Stackhouse said. He added that the law does not ban lights which emit a low density of color, since a white light often tends to reduce the appearance of meat and produce.

PET OF THE WEEK — This white male mixed poodle is one year old, and needs a little love and grooming. He is available at the Pickaway County Animal Shelter or by calling 474-3741 or 474-1395. Pickaway County Humane Society reminds you that puppies and kittens need shots to prevent infection and these should be given soon after weaning. Watch for signs of illness or internal parasites and take your pet to a veterinarian when these occur.

BUY OR RENT CONVALESCENT AND HOME CARE NEEDS

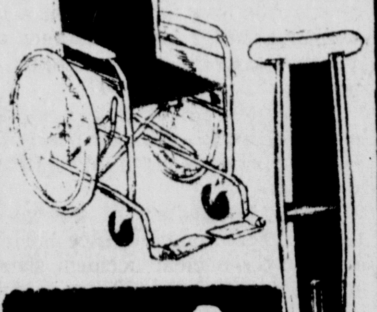

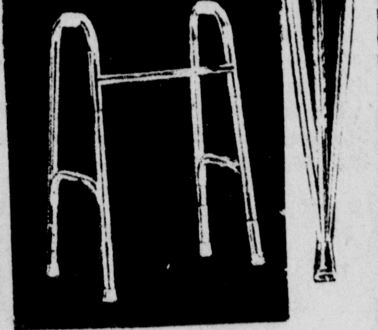

Risch DRUG STORES

1274 N. Court St. 474-6011

CHILDREN'S AND LADIES' WINTER COATS

Many different styles — fur trim, plaids, plain, nylon and quilted snow suits. LOOK AND BUY NOW . . . only $1.00 holds your layaway til X'mas.

LAMP POST-YOUTH CENTRE

123 W. Main St. Circleville 474-4947

King's Island Hires Assistant Job Director

Sara "Sally" Cunningham has accepted a position as Assistant Employment Director at King's Island, a division of Taft Broadcasting Co., Cincinnati.

Miss Cunningham is the daughter of Mr. and Mrs. Donald Cunningham, Chillicothe, and the granddaughter of Mr. and Mrs. Everett Cunningham, Circleville.

She is a 1976 graduate of Ohio University with a B of A and S degree.

Sadat To Wait To Meet Carter

CAIRO (AP) — Egyptian President Anwar Sadat thinks he should wait six months and then meet with Jimmy Carter, according to the Middle East News Agency.

Sadat was quoted as suggesting to a group of U.S. congressmen that such a meeting — as well as Israeli withdrawal from land occupied since 1967 — should precede peace talks with the Israelis in Geneva.

The agency said Tuesday that Sadat estimated the Carter administration will need at least six months from now before it will be able to turn to the problems of the Middle East.

"After this time, Carter will be ready for us and we could sit together and then go to Geneva to talk with the Israelis about peace," Sadat was quoted as saying.

The 12 congressmen, all members of the House Judiciary Committee, also plan to visit Jordan, Saudi Arabia and Israel.

NOTICE OF APPOINTMENT
No. 76-26770
Estate of William J. Myers
Deceased

Notice is hereby given that David L. Kraft whose Post Office address is 11 E. Main Street, Ashville, Ohio 43103 has been duly appointed Executor of the Estate of William J. Myers late of Pickaway County, Ohio, deceased.

Dated this 19th day of October, 1976.

Guy G. Cline, Judge
Common Pleas Court
Probate Division
Pickaway County, Ohio

November 4, 11, 18, 1976

NOTICE OF APPOINTMENT
NO. 76-26775
Estate of Christine M. Marion
Deceased

Notice is hereby given that Maynard M. Marion whose Post Office address is 127 Walnut Street, Ashville, Ohio 43103 has been duly appointed Executor of the Estate of Christine M. Marion late of Pickaway County, Ohio, deceased.

Dated this 29th day of October 1976.

Guy G. Cline Judge
Common Pleas Court
Probate Division
Pickaway County, Ohio

November 11, 18, 25, 1976

Future Bleak For Great Britain

LONDON (AP) — "The future don't hold anything."

Bob d'Angelo sat back in his chair and looked around the quiet pub for someone to disagree with his sweeping prognosis of Britain. Nobody did.

A brooding pessimism as to the future of this country was the most striking feature in a series of informal conversations with pubgoers in one of London's more typical, lower working class pubs.

There's a deep belief that — as grim as things are here — they're going to get grimmer. And while many blame the government for their problems many also blame themselves.

"Nobody can help us out," explained James Butler as he sat with his wife Rose. "It will get worse and worse. Soon people won't be able to live here."

The Butlers used to come to their local tavern, the Gloucester Arms in Kentish Town just north of central London, three or four times a week. Now they come only once. He makes $81.60 a week as a truck driver, and with prices as high as they are now, they can afford only one night out a week.

Of their $81 the Butlers spend $32 for rent and another $32 for food. That leaves them $17 for the gas and electricity bills, clothing and entertainment.

"It's very bad," said Mrs. Butler. "Prices are going up week after week. You can't budget anymore."

"If you've got three little children and can't work, I don't know how you'd eat," said Joyce Trusler, as she sat at one of the six small round tables that dot the pub.

In less than two years the pound has dropped in value from $2.35 to $1.60, causing prices for almost everything to soar.

Everyone has their own idea of why the economy has deteriorated. Some blame the European Common Market, which Britain joined in 1973. Others blame the decimal system of currency which Britain adopted in 1970.

But almost all point to three problems they feel are most responsible for the current situation. These are the number of immigrants coming into Britain, the misuse of the social welfare system and finally, themselves.

"There are too many lazy people here," said Michael Lay who owns a pub further down the road. "We're spoiled here. Too many benefits."

He was interrupted by another man standing at the long wooden bar.

"Things won't get better here," said the man as he took a long draw of his beer. "We've created a nation of fiddlers."

"We're still the greatest country in the world as far as technology goes," he said, "but we don't use it. You must have incentive. Without it nobody works, nobody invests."

He claims that the high tax rate here (as much as 83 per cent) has discouraged personal incentive.

"We blame ourselves for letting the government do what they want," said David Shaw, a truck driver. "People just haven't stuck together."

COMMON PLEAS COURT
PROBATE DIVISION NOTICE

All interested parties are hereby notified that the following Executors and Guardian have filed their accounts in the Common Pleas Court, Probate Division, Pickaway County, Ohio:

No. 75-26118 Betty J. McAbee, Executor of the estate of C. Richard McAbee, deceased. First, Final and Distributive Account.

No. 76-26434 Frances E. Butts and Marguerite Moore, Executrices of the estate of John K. Donavin, deceased. First, Final and Distributive Account.

No. 20195 Alex Geesling, Guardian of the person and estate of Chloe Geesling. Fourteenth and Final Account.

And that said accounts will be for hearing and settlement before the Court on Monday, December 13, 1976, at 9 o'clock A.M. Exceptions to said accounts, if any, must be filed herein on or before December 7, 1976.

Witness my hand and the seal of said Common Pleas Court, Probate Division, Pickaway County, Ohio, on this the 3rd day of November, 1976.

Guy G. Cline, Judge
Common Pleas Court
Probate Division

November 4, 1,, 18, 25, 1976

GOSPEL ECHOES

Will be singing at

DUVALL COMMUNITY CHURCH

Duvall, Ohio

SAT. NOV. 13 — 7:30 P.M.

To contact this group to sing for you, call 983-2741

We'll Send Your Thanks to the Folks Back Home.

With the FTD Thanksgiver Bouquet

Say "Happy Thanksgiving" to your loved ones with this beautiful bouquet of harvest flowers in a woven basket. Or if you like, choose one of our many other arrangements.

Your Extra Touch Florist.

BREHMER GREENHOUSES

SINCE 1887 PHONE 474-2305

Don't Wait! Buy Now!

Timely Savings on Boots For The Entire Family

Buy now, while our fresh new stock is still complete. You'll find the latest styles in a full range of sizes . . . many 100% waterproof with warm linings, easy-care materials and smart fashion detailing.

WOMEN'S & GIRLS' LATEST BOOT FASHIONS

CHILDREN'S WEATHER PROTECTOR BOOTS

MEN'S AND BOYS' STURDY BOOTS

SALE $8.84 SAVE $2.13

WOMEN'S AND GIRLS' 14" WATERPROOF BOOT. Reg. $10.97 molded black or brown vinyl, inside zipper, waterproof to closure, warm lining, non-slip sole. Sizes 5 to 10.

SALE $6.84 SAVE $1.13

MADE IN U.S.A., LITTLE GIRLS' WATERPROOF BOOT. Reg. $7.97 easy pull-on in black or brown vinyl with warm pile lining. Sizes 9 to 4.

SALE $4.84 SAVE $3.13

MEN'S, BOYS', YOUTHS' INSULATED PAC BOOT. Reg. $7.97 full waterproof rubber, knit lining, cleated sole and heel, steel shank, reinforced toe and heel. Men's, 7 to 12; boys', 3 to 6; Youths', 11 to 2.

SALE $6.84 SAVE $1.13

MADE IN U.S.A., WOMEN'S AND GIRLS' WATERPROOF BOOT. Reg. $7.97 black or brown vinyl pull-on with full pile lining, non-slip sole. Sizes 5 to 10.

SALE $2.84 SAVE $1.15

CHILDREN'S FLEECE-LINED WATERPROOF RUBBER BOOT. Reg. $3.99 easy-on side-strap boot with inside snow cuff, non-slip sole. Children's sizes: 9 to 12; 13 to 3.

SALE $4.84 SAVE $2.13

MEN'S ZIPPERED ARCTIC DRESS BOOT. Reg. $6.97, black rubber, 100% waterproof, full gusset front, warm lining, non-slip soles. Sizes 7 to 12.

Buckeye Mart

Thanks for keeping BUCKEYE your leading family Shoe Dept. in Circleville

SALE PRICES GOOD THRU SUN. NOV. 14, '76

201 LANCASTER PIKE CIRCLEVILLE, OHIO

Ours, Yours And Theirs

A Page Of Opinion

Fourth Branch

Most American history books divide the United States government into three branches: Executive, legislative and judicial. They overlook the fourth — the authority.

Authorities have been created in such proliferation in recent decades, and with such wide-reaching powers, that it is not out of line to refer to them as the fourth branch of government and to question whether it is time for the public to say something about the way they conduct their business.

Originally created for the most part as the body responsible for conducting a certain type of government business, usually one operating public facilities on a self-sustaining basis, authorities today can be found in nearly every area of public enterprise. Many of their more recent activities involve considerable subsidies from state or federal treasuries.

Authorities may or may not be approved by the voters. But once they are established, the citizen has no say over their operations and, in fact, seldom sees any information about them.

If it is inevitable that authorities are here to stay, some mechanism is needed for a periodic review by the individual most interested in their operations — the voter.

Carter Won't Be Golfing President

NEW YORK (AP) — The election of Jimmy Carter appears certain to cool the golfing fever that has been around the White House for the last quarter of a century.

No more putting on the east lawn. No locker at the exclusive Burning Tree Club in suburban Bethesda, Md. No policy decisions on the first tee. No judging the state of the union by the severity of the president's slice.

"Jimmy never took much to golf," a spokesman for the country's President-elect said from Carter's vacation spot off the Georgia coast. "He's more of a softball man. He plays tennis a bit, loves fishing and is crazy about auto racing. But golf? Forget it."

Presidents, with rare exceptions, have relaxed by fighting bogeys on the golf course since the administration of William Howard Taft, starting in 1909. But it remained for the late General Dwight D. Eisenhower to turn the pastime into a virtual religion after he was elected in 1952.

Since Ike, every president has been a devotee of the game to varying degrees — John F. Kennedy, Lyndon Johnson, Richard Nixon and Gerald Ford. Only Ford, ex-footballer, ardent skier and sports buff, matched Eisenhower's enthusiasm for the fairway game.

Now Ford, beaten by Carter in last week's election, is the latest to see his favorite driving club retired and placed in a glass case in the club house at the Burning Tree Club.

Taft was a bulbous man of more than 300 pounds who had to sneak away to obscure places to gain the enjoyment of swinging a club.

Although burdened with the pressures of World War I and the League of Nations, Woodrow Wilson was an avid golfer as was the handsome Warren G. Harding, who often had such players as Gene Sarazen and Walter Hagen as his White House guests.

The somber Calvin Coolidge didn't play, but his sons were very active, and one of them died of a foot infection after a round on the course.

Herbert Hoover played some golf in his pre-White House years, and records show his name was once posted for delinquency in dues at a fashionable Florida club, but he was too busy with the depression to play much golf while president.

Franklin D. Roosevelt was a fair golfer before being stricken with polio, and his wood-shafted driver with a unique brass back sits alongside the drivers of Taft, Wilson and Harding at the club.

Harry S. Truman, who came next, disdained the sport, but he became a member of Burning Tree and was seen quite regularly in the club lounge, playing poker.

Ike was the first president to use a steel-shafted driver, and he made the office almost synonomous with the sport. He set up a winter White House at Augusta, Ga. — site of the Masters.

The late John F. Kennedy was perhaps the best striker of the ball of all the golfing presidents, but he was troubled with a bad back and impatience.

Richard M. Nixon picked up the cudgel but showed little aptitude until he started taking lessons from pro Tony Penna.

Business World

By JOHN CUNNIFF
AP Business Analyst

NEW YORK (AP) — Perhaps the clearest expression of business support for the Carter administration will be revealed by the level of spending for new plant and equipment in the first half of 1977.

Various surveys based on data collected before the presidential election show current projections to be only moderately strong — sufficient to maintain expansion, but not enough for a robust advance.

Such plans change, however, to reflect the current mood. If Carter's economic policies win the support of businessmen they could pump billions of dollars into the economy and thus end the growing sluggishness.

Should the new president fail to convince business, there could follow a further weakening of the entire economy because of the funds withheld. Lacking faith in the future, business hardly would commit itself to larger facilities.

This very thing occurred in 1976 when, despite proclaiming their support for President Ford, businessmen let capital spending lag. They declined to commit themselves to a questionable future.

While economists continued throughout this year to speak about the upcoming rise in such spending, it never came. Business Week magazine called it the missing link in the Ford economy.

As industry adopted a wait-and-see attitude, nobody seemed more surprised than administration officials, who had been convinced they had the full support of business. The economy, which began the year strongly, sagged.

This same caution is exhibited in all the important surveys just completed by McGraw-Hill Publications, Rinfret Associates and Merrill Lynch Economics. The least optimistic appears to be Rinfret.

"Industry is holding back," said Pierre Rinfret. "Corporations have the cash flow and the profits to justify much higher capital expenditures but apparently the desire to increase corporate liquidity exceeds the desire to expand capacity."

Rinfret forecasts a gain of 10 per cent in dollar terms to a total of $113.2 billion, but in real terms, inflation included, the rise is projected at 2 per cent. This year the rise has been about 1 per cent.

Both McGraw-Hill and Merrill Lynch foresee real growth of about 7 per cent, which means expansion, but with reservations. Some of 1977's capital spending growth represents 1976's postponements rather than new projects.

Carter's appointments to important offices, including the Treasury, and his first acts as president, will be closely watched by industry seeking clues, especially about fiscal policy.

If the first impressions gained are satisfactory, it could result in an increase of those modest capital spending plans, and thus add thrust to Carter's efforts to speed economic activity.

Carter thus stands to gain an early bonus from a group that, judging from surveys, did not express much enthusiasm for his leadership. But when its own interests are so specifically at stake, business is apolitical.

County Pay Examples Compiled

COLUMBUS, Ohio (AP) — Salary hikes for county officials vary according to populations of counties in the omnibus county pay raise bill sent by the legislature Tuesday to Gov. James A. Rhodes.

The bill embodies a sweeping revision in population brackets, reducing them from 35 to 14, and generally tend to make salaries more equitable among counties which demand workloads for officials of approximately equal size, sponsors say.

Under the bill, the brackets begin with Step 1 (counties with populations 20,000 and under) and go up to Step 14 (1 million and more—actually Cuyahoga only).

Statewide, the hikes average 35 per cent but represent the first raise in eight years for most officials. Some of the boosts are drastic, such as prosecutors in Step 1 counties— such as Vinton—who get a raise from $6,100 a year to $20,000, or 211 per cent.

In a county such as Greene, in Step 9, with a 1970 population of 125,057, the increases would be as follows: treasurer, $17,500 to $22,250; sheriff, $14,700 to $22,750; clerk of courts, $17,300 to $22,250; county commissioner, $12,900 to $18,500; recorder, $14,700 to $20,000; engineer, $19,500 to $26,500, and prosecutor, $16,500 to $27,000.

In a smaller county such as Union, Step 3, they would be: treasurer, $8,600 to $12,000; sheriff, $8,900 to $13,000; clerk of courts, $9,000 to $12,000; county commissioner, $5,700 to $8,400; recorder, $8,800 to $11,500; engineer, $15,200 to $19,000, and prosecutor, $7,600 to $20,000.

In the biggest county, Cuyahoga, the treasurer would get an increase from $24,500 to $29, 500, the sheriff from $23,000 to $28,500; clerk of courts from $23,100 to $28,400; county commissioner, $22,000 to $27,000; recorder, $22,700 to $27,000; engineer $25,900 to $31,500, and prosecutor, $25,900 to $32,600.

COMMON PLEAS COURT, PROBATE DIVISION NOTICE

All interested parties are hereby notified that the following Executors and Administrator have filed their inventories and appraisements in the Common Pleas Court, Probate Division, Pickaway County, Ohio:

No. 76-26736 Paul R. Sheets, Executor of the estate of Anne L. Sheets, aka Anne K. Sheets, deceased.

76-26749 Kenneth Waidelich, Executor of the estate of Alma M. Waidelich, deceased.

76-26738 Richard Davis and Harry L. Margulis, Co-Executors of the estate of Mary M. Davis, deceased.

76-26655 Gerald T. Baynes, Administrator of the estate of Chloe Geesling, deceased.

76-26761 Beulah Jane Hinton, Executrix of the estate of Earl Eugene Hinton, deceased.

And that said inventories and appraisements will be for hearing and settlement before the Court on Monday, November 22, 1976, at 9 o'clock A.M. Exceptions to said inventories, if any, must be filed herein on or before November 16, 1976.

Witness my hand and the seal of said Common Pleas Court, Probate Division, Pickaway County, Ohio, on this the 10th day of November, 1976.

Guy G. Cline, Judge
Common Pleas Court,
Probate Division
November 11, 18, 1976

Today In History

By THE ASSOCIATED PRESS

Today is Thursday, Nov. 11, the 316th day of 1976. There are 50 days left in the year.

Today's highlight in history:

On this date in 1918, World War I ended with the signing of an armstice in Marshal Foch's railway car in the forest of Compiegne, France.

On this date —

In 1620, the Pilgrims signed a compact aboard the Mayflower while anchored off Cape Cod.

In 1851, the U.S.'s first patent for a telescope was issued to Alvin Clark of Cambridge, Mass.

In 1889, Washington was admitted to the Union as the 42nd state.

In 1921, the Washington disarmament conference convened.

In 1933, the first of the great dust storms of the 1930's swept across North Dakota.

In 1942, in World War II, the Germans completed their occupation of France.

Ten years ago: U.S. Gemini 12 astronauts successfully linked their spacecraft to an Agena satellite after a 64,000-mile chase through space.

Five years ago: The U.S. Senate ratified a treating to return the island of Okinawa to Japan.

One year ago: The U.S. Congress voted to reassess America's relationship with the United Nations after a U.N. General Assembly vote equating Zionism and racism.

Today's birthdays: Former First Lady Mamie Eisenhower is 80. Comedian Jonathan Winters is 51.

Thought for today: Delays have dangerous ends. — William Shakespeare, 1564-1616.

Bicentennial footnote: Two-hundred years ago today, there were reports that the British forces in New York would march on Philadelphia, and the Continental Congress ordered that plans be made to defend the city if it were attacked.

Editions Of The Past

50 YEARS AGO
1926

Three local boys who thought the celebration of Halloween meant burning the Mason Brothers thermometer at the traction station, were each fined five dollars and ordered to pay Mason Brothers an additional $1.25 each to pay for the item. The youths had begun their prank by placing lighted matches under the thermometer to watch it rise. Finding this too slow, they gathered a bunch of newspapers, placed them under the instrument and set them on fire.

A new whole wheat bread was manufactured and sold by the Fritz Steam Bakery, made from the famous Enright flour. It was considered by many physicians to have real value as a health food.

A blaze damaged the home of Mr. and Mrs. I. L. Merriman, 221 S. Scioto St. Timbers set in the chimney had ignited from a furnace. The home had recently been remodeled with hardwood floors, veranda, back screened in porch and had been newly painted and decorated.

The Herald

SUBSCRIPTION PRICES

By carrier 75 cents per week. By mail in Pickaway County, $26.00 per year. Elsewhere in Ohio, $32.00 per year. Outside Ohio, $38.00. Mail rates apply only where carrier service is not available.

STEVE JONES — Editor
TOM PURCELL — Advertising Manager
VERN WEILER — Distribution Director
B. HALSTENBERG — Production Director
T. W. RODENFELS — General Manager

A daily newspaper consolidating The Circleville Herald and The Daily Union Herald.

Entered as second class matter at the Circleville Post Office under the act of March 3, 1879. Second Class postage paid at Circleville, Ohio.

Published every afternoon except Sunday at The Herald Building, 210 North Court Street, Circleville, Ohio, by the Circleville Publishing Company.

If your paper is not delivered by 6:00 p.m.

474-1041

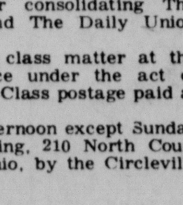

Calls accepted till 6:45 P.M. ONLY. On Saturday calls accepted between 3:00 and 3:45 P.M. ONLY.
SORRY — Motor Route customer information will be taken but not delivered till next day.

Telephones
Business 474-3131 News 474-3133
Postmaster: Send Form 579 to Box 498, Circleville, Ohio 43113.
AMERICAN NEWSPAPER REPRESENTATIVES, INC.
Atlanta—Chicago—Detroit
Los Angeles—New York
National Advertising Representative.

LAFF - A - DAY

"...And Susan Smith, who plays the apple tree, is out with a sprained limb."

Speaking Of Your Health

by Lester L. Coleman, M.D.

I'm 82 and have been blessed with good health for most of my life. Sure, the infirmities of old age are creeping up. I can't hear as well as I did. I can't see as clearly. I can't walk as fast as I used to. Yet I'm endlessly grateful for being able fo function independently. I'm writing to you only to express my fears of dying. Mind you, I'm not afraid to die, but I worry that I will be subjected to pain while the process is going on.

Mrs. J. L. R., Ore.

Dear Mrs. R.:

Your gratitude for good health seems to pour out of the pages of your letter. Nowhere in it do you bemoan the inevitable handicaps of aging. Rather, you emphasize your blessings. With such spirit it's no wonder that you "function independently" and with dignity.

Your fear is common to many people in the older age groups. It's particularly common to people about the age of 65 who are prematurely separated from their life's work and their jobs and are arbitrarily "put out to pasture" long before they are ready, physically or emotionally.

Thousands of people, given these additional hours of so-called leisure, find that time hangs heavy, so it becomes a burden rather than a gift.

I asked one of my patients who had been unwillingly "retired" what he missed most in life today. Without hesitation, he said, "I miss my vacations more than anything."

Does this sound ridiculous coming from a man who is on a permanent vacation? But think about it. In reality, it highlights the need for constructive work in preparation for the rewards of a vacation. A vacation is something to look forward to, and the real satisfaction is in having earned it.

It highlights, too, the needs of the elderly in any age group to continue to feel that they are integrated into all the activities of their families and in society. Only in this way can longevity really be considered a valuable gift.

For you and thousands of other elderly persons, let me assure you that there need never be any pain associated with dying. Physicians, in and out of hospitals, have developed programs for managing persistent pain. These programs are designed to reduce to an absolute minimum even the most intensive discomfort.

Drugs for the relief of pain, drugs for the relief of depression and drugs to elevate the spirit are now available.

By openly expressing your fears to your doctor and to your religious advisor you will find that the dread of pain can be converted into hope that is consistent with your good life.

Claim Soviet Atom Reactor Exploded

LOS ANGELES (AP) — A major nuclear accident in the Soviet Union involved a reactor that went out of control and not exploding atomic wastes as an exiled Russian scientist said last week, the Los Angeles Times reports.

The Times quoted two unidentified and separate American intelligence sources in its Wednesday editions.

It said the accident happened in late 1957 or early 1958 and involved a plutonium production reactor at a nuclear weapons complex several hundred miles northeast of the Caspian Sea near the southernmost Ural Mountains.

The Times said the reactor technology involved in the Soviet accident is only distantly related to current power plants and thus any relevance to present day safety is probably minor.

Last week Zhores Medvedev, a dissident Soviet scientist now living in England, wrote in the British scientific weekly The New Scientist that a 1958 nuclear accident killed hundreds and left thousands ill from radiation exposure.

Rumors of a Soviet nuclear accident have reached the West for nearly two decades, but none has been confirmed or detailed.

The Times quoted its sources as saying American intelligence agencies detected the nuclear accident shortly after it occurred. The Times said the United States kept the knowledge secret to avoid indicating the sensitivity of American atomic detection systems.

The officials were quoted as saying that they doubted the loss of life was as high as Medvedev said.

COMMON PLEAS COURT PROBATE DIVISION NOTICE

All interested parties are hereby notified that the following Executors, Administrator and Guardians have filed their accounts in the Common Pleas Court, Probate Division, Pickaway County, Ohio:

No. 76-26564 Marie Schrader, Executrix of the estate of Virgil Schrader, deceased. First, Final and Distributive Account.

No. 75-26351 Iona Lucille Hines, Executrix of the estate of Orlan L. Hines, deceased. First and Final account.

No. 23971 Maggie Sturgell, Administratrix of the estate of Herbert Sturgell, Sr., deceased. First and Final Account.

No. 24126 Kenneth M. Robbins, Guardian of the person and of the estate of Hughart O. Legg, an incompetent person. Sixth Partial Account.

No. 75-25962 Doris E. White, guardian of the person and estate of Carmen Jane White, a minor. Final and Distributive Account.

No. 24129 Robert E. Wright, Guardian of the estate of James T. Sheets, an incompetent person. Sixth and Final Account.

No. 76-26617 Margaret Stumbo, Executrix of the estate of George STumbo, deceased. First and Final Account.

And that said accounts will be for hearing and settlement before the Court on Monday, November 22, 1976, at 9 o'clock A.M. Exceptions to said accounts, if any, must be filed herein on or before November 16th, 1976.

Witness my hand and the seal of said Common Pleas Court, Probate Division, Pickaway County, Ohio, on this the 20th day of October, 1976.

Guy G. Cline, Judge
Common Pleas Court
Probate Division
October 21, 28, November 4, 11, 1976

They'll Do It Every Time

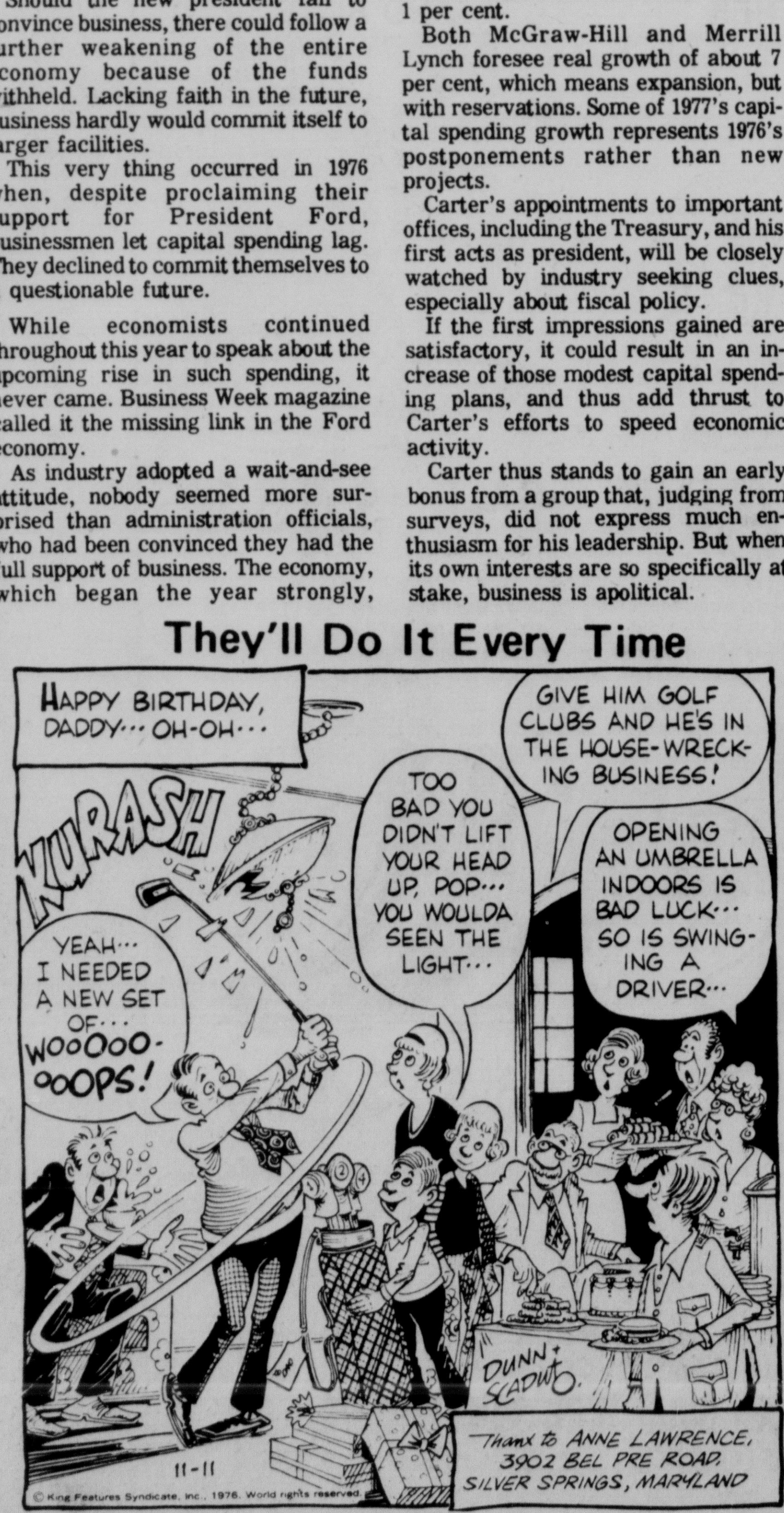

HUBERT

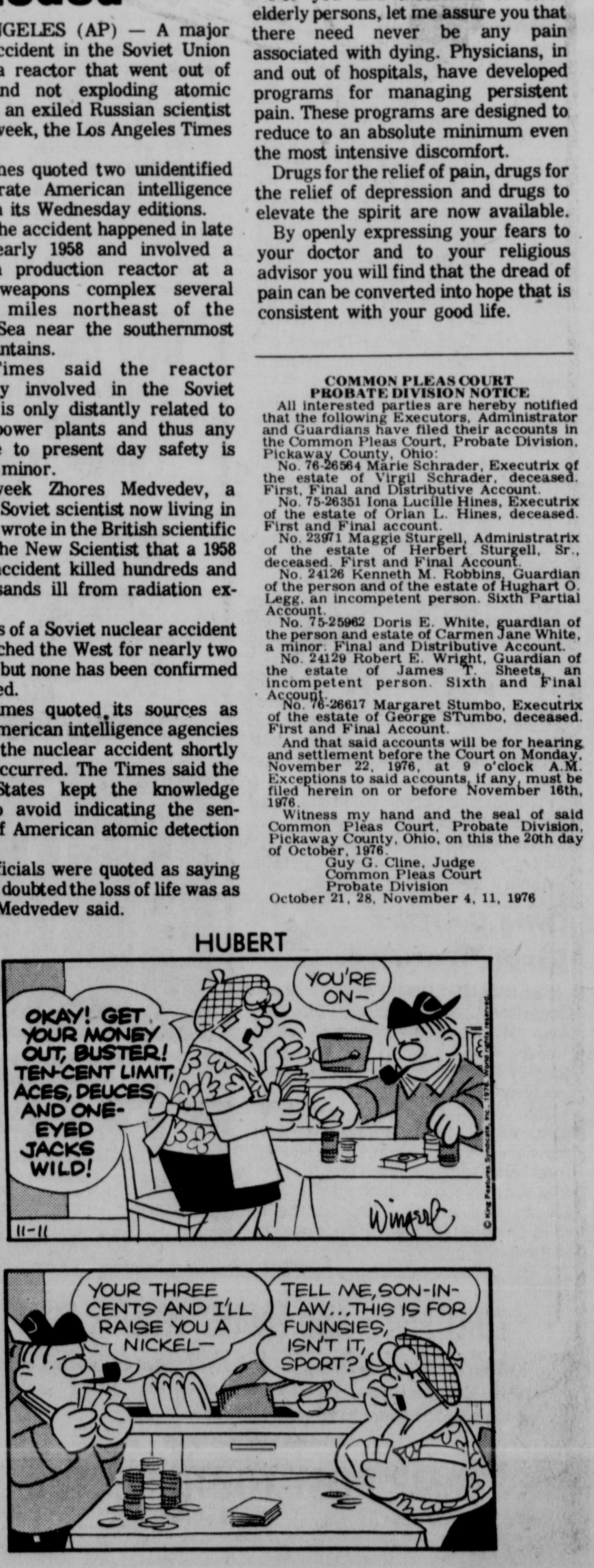

A Page Of Opinion

Fourth Branch

Most American history books divide the United States government into three branches: Executive, legislative and judicial. They overlook the fourth — the authority.

Authorities have been created in such proliferation in recent decades, and with such wide-reaching powers, that it is not out of line to refer to them as the fourth branch of government and to question whether it is time for the public to say something about the way they conduct their business.

Originally created for the most part as the body responsible for conducting a certain type of government business, usually one operating public facilities on a self-sustaining basis, authorities today can be found in nearly every area of public enterprise. Many of their more recent activities involve considerable subsidies from state or federal treasuries.

Authorities may or may not be approved by the voters. But once they are established, the citizen has no say over their operations and, in fact, seldom sees any information about them.

If it is inevitable that authorities are here to stay, some mechanism is needed for a periodic review by the individual most interested in their operations — the voter.

Carter Won't Be Golfing President

NEW YORK (AP) — The election of Jimmy Carter appears certain to cool the golfing fever that has been around the White House for the last quarter of a century.

No more putting on the east lawn. No locker at the exclusive Burning Tree Club in suburban Bethesda, Md. No policy decisions on the first tee. No judging the state of the union by the severity of the president's slice.

"Jimmy never took much to golf," a spokesman for the country's President-elect said from Carter's vacation spot off the Georgia coast. "He's more of a softball man. He plays tennis a bit, loves fishing and is crazy about auto racing. But golf? Forget it."

Presidents, with rare exceptions, have relaxed by fighting bogeys on the golf course since the administration of William Howard Taft, starting in 1909. But it remained for the late General Dwight D. Eisenhower to turn the pastime into a virtual religion after he was elected in 1952.

Since Ike, every president has been a devotee of the game to varying degrees — John F. Kennedy, Lyndon Johnson, Richard Nixon and Gerald Ford. Only Ford, ex-footballer, ardent skier and sports buff, matched Eisenhower's enthusiasm for the fairway game.

Now Ford, beaten by Carter in last week's election, is the latest to see his favorite driving club retired and placed in a glass case in the club house at the Burning Tree Club.

Taft was a bulbous man of more than 300 pounds who had to sneak away to obscure places to gain the enjoyment of swinging a club.

Although burdened with the pressures of World War I and the League of Nations, Woodrow Wilson was an avid golfer as was the handsome Warren G. Harding, who often had such players as Gene Sarazen and Walter Hagen as his White House guests.

The somber Calvin Coolidge didn't play, but his sons were very active, and one of them died of a foot infection after a round on the course.

Herbert Hoover played some golf in his pre-White House years, and records show his name was once posted for delinquency in dues at a fashionable Florida club, but he was too busy with the depression to play much golf while president.

Franklin D. Roosevelt was a fair golfer before being stricken with polio, and his wood-shafted driver with a unique brass back sits alongside the drivers of Taft, Wilson and Harding at the club.

Harry S. Truman, who came next, disdained the sport, but he became a member of Burning Tree and was seen quite regularly in the club lounge, playing poker.

Ike was the first president to use a steel-shafted driver, and he made the office almost synonomous with the sport. He set up a winter White House at Augusta, Ga. — site of the Masters.

The late John F. Kennedy was perhaps the best striker of the ball of all the golfing presidents, but he was troubled with a bad back and impatience.

Richard M. Nixon picked up the cudgel but showed little aptitude until he started taking lessons from pro Tony Penna.

Business World

By JOHN CUNNIFF
AP Business Analyst

NEW YORK (AP) — Perhaps the clearest expression of business support for the Carter administration will be revealed by the level of spending for new plant and equipment in the first half of 1977.

Various surveys based on data collected before the presidential election show current projections to be only moderately strong — sufficient to maintain expansion, but not enough for a robust advance.

Such plans change, however, to reflect the current mood. If Carter's economic policies win the support of businessmen they could pump billions of dollars into the economy and thus end the growing sluggishness.

Should the new president fail to convince business, there could follow a further weakening of the entire economy because of the funds withheld. Lacking faith in the future, business hardly would commit itself to larger facilities.

This very thing occurred in 1976 when, despite proclaiming their support for President Ford, businessmen let capital spending lag. They declined to commit themselves to a questionable future.

While economists continued throughout this year to speak about the upcoming rise in such spending, it never came. Business Week magazine called it the missing link in the Ford economy.

As industry adopted a wait-and-see attitude, nobody seemed more surprised than administration officials, who had been convinced they had the full support of business. The economy, which began the year strongly, sagged.

This same caution is exhibited in all the important surveys just completed by McGraw-Hill Publications, Rinfret Associates and Merrill Lynch Economics. The least optimistic appears to be Rinfret.

"Industry is holding back," said Pierre Rinfret. "Corporations have the cash flow and the profits to justify much higher capital expenditures but apparently the desire to increase corporate liquidity exceeds the desire to expand capacity."

Rinfret forecasts a gain of 10 per cent in dollar terms to a total of $113.2 billion, but in real terms, inflation included, the rise is projected at 2 per cent. This year the rise has been about 1 per cent.

Both McGraw-Hill and Merrill Lynch foresee real growth of about 7 per cent, which means expansion, but with reservations. Some of 1977's capital spending growth represents 1976's postponements rather than new projects.

Carter's appointments to important offices, including the Treasury, and his first acts as president, will be closely watched by industry seeking clues, especially about fiscal policy.

If the first impressions gained are satisfactory, it could result in an increase of those modest capital spending plans, and thus add thrust to Carter's efforts to speed economic activity.

Carter thus stands to gain an early bonus from a group that, judging from surveys, did not express much enthusiasm for his leadership. But when its own interests are so specifically at stake, business is apolitical.

County Pay Examples Compiled

COLUMBUS, Ohio (AP) — Salary hikes for county officials vary according to populations of counties in the omnibus county pay raise bill sent by the legislature Tuesday to Gov. James A. Rhodes.

The bill embodies a sweeping revision in population brackets, reducing them from 35 to 14, and generally tend to make salaries more equitable among counties which demand workloads for officials of approximately equal size, sponsors say.

Under the bill, the brackets begin with Step 1 (counties with populations 20,000 and under) and go up to Step 14 (1 million and more—actually Cuyahoga only).

Statewide, the hikes average 35 per cent but represent the first raise in eight years for most officials. Some of the boosts are drastic, such as prosecutors in Step 1 counties— such as Vinton—who get a raise from $6,100 a year to $20,000, or 211 per cent.

In a county such as Greene, in Step 9, with a 1970 population of 125,057, the increases would be as follows: treasurer, $17,500 to $22,250; sheriff, $14,700 to $22,750; clerk of courts, $17,300 to $22,250; county commissioner, $12,900 to $18,500; recorder, $14,700 to $20,000; engineer, $19,500 to $26,500, and prosecutor, $16,500 to $27,000.

In a smaller county such as Union, Step 3, they would be: treasurer, $8,600 to $12,000; sheriff, $8,900 to $13,000; clerk of courts, $9,000 to $12,000; county commissioner, $5,700 to $8,400; recorder, $8,800 to $11,500; engineer, $15,200 to $19,000, and prosecutor, $7,600 to $20,000.

In the biggest county, Cuyahoga, the treasurer would get an increase from $24,500 to $29,500, the sheriff from $23,000 to $28,500; clerk of courts from $23,100 to $28,400; county commissioner, $22,000 to $27,000; recorder, $22,700 to $27,000; engineer $25,900 to $31,500, and prosecutor, $25,900 to $32,600.

They'll Do It Every Time

COMMON PLEAS COURT, PROBATE DIVISION NOTICE

All interested parties are hereby notified that the following Executors and Administrator have filed their inventories and appraisements in the Common Pleas Court, Probate Division, Pickaway County, Ohio:

No. 76-26736 Paul R. Sheets, Executor of the estate of Anne L. Sheets, aka Anne K. Sheets, deceased.

76-26749 Kenneth Waidelich, Executor of the estate of Alma M. Waidelich, deceased.

76-26738 Richard Davis and Harry L. Margulis, Co-Executors of the estate of Mary M. Davis, deceased.

76-26655 Gerald T. Baynes, Administrator of the estate of Chloe Geesling, deceased.

76-26761 Beulah Jane Hinton, Executrix of the estate of Earl Eugene Hinton, deceased.

And that said inventories and appraisements will be for hearing and settlement before the Court on Monday, November 22, 1976, at 9 o'clock A.M. Exceptions to said inventories, if any, must be filed herein on or before November 16, 1976.

Witness my hand and the seal of said Common Pleas Court, Probate Division, Pickaway County, Ohio, on this the 10th day of November, 1976.

Guy G. Cline, Judge
Common Pleas Court,
Probate Division
November 11, 18, 1976

Today In History

By THE ASSOCIATED PRESS

Today is Thursday, Nov. 11, the 316th day of 1976. There are 50 days left in the year.

Today's highlight in history:

On this date in 1918, World War I ended with the signing of an armstice in Marshal Foch's railway car in the forest of Compiegne, France.

On this date —

In 1620, the Pilgrims signed a compact aboard the Mayflower while anchored off Cape Cod.

In 1851, the U.S.'s first patent for a telescope was issued to Alvin Clark of Cambridge, Mass.

In 1889, Washington was admitted to the Union as the 42nd state.

In 1921, the Washington disarmament conference convened.

In 1933, the first of the great dust storms of the 1930's swept across North Dakota.

In 1942, in World War II, the Germans completed their occupation of France.

Ten years ago: U.S. Gemini 12 astronauts successfully linked their spacecraft to an Agena satellite after a 64,000-mile chase through space.

Five years ago: The U.S. Senate ratified a treating to return the island of Okinawa to Japan.

One year ago: The U.S. Congress voted to reassess America's relationship with the United Nations after a U.N. General Assembly vote equating Zionism and racism.

Today's birthdays: Former First Lady Mamie Eisenhower is 80. Comedian Jonathan Winters is 51.

Thought for today: Delays have dangerous ends. — William Shakespeare, 1564-1616.

Bicentennial footnote: Two-hundred years ago today, there were reports that the British forces in New York would march on Philadelphia, and the Continental Congress ordered that plans be made to defend the city if it were attacked.

Editions Of The Past

50 YEARS AGO
1926

Three local boys who thought the celebration of Halloween meant burning the Mason Brothers thermometer at the traction station, were each fined five dollars and ordered to pay Mason Brothers an additional $1.25 each to pay for the item. The youths had begun their prank by placing lighted matches under the thermometer to watch it rise. Finding this too slow, they gathered a bunch of newspapers, placed them under the instrument and set them on fire.

A new whole wheat bread was manufactured and sold by the Fritz Steam Bakery, made from the famous Enright flour. It was considered by many physicians to have real value as a health food.

A blaze damaged the home of Mr. and Mrs. I. L. Merriman, 221 S. Scioto St. Timbers set in the chimney had ignited from a furnace. The home had recently been remodeled with hardwood floors, veranda, back screened in porch and had been newly painted and decorated.

The Herald

SUBSCRIPTION PRICES

By carrier 75 cents per week. By mail in Pickaway County, $26.00 per year. Elsewhere in Ohio, $32.00 per year. Outside Ohio, $38.00. Mail rates apply only where carrier service is not available.

STEVE JONES Editor
TOM PURCELL Advertising Manager
VERN WEILER Distribution Director
B. HALSTENBERG Production Director
T. W. RODENFELS General Manager

A daily newspaper consolidating The Circleville Herald and The Daily Union Herald.

Entered as second class matter at the Circleville Post Office under the act of March 3, 1879. Second Class postage paid at Circleville, Ohio.

Published every afternoon except Sunday at The Herald Building, 210 North Court Street, Circleville, Ohio, by the Circleville Publishing Company.

If your paper is not delivered by 6:00 p.m.

474-1041

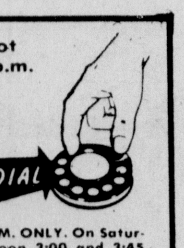

Calls accepted till 6:45 P.M. ONLY. On Saturday calls accepted between 3:00 and 3:45 P.M. ONLY.
SORRY — Motor Route customer information will be taken but not delivered till next day.

Telephones
Business 474-3131 News 474-3133
Postmaster: Send Form 579 to Box 498, Circleville, Ohio 43113.
AMERICAN NEWSPAPER REPRESENTATIVES, INC.
Atlanta—Chicago—Detroit
Los Angeles—New York
National Advertising Representative.

LAFF - A - DAY

"...And Susan Smith, who plays the apple tree, is out with a sprained limb."

Speaking Of Your Health

by Lester L. Coleman, M.D.

I'm 82 and have been blessed with good health for most of my life. Sure, the infirmities of old age are creeping up. I can't hear as well as I did. I can't see as clearly. I can't walk as fast as I used to. Yet I'm endlessly grateful for being able to function independently. I'm writing to you only to express my fears of dying. Mind you, I'm not afraid to die, but I worry that I will be subjected to pain while the process is going on.

Mrs. J. L. R., Ore.

Dear Mrs. R.:

Your gratitude for good health seems to pour out of the pages of your letter. Nowhere in it do you bemoan the inevitable handicaps of aging. Rather, you emphasize your blessings. With such spirit it's no wonder that you "function independently" and with dignity.

Your fear is common to many people in the older age groups. It's particularly common to people about the age of 65 who are prematurely separated from their life's work and their jobs and are arbitrarily "put out to pasture" long before they are ready, physically or emotionally.

Thousands of people, given these additional hours of so-called leisure, find that time hangs heavy, so it becomes a burden rather than a gift.

I asked one of my patients who had been unwillingly "retired" what he missed most in life today. Without hesitation, he said, "I miss my vacations more than anything."

Does this sound ridiculous coming from a man who is on a permanent vacation? But think about it. In reality, it highlights the need for constructive work in preparation for the rewards of a vacation. A vacation is something to look forward to, and the real satisfaction is in having earned it.

It highlights, too, the needs of the elderly in any age group to continue to feel that they are integrated into all the activities of their families and in society. Only in this way can longevity really be considered a valuable gift.

For you and thousands of other elderly persons, let me assure you that there need never be any pain associated with dying. Physicians, in and out of hospitals, have developed programs for managing persistent pain. These programs are designed to reduce to an absolute minimum even the most intensive discomfort.

Drugs for the relief of pain, drugs for the relief of depression and drugs to elevate the spirit are now available.

By openly expressing your fears to your doctor and to your religious advisor you will find that the dread of pain can be converted into hope that is consistent with your good life.

Claim Soviet Atom Reactor Exploded

LOS ANGELES (AP) — A major nuclear accident in the Soviet Union involved a reactor that went out of control and not exploding atomic wastes as an exiled Russian scientist said last week, the Los Angeles Times reports.

The Times quoted two unidentified and separate American intelligence sources in its Wednesday editions.

It said the accident happened in late 1957 or early 1958 and involved a plutonium production reactor at a nuclear weapons complex several hundred miles northeast of the Caspian Sea near the southernmost Ural Mountains.

The Times said the reactor technology involved in the Soviet accident is only distantly related to current power plants and thus any relevance to present day safety is probably minor.

Last week Zhores Medvedev, a dissident Soviet scientist now living in England, wrote in the British scientific weekly The New Scientist that a 1958 nuclear accident killed hundreds and left thousands ill from radiation exposure.

Rumors of a Soviet nuclear accident have reached the West for nearly two decades, but none has been confirmed or detailed.

The Times quoted its sources as saying American intelligence agencies detected the nuclear accident shortly after it occurred. The Times said the United States kept the knowledge secret to avoid indicating the sensitivity of American atomic detection systems.

The officials were quoted as saying that they doubted the loss of life was as high as Medvedev said.

COMMON PLEAS COURT PROBATE DIVISION NOTICE

All interested parties are hereby notified that the following Executors, Administrator and Guardians have filed their accounts in the Common Pleas Court, Probate Division, Pickaway County, Ohio:

No. 76-26564 Marie Schrader, Executrix of the estate of Virgil Schrader, deceased. First, Final and Distributive Account.

No. 75-26351 Iona Lucille Hines, Executrix of the estate of Orlan L. Hines, deceased. First and Final account.

No. 23971 Maggie Sturgell, Administratrix of the estate of Herbert Sturgell, Sr., deceased. First and Final Account.

No. 24126 Kenneth M. Robbins, Guardian of the person and of the estate of Hughart O. Legg, an incompetent person. Sixth Partial Account.

No. 75-25962 Doris E. White, guardian of the person and estate of Carmen Jane White, a minor. Final and Distributive Account.

No. 24129 Robert E. Wright, Guardian of the estate of James T. Sheets, an incompetent person. Sixth and Final Account.

No. 76-26617 Margaret Stumbo, Executrix of the estate of George STumbo, deceased. First and Final Account.

And that said accounts will be for hearing and settlement before the Court on Monday, November 22, 1976, at 9 o'clock A.M. Exceptions to said accounts, if any, must be filed herein on or before November 16th, 1976.

Witness my hand and the seal of said Common Pleas Court, Probate Division, Pickaway County, Ohio, on this the 20th day of October, 1976.

Guy G. Cline, Judge
Common Pleas Court
Probate Division
October 21, 28, November 4, 11, 1976

HUBERT

PRE Thanksgiving SALE
FREE TURKEY
WITH PURCHASE OF ANY WASHER-DRYER PAIR, CONSOLE COLOR TV, CONSOLE STEREO, RANGE OR REFRIGERATOR — OFFER GOOD THRU NOV. 24, 1976
LOWEST PRICE EVER FOR SUCH QUALITY!
2-Way CB Mobile Radio
ONLY $69 Quantity Limited
Our CR-202 gives you so much for so little
• 23 channels—crystal controlled
• Maximum legal power—4 watts RF output
• High Sensitivity—.5µV for 10db S+N/N
• Versatility—Positive/Negative Ground
Regency
Whirlpool WASHER-DRYER PAIR
• 2 washing speeds and 2 spin speeds
• 4 washing cycles
• Choice of 4 wash/rinse water temp selections
Heavy Duty Dryer
• 5 cycles
• 3 temperatures
• Extra large lint screen
• 5.9 cu. ft. drum
$498 FREE TURKEY
FREE TURKEY WITH PURCHASE OF PAIR!
RCA Black & White Sportable 19"
100% SOLID STATE
19" Diag. Meas. RCA PORTABLE 100% Solid-State Black & White
$148
FREE TURKEY
SHARP Compact Portable Micro-Wave Oven Is Priced Low!
$188
FREE TURKEY
SHARP Portable Micro-Wave Oven With Built-In Cooking Guide
$438
FREE TURKEY
SHARP Portable EXTRA LARGE Micro-Wave Oven Features Galore!
$568
100% SOLID STATE
19" DIAG. MEAS. RCA COLOR PORTABLE 100% Solid-State Modern Cabinet
STONEROCK'S LOW, LOW PRICE!
$378
100% SOLID STATE
25" DIAG. MEAS. RCA XL-100 Color TV 100% Solid-State Modern Cabinet
STONEROCK'S LOW, LOW PRICE!
$478 FREE TURKEY
WHIRLPOOL AUTOMATIC WASHER-DRYER MATCHING PAIR
$528 FREE TURKEY
100% SOLID STATE
Plug In Lighter Power Cord Included!
100% SOLID STATE
RCA AC-DC 100% Solid-State PORTABLE Black & White
$99
13" SCREEN Diag. Meas.
13" SYLVANIA 100% Solid-State PORTABLE Color Television
$288
XL-100
RCA DELUXE 100% Solid-State CONSOLE Color Television
FREE TURKEY $498
WHIRLPOOL
30" electric range with • Continuous Cleaning oven • Automatic MEALTIMER clock • Adjustable broiler control • Push-to-turn controls • Removable oven door • Spillguard top
FREE TURKEY $348
Model RDE 3400
$448 STAND EXTRA
RCA 19" diagonal Color Trak portable on easy-roll cart. Has Black Matrix picture tube, 100% solid-state chassis, Color Trak system that thinks in color to electronically adjust the picture. Handy roll-about cart makes it easy to move set from room-to-room.
Litton 414 Minutemaster Microwave Oven
ONLY $378 FREE TURKEY
● Solid state Vari Cook oven control for slow-cooked goodness at microwave speeds ● 45-minute push-to-turn timer ● Easy-clean acrylic interior ● Sealed-in tempered glass shelf ● See-through oven door.
Whirlpool
Deluxe styling and beauty with 17.1 cu. ft. capacity
• Features 4.75 cu. ft. top-mount freezer • Power-Saving Heater Control Switch • Adjustable Cantilever Shelves • Adjustable Meat Pan • Slide-out Crispers • Built-in Egg Nest and Butter Compartment
Model EAT171NK
$398
FREE DELIVERY!
FREE TURKEY
MAGIC CHEF REFRIGERATOR
Model FA146-1
13.7 Cu. Ft.
ONLY $258.00
FREE TURKEY
MAGIC CHEF 30" GAS RANGE
Has easy-clean Uni-Burners and lift-up, lift-off cooktop. Removable oven door and racks. Closed-door broiling and plenty of insulation save energy, too!
$238
FREE TURKEY
FRIGIDAIRE 3-DOOR CONVENIENCE
20.3 cu. ft. side by side opens to flex-quik ice trays and a handy removable ice server; so you get ice without warming up the refrigerator.
SAVE $150.00
$588
3 — Only in Harvest Gold
FREE TURKEY
STONEROCK'S TV & APPLIANCES
124 E. MAIN ST.
REMEMBER . . . That Stonerock's guarantee you at all times the LOWEST PRICES POSSIBLE and, of course, the FINEST SERVICE AVAILABLE!
474-4756

PRE *Thanksgiving* SALE

FREE TURKEY

WITH PURCHASE OF ANY WASHER-DRYER PAIR, CONSOLE COLOR TV, CONSOLE STEREO, RANGE OR REFRIGERATOR — OFFER GOOD THRU NOV. 24, 1976

LOWEST PRICE EVER FOR SUCH QUALITY!

2-Way CB Mobile Radio

ONLY $69 Quantity Limited

Our CR-202 gives you so much for so little

Regency

- 23 channels—crystal controlled
- Maximum legal power—4 watts RF output
- High Sensitivity—.5μV for 10db S+N/N
- Versatility—Positive/Negative Ground

Whirlpool WASHER-DRYER PAIR

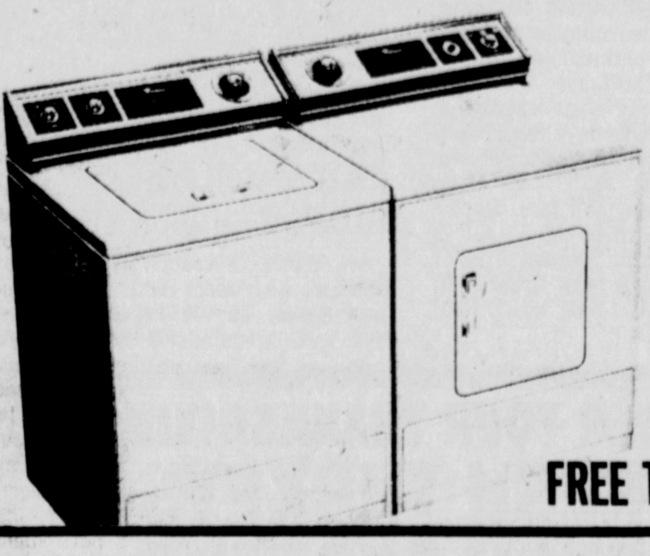

- 2 washing speeds and 2 spin speeds
- 4 washing cycles
- Choice of 4 wash/rinse water temp selections

Heavy Duty Dryer

- 5 cycles
- 3 temperatures
- Extra large lint screen
- 5.9 cu. ft. drum

$498 FREE TURKEY

FREE TURKEY WITH PURCHASE OF PAIR!

19" Diag. Meas. RCA PORTABLE 100% Solid-State Black & White

$148

SHARP Compact Portable Micro-Wave Oven Is Priced Low!

$188

SHARP Portable Micro-Wave Oven With Built-In Cooking Guide

$438

SHARP Portable EXTRA LARGE Micro-Wave Oven Features Galore!

$568

19" DIAG. MEAS. RCA COLOR PORTABLE 100% Solid-State Modern Cabinet

STONEROCK'S LOW, LOW PRICE!

$378

25" DIAG. MEAS. RCA XL-100 Color TV 100% Solid-State Modern Cabinet

STONEROCK'S LOW, LOW PRICE!

$478 FREE TURKEY

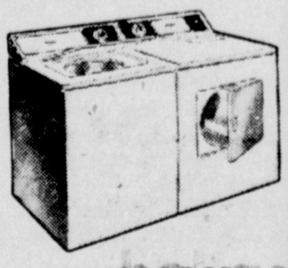

WHIRLPOOL AUTOMATIC WASHER-DRYER MATCHING PAIR

$528 FREE TURKEY

RCA AC-DC 100% Solid-State PORTABLE Black & White

$99

13" SYLVANIA 100% Solid-State PORTABLE Color Television

$288

RCA DELUXE 100% Solid-State CONSOLE Color Television

FREE TURKEY $498

WHIRLPOOL

30" electric range with • Continuous Cleaning oven • Automatic MEALTIMER clock • Adjustable broiler control • Push-to-turn controls • Removable oven door • Spillguard top

Model RDE 3400

FREE TURKEY $348

$448 STAND EXTRA

RCA 19" diagonal Color Trak® portable on easy-roll cart. Has Black Matrix picture tube, 100% solid-state chassis, Color Trak® system that thinks in color to electronically adjust the picture. Handy roll-about cart makes it easy to move set from room-to-room.

Litton 414 Minutemaster Microwave Oven

ONLY $378 FREE TURKEY

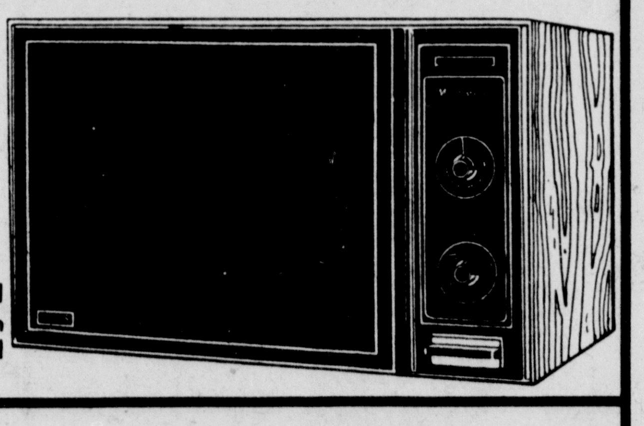

● Solid state Vari Cook oven control for slow-cooked goodness at microwave speeds ● 45-minute push-to-turn timer ● Easy-clean acrylic interior ● Sealed-in tempered glass shelf ● See-through oven door.

Whirlpool

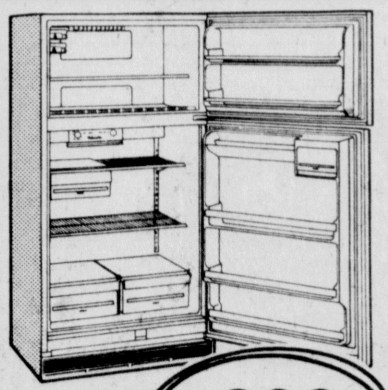

Deluxe styling and beauty with 17.1 cu. ft. capacity

• Features 4.75 cu. ft. top-mount freezer • Power-Saving Heater Control Switch • Adjustable Cantilever Shelves • Adjustable Meat Pan • Slide-out Crispers • Built-in Egg Nest and Butter Compartment

Model EAT171NK

$398

FREE DELIVERY!

FREE TURKEY

MAGIC CHEF REFRIGERATOR

Model FA146-1

13.7 Cu. Ft.

ONLY $258.00

FREE TURKEY

MAGIC CHEF 30" GAS RANGE

Has easy-clean Uni-Burners® and lift-up, lift-off cooktop. Removable oven door and racks. Closed-door broiling and plenty of insulation save energy, too!

$238

FREE TURKEY

FRIGIDAIRE 3-DOOR CONVENIENCE

20.3 cu. ft. side by side opens to flex-quik ice trays and a handy removable ice server; so you get ice without warming up the refrigerator.

SAVE $150.00

$588

3 — Only in Harvest Gold

FREE TURKEY

STONEROCK'S TV & APPLIANCES

124 E. MAIN ST.

REMEMBER . . . That Stonerock's guarantee you at all times the LOWEST PRICES POSSIBLE and, of course, the FINEST SERVICE AVAILABLE!

474-4756

BAZAAR PREPARATIONS — Members of Roundtown Busy Bees Extension Homemaker Club are preparing bazaar items for the annual Christmas meeting. The theme of this year's Extension Homemaker Christmas meeting is "Fireside Yuletide" to be held at the Grange and 4-H building Nov. 30. Registration and the bazaar will begin 6 p.m. and the program at 7:30. It will include a presentation of an old fashioned Christmas. Christmas music will be by members of the Circleville Bible College and Community United Methodist Church Bell Choir. Other features of the evening include a packet of Christmas ideas and 10 handmade holiday aprons given as door prizes. The public is invited. Shown from the left are Charlotte Cupp, Vera Downs and Helen Kittle.

'Careers In Health, Science' Monday Club Topic Presented By Mrs. William Curtiss

At the Nov. 8 meeting of Monday Club Mrs. William Curtiss in her topic "Careers In Health And Science" named many men and asked the question, where are the ladies? Ladies played secondary roles in scientific endeavor for many years. During the Middle Ages, monasteries and convents were the primary centers of learning and health care. The healing arts were considered a woman's calling, and in Italy and France there were medical schools where women were on staffs as teachers, writers and practioners. In 1292 there were at least eight women doctors of note in Paris, but the male doctors in France became jealous of the success of the female doctors and caused a law excluding women from medical schools to be enforced. Germany, England and the United States legally barred women from medical colleges.

Elizabeth Blackwell was the first woman to be educated in a medical school in the United States. She was admitted after a vote of the male students gave their consent. Dr. Joyce Brothers had many struggles to be accepted in graduate school, despite her excellent qualifications.

Mrs. Curtiss stated that for the last 700 years it has been extremely difficult, if not illegal, for women to get the professional education needed in medicine and science.

A few women have been recognized; Marie Cure and her daughter Irene; Annie Cannon's specialty in classifying stella spectra; Helen Brooke Taussig diagnosed and helped in developing "blue-baby" surgery, she also was the first to alert the United States to the danger of pregnant women taking the drug thalidomide. Marie Mayer won the Nobel Peace Price in 1963 for her work on nuclear shell structure. Rachel Carson, a biologist, aroused a world to the dangers of our pollution of our water and air.

Dixie Lee Ray, a marine biologist, and former chairman of the Atomic Energy Commission, resigned from her position as Assistant Secretary of State for Ocean and International Envionmental and Scientific Affairs in protest against the United States drifting energy program. Dr. Ray was elected Governor of the State of Washington in the Nov. 2, 1976, election.

These women were born in the late 1800's and early 1920's and were educated during the decade of the 20's. These were the golden age years for women just after winning the right to vote. During that small period of time 15.3 per cent of all doctorate degrees were awarded to women. The percentage dropped to 9.1 per cent in 1949, but had climbed to 19.4 per cent in 1974, in all fields of study.

So the doors are opening and while those few women who were very singleminded have always been able to forge a place for themselves, it now seems possible for others to make satisfactory careers in their chosen fields.

Calendar

THURSDAY

Circle 4 of Good Shepherd United Methodist Church 7:30 p.m. in home of Caroline Royster, 366 Eva Drive.

Circle 1 of Good Shepherd United Methodist Church 7:30 p.m. in home of Betty Andrews, 131 Parkview Ave.

FRIDAY

Berger Hospital Guild 8 and Brown Memorial Home Twig 3, 11:30 a.m. in Parish Hall of St. Philip's Episcopal Church.

SATURDAY

Xi Eta Epsilon Chapter of Beta Sigma Phi 5:45 p.m. at home of Mrs. Brent Rhoads, Jefferson Addition.

MONDAY

Berger Hospital Guild 40, 8 p.m. in home of Mrs. Robert Cullums, 1177 Lone Pine Road.

Berger Hospital Guild 51, 7:30 p.m. in home of Mrs. Don Cordle, 120 Stihl Ave.

Child Study Club 8 p.m. in home of Norma Meyers, Dunkle Road.

Good Samaritan Class of the Church of the Nazarene 7 p.m. in home of Mr. and Mrs. Charles Ward, 420 S. Court St.

Berger Hospital Guild 44, 8 p.m. in home of Nancy River, 520 Lawnwood Court.

Licensed Practical Nurses Assn. 7:30 p.m. in home of Helen Smith, Swackhammer Road.

Guild Plans Dinner

Berger Hospital Guild 20 will meet for dinner 6 p.m. Tuesday at the Colony House, W. Main St.

Borton-Sines Wedding Plans Are Announced

GAYLA DIANE BORTON

Mr. and Mrs. Galen T. Borton, 1176 Bellflower, Columbus, are announcing the engagement and approaching marriage of their daughter, Gayla Diane, and Tim Sines, 1335 Trade Winds Drive, Columbus. Mr. Sines is the son of Mrs. Marion Sines, 92 Evergreen Ave., Circleville and the late Mr. Leo F. Sines.

Miss Borton is a graduate of West High School in Columbus and is currently employed by F. and R. Lazarus Co., and is a student at the Ohio State University.

Her fiance, a graduate of Circleville High School, is also a student at the Ohio State University and employed as a manager at McDonald's in Grove City.

The open church wedding ceremony will take place 11:30 a.m. Dec. 11, in St. Philip's Episcopal Church of Circleville.

Candy Making Workshop Set

A special session on candy making will be sponsored by the Extension Homemakers and taught by members, June Timmons and Emily Berry. The workshop will be held at the home of Emily Berry, 283 Long St., in Ashville, 10 a.m. on Dec. 6.

Various types of candies will be demonstrated, including brittle, cremes, rock candy and fudge. A candy making booklet and recipes will be provided for each person registering and samples to take home will be provided. There is a class limit of 10.

If sufficient interest is shown, a second class will be taught on Dec. 12. Those desiring to enroll in the class should send the fee along with name, address and telephone number to Beverly Bechtel, Cooperative Extension Service, 137 West Franklin Street, Circleville. Extra candy booklets will be available the first week in December.

Banquet Planned For Sorority

Xi Eta Epsilon Exemplar Chapter of Beta Sigma Phi will attend a Fall Banquet 6:30 p.m., Nov. 13, at the Valley House Restaurant in Chillicothe.

The evening will be shared with other chapters of Beta Sigma Phi from Chillicothe.

Local members are to meet 5:45 p.m. at the home of Mrs. Brent Rhoads, Jefferson Addition for transportation.

Junior Women Establish Learning Disabilities Center

The Circleville Junior Women's Club has established a Learning Disabilities Center in the Pickaway County District Public Library open to all parents, teachers, and interested citizens. Financed through proceeds from past ACLD (Association for Children with Learning Disabilities) bake sales, the center contains 22 newly purchased books with an emphasis on identification, placement, and treatment of the learning disability child.

In addition to aiding parents and teachers, the Junior Women hope to increase the public awareness of problems and identification of the LD child. By definition a child with a learning disability has normal or above ability and IQ but is not functioning to their capacity or ability level due to some specific disability not caused by any physical handicap. All area school systems have testing programs conducted by school psychologists through which the LD child is identified and placed in either an II (Intensive Instruction) classroom or LD Supplemental Tutoring Program. If a parent suspects his child of having such a disability, he should call this to the attention of the classroom teacher or principal who will refer the child to the school psychologist for proper testing and placement.

Mrs. Patricia Southward, Circleville City Schools Psychologist, Mrs. Eleanor Craig, Pickaway County Head Librarian, and Mrs. Paula Richmond, II classroom teacher, conferred last spring and recommended the 22 newly arrived books which now open the center. Letters, along with the list of new books, have been sent to all area LD teachers, tutors, and school buildings so that instructors might also increase their knowledge of this subject and incorporate this information in their work.

Paul Shover, past president of the Ohio ACLD, will present a program on the learning disability child on Nov. 16, at 10:30 a.m. at the library. The public is invited to attend this informative presentation of slides and discussion and to view the learning center. This center will be of continual and growing value to the community, as time passes, and it will also continue to grow to meet the needs of the people.

Those serving on the Junior Women ACLD committee are: Mrs. Doris Schimpf, chairman, and Mrs. Harold Garrett; Co-chairmen, Mrs. James Kingsley and Mrs. Thomas Tootle; Mrs. Robert Barnes, Mrs. Brent Bell, Mrs. Roger Geis and Mrs. Paul Kowalski.

Episcopal Women Complete Plans For Country Store

Mrs. James Capper presided at a recent meeting of Women of St. Philip's Episcopal Church in the library. Final plans were made for the Country Store on Nov. 12 in the Parish Hall.

The store will open at 10 a.m. and lunch will be served from 11 a.m. until 1:30 p.m. and will include jonmarzetti, chicken and noodles, hot chicken sandwiches, salads, homemade cake and beverages.

Baked goods, Christmas gifts and personalized ornaments, craft items etc. will be sold. A raffle will be conducted for a painting by a member of Circleville Art League.

The meeting was closed with a devotional reading and refreshments were served.

Guild 44 To Make Patient Tray Favors

Berger Hospital Guild 44 plans to meet 8 p.m. Monday in the home of Nancy River, 520 Lawnwood Court.

The evening will be spent completing articles for the General Guild Christmas Bazaar and making tray favors for the hospital. Members are asked to bring glue and scissors.

LPN's Will Meet In Smith Home

Licensed Practical Nurses Assn. will meet 7:30 p.m. Monday at the home of Helen Smith, Swackhammer Road. An auction will follow the business session.

Guild 27 To Meet

Mrs. Ed Shaffer, 428 Holiday Lane, will host the 8 p.m. Tuesday meeting of Berger Hospital Guild 27 in her home. Co-hostess will be Mrs. Harley Wells.

Members are reminded to bring money tree tickets and receipts from their sales.

Community Bazaar Set In Stoutsville

Community Action of Lancaster-Fairfield County is sponsoring its second annual Stoutsville Community Bazaar from 10 a.m. to 6 p.m. Saturday at Heidleberg Church on Main St.

Admission is one can of food to be used for a needy family. The bazaar will feature all handmade articles for Christmas giving. Toys, afghans, paintings, ceramics and decorations, and many more articles will be sold. The Willing Workers class of the church will serve hot lunches for shoppers.

The Community Action Agency is funded through the federal government and local contributions. It sponsors neighborhood services throughout Fairfield County Stoutsville, Bremen, Sugar Grove, Millersport and Amanda. The centers are made up of local people who help bring the motto of "People Helping People" a reality.

The centers house a variety of activities: food pantries, clothing depots and social events. Community Action works with 121 other agencies to supply the help needed in families who need outside help. Besides the annual Community Bazaar a flea market and a town sale have taken place during this past year.

Country Club Bridge Winners

The winners of the bridge game at Pickaway Country Club on Nov. 4 were as follows: 1. Hester Weldon, 2. Marge Porter, 3. Mary Goldsmidt. This is a regularly scheduled event for club members, meeting every Thursday morning at 10 a.m. at the clubhouse.

AAUW Will Meet In Downing Home

American Assn. University Women's Literature Study Group will meet 8 p.m. Tuesday in the home of Mrs. Tom Downing, 163 W. Mound St.

ORDER YOUR THANKSGIVING
FRESH TURKEYS
FRESH OYSTERS
LARGE FRESH
ROASTING CHICKENS
STORE HOURS: 7 A.M.-6 P.M. Mon., Tues., Thurs., Fri.
Wed. 7 A.M.-12 Noon — Sat. 7 A.M.-8 P.M.
NORTH END MARKET
506 N. COURT STREET 474-3370

sharff's fashion

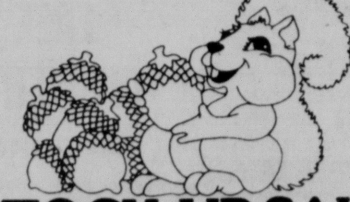

STOCK-UP SALE
SAVE 20%
MAY QUEEN
PANTYHOSE
Always soft. Always sheer. And now on sale. Stock up and save on your season's supply of May Queen; the pantyhose for women who are tough on pantyhose.
You Save 20% on All Styles

Regular	NOW ONLY
$ .99	$ .79
1.29	1.03
1.50	1.20
1.79	1.43
2.95	2.36

November 6-20

Savor the Autumn Harvest

KING'S DEPT. STORE
129 W. MAIN ST.
BANKAMERICARD — MASTER CHARGE — LAYAWAY

MEN'S FASHION KNIT SHIRTS
BUY ONE at REGULAR PRICE And GET SECOND SHIRT at ½ PRICE
Sizes Small thru Extra Large

Friday & Saturday Only
$1.00 OFF ALL PANTS IN STOCK
Men's — Women's Boys' — Girls' Jeans — Knits Brushed Cottons

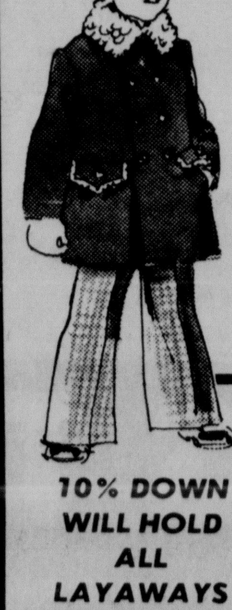

20% OFF ALL BOYS' & GIRLS' COATS NOW IN STOCK
Come in and see our wide selection

WE ARE NOW CARRYING LADIES' LINGERIE by MOVIE STAR and PHILMAID
Beautifully styled robes and gowns to make any woman happy. We also received long half slips by Philmaid — most sizes available.

CONVERSE COACH TENNIS OXFORDS
8 Colors to Choose from $9.88 PR.

10% DOWN WILL HOLD ALL LAYAWAYS

Society Page

News Of Interest To Women

BAZAAR PREPARATIONS — Members of Roundtown Busy Bees Extension Homemaker Club are preparing bazaar items for the annual Christmas meeting. The theme of this year's Extension Homemaker Christmas meeting is "Fireside Yuletide" to be held at the Grange and 4-H building Nov. 30. Registration and the bazaar will begin 6 p.m. and the program at 7:30. It will include a presentation of an old fashioned Christmas. Christmas music will be by members of the Circleville Bible College and Community United Methodist Church Bell Choir. Other features of the evening include a packet of Christmas ideas and 10 handmade holiday aprons given as door prizes. The public is invited. Shown from the left are Charlotte Cupp, Vera Downs and Helen Kittle.

'Careers In Health, Science' Monday Club Topic Presented By Mrs. William Curtiss

At the Nov. 8 meeting of Monday Club Mrs. William Curtiss in her topic "Careers In Health And Science" named many men and asked the question, where are the ladies? Ladies played secondary roles in scientific endeavor for many years. During the Middle Ages, monasteries and convents were the primary centers of learning and health care. The healing arts were considered a woman's calling, and in Italy and France there were medical schools where women were on staffs as teachers, writers and practioners. In 1292 there were at least eight women doctors of note in Paris, but the male doctors in France became jealous of the success of the female doctors and caused a law excluding women from medical schools to be enforced. Germany, England and the United States legally barred women from medical colleges.

Elizabeth Blackwell was the first woman to be educated in a medical school in the United States. She was admitted after a vote of the male students gave their consent. Dr. Joyce Brothers had many struggles to be accepted in graduate school, despite her excellent qualifications.

Mrs. Curtiss stated that for the last 700 years it has been extremely difficult, if not illegal, for women to get the professional education needed in medicine and science.

A few women have been recognized; Marie Cure and her daughter Irene; Annie Cannon's specialty in classifying stella spectra; Helen Brooke Taussig diagnosed and helped in developing "blue-baby" surgery, she also was the first to alert the United States to the danger of pregnant women taking the drug thalidomide. Marie Mayer won the Nobel Peace Price in 1963 for her work on nuclear shell structure. Rachel Carson, a biologist, aroused a world to the dangers of our pollution of our water and air.

Dixie Lee Ray, a marine biologist, and former chairman of the Atomic Energy Commission, resigned from her position as Assistant Secretary of State for Ocean and International Envionmental and Scientific Affairs in protest against the United States drifting energy program. Dr. Ray was elected Governor of the State of Washington in the Nov. 2, 1976, election.

These women were born in the late 1800's and early 1920's and were educated during the decade of the 20's. These were the golden age years for women just after winning the right to vote. During that small period of time 15.3 per cent of all doctorate degrees were awarded to women. The percentage dropped to 9.1 per cent in 1949, but had climbed to 19.4 per cent in 1974, in all fields of study.

So the doors are opening and while those few women who were very singleminded have always been able to forge a place for themselves, it now seems possible for others to make satisfactory careers in their chosen fields.

Calendar

THURSDAY

Circle 4 of Good Shepherd United Methodist Church 7:30 p.m. in home of Caroline Royster, 366 Eva Drive.

Circle 1 of Good Shepherd United Methodist Church 7:30 p.m. in home of Betty Andrews, 131 Parkview Ave.

FRIDAY

Berger Hospital Guild 8 and Brown Memorial Home Twig 3, 11:30 a.m. in Parish Hall of St. Philip's Episcopal Church.

SATURDAY

Xi Eta Epsilon Chapter of Beta Sigma Phi 5:45 p.m. at home of Mrs. Brent Rhoads, Jefferson Addition.

MONDAY

Berger Hospital Guild 40, 8 p.m. in home of Mrs. Robert Cullums, 1177 Lone Pine Road.

Berger Hospital Guild 51, 7:30 p.m. in home of Mrs. Don Cordle, 120 Stihl Ave.

Child Study Club 8 p.m. in home of Norma Meyers, Dunkle Road.

Good Samaritan Class of the Church of the Nazarene 7 p.m. in home of Mr. and Mrs. Charles Ward, 420 S. Court St.

Berger Hospital Guild 44, 8 p.m. in home of Nancy River, 520 Lawnwood Court.

Licensed Practical Nurses Assn. 7:30 p.m. in home of Helen Smith, Swackhammer Road.

Guild Plans Dinner

Berger Hospital Guild 20 will meet for dinner 6 p.m. Tuesday at the Colony House, W. Main St.

Borton-Sines Wedding Plans Are Announced

GAYLA DIANE BORTON

Mr. and Mrs. Galen T. Borton, 1176 Bellflower, Columbus, are announcing the engagement and approaching marriage of their daughter, Gayla Diane, and Tim Sines, 1335 Trade Winds Drive, Columbus. Mr. Sines is the son of Mrs. Marion Sines, 92 Evergreen Ave., Circleville and the late Mr. Leo F. Sines.

Miss Borton is a graduate of West High School in Columbus and is currently employed by F. and R. Lazarus Co., and is a student at the Ohio State University.

Her fiance, a graduate of Circleville High School, is also a student at the Ohio State University and employed as a manager at McDonald's in Grove City.

The open church wedding ceremony will take place 11:30 a.m. Dec. 11, in St. Philip's Episcopal Church of Circleville.

Candy Making Workshop Set

A special session on candy making will be sponsored by the Extension Homemakers and taught by members, June Timmons and Emily Berry. The workshop will be held at the home of Emily Berry, 283 Long St., in Ashville, 10 a.m. on Dec. 6.

Various types of candies will be demonstrated, including brittle, cremes, rock candy and fudge. A candy making booklet and recipes will be provided for each person registering and samples to take home will be provided. There is a class limit of 10.

If sufficient interest is shown, a second class will be taught on Dec. 12. Those desiring to enroll in the class should send the fee along with name, address and telephone number to Beverly Bechtel, Cooperative Extension Service, 137 West Franklin Street, Circleville. Extra candy booklets will be available the first week in December.

Banquet Planned For Sorority

Xi Eta Epsilon Exemplar Chapter of Beta Sigma Phi will attend a Fall Banquet 6:30 p.m., Nov. 13, at the Valley House Restaurant in Chillicothe.

The evening will be shared with other chapters of Beta Sigma Phi from Chillicothe.

Local members are to meet 5:45 p.m. at the home of Mrs. Brent Rhoads, Jefferson Addition for transportation.

Junior Women Establish Learning Disabilities Center

The Circleville Junior Women's Club has established a Learning Disabilities Center in the Pickaway County District Public Library open to all parents, teachers, and interested citizens. Financed through proceeds from past ACLD (Association for Children with Learning Disabilities) bake sales, the center contains 22 newly purchased books with an emphasis on identification, placement, and treatment of the learning disability child.

In addition to aiding parents and teachers, the Junior Women hope to increase the public awareness of problems and identification of the LD child. By definition a child with a learning disability has normal or above ability and IQ but is not functioning to their capacity or ability level due to some specific disability not caused by any physical handicap. All area school systems have testing programs conducted by school psychologists through which the LD child is identified and placed in either an II (Intensive Instruction) classroom or LD Supplemental Tutoring Program. If a parent suspects his child of having such a disability, he should call this to the attention of the classroom teacher or principal who will refer the child to the school psychologist for proper testing and placement.

Mrs. Patricia Southward, Circleville City Schools Psychologist, Mrs. Eleanor Craig, Pickaway County Head Librarian, and Mrs. Paula Richmond, II classroom teacher, conferred last spring and recommended the 22 newly arrived books which now open the center. Letters, along with the list of new books, have been sent to all area LD teachers, tutors, and school buildings so that instructors might also increase their knowledge of this subject and incorporate this information in their work.

Paul Shover, past president of the Ohio ACLD, will present a program on the learning disability child on Nov. 16, at 10:30 a.m. at the library. The public is invited to attend this informative presentation of slides and discussion and to view the learning center. This center will be of continual and growing value to the community, as time passes, and it will also continue to grow to meet the needs of the people.

Those serving on the Junior Women ACLD committee are: Mrs. Doris Schimpf, chairman, and Mrs. Harold Garrett; Co-chairmen, Mrs. James Kingsley and Mrs. Thomas Tootle; Mrs. Robert Barnes, Mrs. Brent Bell, Mrs. Roger Geis and Mrs. Paul Kowalski.

Episcopal Women Complete Plans For Country Store

Mrs. James Capper presided at a recent meeting of Women of St. Philip's Episcopal Church in the library. Final plans were made for the Country Store on Nov. 12 in the Parish Hall.

The store will open at 10 a.m. and lunch will be served from 11 a.m. until 1:30 p.m. and will include jonmarzetti, chicken and noodles, hot chicken sandwiches, salads, homemade cake and beverages.

Baked goods, Christmas gifts and personalized ornaments, craft items etc. will be sold. A raffle will be conducted for a painting by a member of Circleville Art League.

The meeting was closed with a devotional reading and refreshments were served.

Guild 44 To Make Patient Tray Favors

Berger Hospital Guild 44 plans to meet 8 p.m. Monday in the home of Nancy River, 520 Lawnwood Court.

The evening will be spent completing articles for the General Guild Christmas Bazaar and making tray favors for the hospital. Members are asked to bring glue and scissors.

LPN's Will Meet In Smith Home

Licensed Practical Nurses Assn. will meet 7:30 p.m. Monday at the home of Helen Smith, Swackhammer Road. An auction will follow the business session.

Guild 27 To Meet

Mrs. Ed Shaffer, 428 Holiday Lane, will host the 8 p.m. Tuesday meeting of Berger Hospital Guild 27 in her home. Co-hostess will be Mrs. Harley Wells.

Members are reminded to bring money tree tickets and receipts from their sales.

Community Bazaar Set In Stoutsville

Community Action of Lancaster-Fairfield County is sponsoring its second annual Stoutsville Community Bazaar from 10 a.m. to 6 p.m. Saturday at Heidleberg Church on Main St.

Admission is one can of food to be used for a needy family. The bazaar will feature all handmade articles for Christmas giving. Toys, afghans, paintings, ceramics and decorations, and many more articles will be sold. The Willing Workers class of the church will serve hot lunches for shoppers.

The Community Action Agency is funded through the federal government and local contributions. It sponsors neighborhood services throughout Fairfield County Stoutsville, Bremen, Sugar Grove, Millersport and Amanda. The centers are made up of local people who help bring the motto of "People Helping People" a reality.

The centers house a variety of activities: food pantries, clothing depots and social events. Community Action works with 121 other agencies to supply the help needed in families who need outside help. Besides the annual Community Bazaar a flea market and a town sale have taken place during this past year.

Country Club Bridge Winners

The winners of the bridge game at Pickaway Country Club on Nov. 4 were as follows: 1. Hester Weldon, 2. Marge Porter, 3. Mary Goldsmidt. This is a regularly scheduled event for club members, meeting every Thursday morning at 10 a.m. at the clubhouse.

AAUW Will Meet In Downing Home

American Assn. University Women's Literature Study Group will meet 8 p.m. Tuesday in the home of Mrs. Tom Downing, 163 W. Mound St.

ORDER YOUR THANKSGIVING
FRESH TURKEYS
FRESH OYSTERS
LARGE FRESH
ROASTING CHICKENS
STORE HOURS: 7 A.M.-6 P.M. Mon., Tues., Thurs., Fri.
Wed. 7 A.M.-12 Noon — Sat. 7 A.M.-8 P.M.
NORTH END MARKET
506 N. COURT STREET 474-3370

Savor the Autumn Harvest
KING'S DEPT. STORE
129 W. MAIN ST.
BANKAMERICARD — MASTER CHARGE — LAYAWAY
MEN'S FASHION KNIT SHIRTS
BUY ONE at REGULAR PRICE And GET SECOND SHIRT at ½ PRICE
Sizes Small thru Extra Large
Friday & Saturday Only
$1.00 OFF ALL PANTS IN STOCK
Men's — Women's Boys' — Girls' Jeans — Knits Brushed Cottons
20% OFF ALL BOYS' & GIRLS' COATS NOW IN STOCK
Come in and see our wide selection
10% DOWN WILL HOLD ALL LAYAWAYS
WE ARE NOW CARRYING LADIES' LINGERIE by MOVIE STAR and PHILMAID
Beautifully styled robes and gowns to make any woman happy. We also received long half slips by Philmaid — most sizes available.
CONVERSE COACH TENNIS OXFORDS
8 Colors to Choose from $9.88 PR.

sharff's fashion
STOCK-UP SALE
SAVE 20%
MAYQUEEN PANTYHOSE
Always soft. Always sheer. And now on sale. Stock up and save on your season's supply of May Queen; the pantyhose for women who are tough on pantyhose.
You Save 20% on All Styles

Regular	NOW ONLY
$ .99	$ .79
1.29	1.03
1.50	1.20
1.79	1.43
2.95	2.36

November 6-20

Laurelville News

By CELESTA HOY
332-3251

The Ladies Fellowship of Christian Service of the Mt. Carmel church will sponsor a bazaar and bake sale at the Laurelville Fire House on Nov. 20 beginning at 9:30 a.m. Besides all kind of baked goods the ladies will have many home made gifts for sale including crocheted articles, ceramic Christmas trees, stuffed toys, even a solid oak coffee table.

Mrs. Helen Smith, Postmaster at Adelphi, since 1952 and who retired last Friday, was surprised with open house on Sunday afternoon 2 to 4 in the social room at the Adelphi Methodist Church. The affair was planned by a number of friends and postal patrons. She received a number of gifts. Her four sons, Bob, Jim, Glen and Chuck and their families had presented her with a new television for a retirement gift. Helen, who had been the office clerk became postmaster to fill the vacancy when Luther Neff died unexpectedly in 1952.

Taking over the duties as Officer in charge at the Adelphi office is Mrs. Fred (Jerry) Fetherolf who was transferred from the Laurelville post office where she has been a clerk for the past ten years.

Mr. and Mrs. Ralph McCallister (Garnet Whisler) of Rt. 2, Amanda, celebrated their golden wedding anniversary with open house at the Lancaster Holiday Inn on Sun. Nov. 7 from 2 to 5 p.m. Married Nov. 6, 1926, they have one daughter Mrs. Max (Jean Ruth) Stebelton of near Amanda, three grandchildren and one great grandson. Mr. McCallister (Mac) was in the field of Education for 50 years having been a teacher at Salt Creek Twp. high school, Kingston, Laurelville, Amanda and Lancaster. (I was one of his students at Laurelville more years ago than we either one care to admit).

Those attending the celebration from Laurelville were Mr. and Mrs. Lloyd Whisler, Mr. and Mrs. Thomas Rose, Mrs. Gertrude Rose, Mr. and Mrs. George Swepston and Celesta Hoy. Mr. and Mrs. Robert DeLong of Adelphi and Mrs. Ruby Wharton of Columbus were also among the guests.

Our friends, Joe and Joyce Robinette and their daughters LeeAnn and Colleen were fortunate to escape from their burning home at 2 a.m. last Wednesday morning. Mrs. Robinette was awakened by the sound of windows breaking from the heat of the fire in the family room. By the time she had awakened the rest of the family the house was so filled with smoke they barely escaped through the front door before the flames reached the rest of the house. However, their pet Siamese cat, Jade, died of smoke inhalation.

Besides the extensive damage to the house, the firemen estimated a 90 per cent loss in personal and household belongings. What was not destroyed by fire was ruined by smoke. Joe and Joyce have been staying at the home of Wilson and Mary Lou Ross. LeeAnn has been with the Freddie Barton family and Colleen spent some time with Mr. and Mrs. David Hinton and daughters. Many other friends, family and neighbors have given any help they could. The Robinettes have rented a furnished trailer and placed it beside their house and will live in it while repairs are being made to their home. The Laurelville firemen responded to the call at 2:25 a.m. and had the fire under control by 3 but remained at the scene until 8:30 a.m.

Mr. and Mrs. Michael Hupp entertained with a family supper on Thursday evening to celebrate their son Aaron's first birthday. Joining them for the evening were Aaron's grandparents, Mr. and Mrs. Francis Hupp, sons Terry and Pat and daughter Melinda of Whisler; and his great-grandparents, Mr. and Mrs. Marion Hupp of Circleville and Mrs. Zola Flaningan of Laurelville.

Our friendly neighbor Dick Karr is recuperating nicely at Riverside Hospital where he has been a patient in the cardiac division.

Clifford Strous who had been ill at his home for several days entered Berger Hospital on Thursday for medical treatment.

The turkey dinner at the Laurelville Trinity Church in Laurelville on Saturday evening was a success according to Mrs. Clyde Stinard, president of the Women' Society. Some of the men of the church, including the Rev. Lehman, who were on the dish washing committee, were showing off their dishpan hands at church Sunday morning.

Tuesday dinner guests of Mr. and Mrs. Melvin Mettler and Goldie Byers were Evelyn and Goldie's neices, Mrs. Donald Hill, Aileen Blazer and Mrs. Mildred Emerich all of Chillicothe.

The Rev. and Mrs. Jacob Lehman and Rick attended the wedding of their granddaughter, Bonnita Warren of Lancaster on Nov. 6. The Rev. Lehman performed the ceremony in the Lancaster Community Church. Rick served as an usher.

Fred Barton was in Berkley, W. Va. last weekend to attend the funeral of his aunt, Mrs. Byron Spaun.

The Rev. and Mrs. Jacob Lehman visited Mrs. Lehman's sister and brother-in-law, Mr. and Mrs. Clifford Stephenson of New Straitsville and attended the funeral of Tessie Nutter on Friday, Nov. 5.

Anyone 55 years of age and older in Laurelville and nearby community, who would be interested in having a Senior Citizen group started in Laurelville is invited to attend a carry-in dinner at 6 p.m. on Tuesday evening, Nov. 16 at the Laurel Hills Church. Bring a covered dish and your own table service. Meat and beverage will be furnished. Plans for the dinner are being made by Mrs. Marie Jewel of Logan, Senior Citizen Outfield representative of Hocking County.

COMMON PLEAS COURT
PROBATE DIVISION NOTICE

All interested parties are hereby notified that the following Executors, Administrators, Trustees and Guardians have filed their accounts in the Common Pleas Court, Probate Division, Pickaway County, Ohio:

No. 75-26330 Lucille F. Blake and Beulah G. Lambert, Co-Executrix of the estate of Grace Elnora Blake, deceased. First Account.

No. 76-26450 Henry H. Eitel and Orrin D. Eitel, Executors of the estate of Daniel D. Eitel, deceased. First Partial Account.

No. 75-26178 Joseph C. Peters, Executor of the estate of Florence E. Peters, deceased. First and Final Account.

No. 74-25588 James R. Kingsley and Berman R. Calvert, Jr., Guardians of the person and estate of Paul Joseph Justus, an incompetent person. Amended First Account.

No. 16247 Charlotte C. Heiskell, Administratrix W.W.A. of the estate of Charles O. Caskey, deceased. First, Final and Distributive Account.

No. 73-25350 Charlotte C. Caskey, Administrator of the estate of Kathryn O. Caskey, deceased. First, Final and Distributive Account.

No. 21914 Harry L. Margulis and J.W. Adkins, Jr., Guardians of the person and estate of Laura Birkhead. Tenth Partial Account.

No. 12793 William B. Heffner, Successor Trustee of the Trusteeship under the codicil will of William Heffner. First, Final & Distributive Account.

No. 76-26418 Bernice M. Speakman, Executrix of the estate of Harry C. Speakman, deceased. First and Final Account.

No. 75-26268 Jean Ann Begley, Executrix of the estate of Dorothy M. McConahay, deceased. First, Final and Distributive Account.

No. 13181 Harry W. Heffner, Administrator DBN, WWA, of the estate of Elizabeth Heffner. Fourth Partial Account.

And that said accounts will be for hearing and settlement before the Court on Monday, December 6, 1976, at 9 o'clock A.M. Exceptions to said accounts, if any, must be filed herein on or before November 30, 1976.

Witness my hand and the seal of said Common Pleas Court, Probate Division, Pickaway County, Ohio, on this the 27th day of October, 1976.

Guy G. Cline, Judge
Common Pleas Court,
Probate Division

October 28, November 4, 11, 18, 1976

COMMON PLEAS COURT
PROBATE DIVISION NOTICE

All interested parties are hereby notified that the following Executors, and Trustee and Guardians have filed their accounts in the Common Pleas Court, Probate Division, Pickaway County, Ohio:

No. 74-25824 Ruth E. Neff, Executrix of the estate of George W. Neff, deceased. First and Final Account.

No. 76-26616 Eloise F. Bell, Executrix of the estate of Jerry N. Bell, deceased. First and Final Account.

No. 76-26519 Gladys M. Burgess, Executrix of the estate of Harold E. Conner, deceased. First, Final and Distributive Account.

No. 76-26482 Robert N. Winterhoff, Executor of the estate of Ernest H. E. Winterhoff, deceased. First and Final Account.

No. 74-25807 Gail Heffner, Executor of the estate of Leota Heffner, deceased. First and Final Account.

No. 74-25749 William J. Green, Executor of the estate of Christal Green, deceased. First and Final Account.

No. 74-25811 Gordon A. Perrill, Executor of the estate of Russell G. Perrill, deceased. First and Final Account.

No. 25143 Gordon A. Perrill, Executor of the estate of Ruth S. Perrill, deceased. First and Final Account.

No. 73-25286-T Don C. Patterson, trustee of the Trust created for the unknown heirs of D.L. Salisbury, C.R. Lewis and Virginia Musser. Trustee's first account.

No. 20725 Robert E. Wright, Guardian of the estate of Elden N. Clarridge, an incompetent person. Twelfth Annual Account.

No. 75-26255 Eunice Hutchinson, Guardian of the person and estate of Mazie C. Smith, an incompetent person. First Partial Account.

No. 74-25702 Don C. Patterson, attorney of record for Cora Billingham, appointed executrix of the estate of Eli Billingham, deceased. Statement in lieu.

And that said accounts will be for hearing and settlement before the Court on Monday, December 20, 1976, at 9 o'clock A.M. Exceptions to said accounts, if any, must be filed herein on or before December 14, 1976.

Witness my hand and the seal of said Common Pleas Court, Probate Division, Pickaway County, Ohio, on this the 10th day of November, 1976.

Guy G. Cline, Judge
Common Pleas Court.
Probate Division

November 11, 18, 25, December 2, 1976

SAVINGS INSURED AT

FEDERAL SAVINGS AND LOAN INSURANCE CORP. — SAFETY OF YOUR SAVINGS — INSURED UP TO $40,000

FEDERAL HOME LOAN BANK SYSTEM — MEMBER

THE SCIOTO BUILDING & LOAN

120 S. Court St.

Make Her Happy Year 'Round With A New All Wood Riviera Kitchen. She'll appreciate it for years to come. It's an investment to consider.

Bank Financing Available
• See Us For Free Estimates

LANCASTER HARDWARE & SUPPLY CO.

201 S. Columbus St. Lancaster, Ohio Phone 653-3354

WE HAVE JEWELRY GIFTS for everyone on your list

You're in for a real treat! Our store is bursting with a splendid selection of new and different ways to give jewelry this year. You'll find all kinds of interesting fashion items plus the traditional favorites. Promise you'll be delighted!

Our GIFT SHOP is growing with Christmas

A unique collection of gifts await you in our gift shop. From the world over, our treasure trove contains gifts in all price ranges.

18

19

BULOVA QUARTZ DIGITALS FROM $69.95

Continuous time display. Stainless steel case, charcoal dial. $99.00 Also in goldtone finish. $115.00

Handsome L.E.D. digital in stainless steel with spun blue dial. $89.95

From the Computron collection . . . modern sculpture design case in textured goldtone. $120.00

$85.00 $89.95 $85.00

BULOVA a time for all seasons

FROM $75.00

BULOVA ACCUTRON®

Mirror-bright stainless steel with deep blue dial. $75.00 Also in goldtone with brown dial. $85.00

Golden-hued mesh bracelet watch with champagne dial. $140.00

Time, day and date. Goldtone finish, textured white dial. $150.00

The regal Roman with white lacquer dial and stone-set crown. $125.00

1.	White gold 5 dia. wedding ring 1 ct. total weight	$695.00
2.	Yellow gold dia. ring 1 ct.	$1595.00
3.	White gold marquise diamond ring 1/3 ct.	$425.00
4.	Ladies' white gold star sapphire ring	$100.00
5.	Yellow gold diamond ring set 1/3 ct.	$275.00
6.	White gold sapphire and dia. dinner ring	$550.00
7.	White gold syn. star sapphire tie tac.	$47.50
8.	Diamond pendant	$335.00
9.	Gent's diamond ring 1/4 ct.	$275.00
10.	Ladies' yellow gold opal cluster ring	$110.00
11.	Gent's yellow gold genuine garnet ring	$107.00
12.	Gent's white gold syn. spinel diamond ring	$130.00
13.	Ladies' yellow gold diamond onyx ring	$69.50
14.	14K yellow gold and ruby brooch	$69.50
15.	Yellow gold filled tubular bracelet	$18.95
16.	Baby Lockets	$4.95 and up
17.	Pansy Pierced Earrings Others from $5.95	$20.50
18.	Fostoria Coin glass wedding bowl and cover crystal $24.50	ruby $27.95
19.	Gorham Moppets	$15.00

cuts enlarged to show detail

L.M. Butch Co. JEWELERS

AGS Famous for Diamonds

Convenient Layaway Plan for Christmas — A Small Deposit Will Start Your Layaway

BankAmericard — Master Charge

Laurelville News

By CELESTA HOY
332-3251

The Ladies Fellowship of Christian Service of the Mt. Carmel church will sponsor a bazaar and bake sale at the Laurelville Fire House on Nov. 20 beginning at 9:30 a.m. Besides all kind of baked goods the ladies will have many home made gifts for sale including crocheted articles, ceramic Christmas trees, stuffed toys, even a solid oak coffee table.

Mrs. Helen Smith, Postmaster at Adelphi, since 1952 and who retired last Friday, was surprised with open house on Sunday afternoon 2 to 4 in the social room at the Adelphi Methodist Church. The affair was planned by a number of friends and postal patrons. She received a number of gifts. Her four sons, Bob, Jim, Glen and Chuck and their families had presented her with a new television for a retirement gift. Helen, who had been the office clerk became postmaster to fill the vacancy when Luther Neff died unexpectedly in 1952.

Taking over the duties as Officer in charge at the Adelphi office is Mrs. Fred (Jerry) Fetherolf who was transferred from the Laurelville post office where she has been a clerk for the past ten years.

Mr. and Mrs. Ralph McCallister (Garnet Whisler) of Rt. 2, Amanda, celebrated their golden wedding anniversary with open house at the Lancaster Holiday Inn on Sun. Nov. 7 from 2 to 5 p.m. Married Nov. 6, 1926, they have one daughter Mrs. Max (Jean Ruth) Stebelton of near Amanda, three grandchildren and one great grandson. Mr. McCallister (Mac) was in the field of Education for 50 years having been a teacher at Salt Creek Twp. high school, Kingston, Laurelville, Amanda and Lancaster. (I was one of his students at Laurelville more years ago than we either one care to admit).

Those attending the celebration from Laurelville were Mr. and Mrs. Lloyd Whisler, Mr. and Mrs. Thomas Rose, Mrs. Gertrude Rose, Mr. and Mrs. George Swepston and Celesta Hoy. Mr. and Mrs. Robert DeLong of Adelphi and Mrs. Ruby Wharton of Columbus were also among the guests.

Our friends, Joe and Joyce Robinette and their daughters LeeAnn and Colleen were fortunate to escape from their burning home at 2 a.m. last Wednesday morning. Mrs. Robinette was awakened by the sound of windows breaking from the heat of the fire in the family room. By the time she had awakened the rest of the family the house was so filled with smoke they barely escaped through the front door before the flames reached the rest of the house. However, their pet Siamese cat, Jade, died of smoke inhalation.

Besides the extensive damage to the house, the firemen estimated a 90 per cent loss in personal and household belongings. What was not destroyed by fire was ruined by smoke. Joe and Joyce have been staying at the home of Wilson and Mary Lou Ross. LeeAnn has been with the Freddie Barton family and Colleen spent some time with Mr. and Mrs. David Hinton and daughters. Many other friends, family and neighbors have given any help they could. The Robinettes have rented a furnished trailer and placed it beside their house and will live in it while repairs are being made to their home. The Laurelville firemen responded to the call at 2:25 a.m. and had the fire under control by 3 but remained at the scene until 8:30 a.m.

Mr. and Mrs. Michael Hupp entertained with a family supper on Thursday evening to celebrate their son Aaron's first birthday. Joining them for the evening were Aaron's grandparents, Mr. and Mrs. Francis Hupp, sons Terry and Pat and daughter Melinda of Whisler; and his great-grandparents, Mr. and Mrs. Marion Hupp of Circleville and Mrs. Zola Flaningan of Laurelville.

Our friendly neighbor Dick Karr is recuperating nicely at Riverside Hospital where he has been a patient in the cardiac division.

Clifford Strous who had been ill at his home for several days entered Berger Hospital on Thursday for medical treatment.

The turkey dinner at the Laurelville Trinity Church in Laurelville on Saturday evening was a success according to Mrs. Clyde Stinard, president of the Women' Society. Some of the men of the church, including the Rev. Lehman, who were on the dish washing committee, were showing off their dishpan hands at church Sunday morning.

Tuesday dinner guests of Mr. and Mrs. Melvin Mettler and Goldie Byers were Evelyn and Goldie's nieces, Mrs. Donald Hill, Aileen Blazer and Mrs. Mildred Emerich all of Chillicothe.

The Rev. and Mrs. Jacob Lehman and Rick attended the wedding of their granddaughter, Bonnita Warren of Lancaster on Nov. 6. The Rev. Lehman performed the ceremony in the Lancaster Community Church. Rick served as an usher.

Fred Barton was in Berkley, W. Va. last weekend to attend the funeral of his aunt, Mrs. Byron Spaun.

The Rev. and Mrs. Jacob Lehman visited Mrs. Lehman's sister and brother-in-law, Mr. and Mrs. Clifford Stephenson of New Straitsville and attended the funeral of Tessie Nutter on Friday, Nov. 5.

Anyone 55 years of age and older in Laurelville and nearby community, who would be interested in having a Senior Citizen group started in Laurelville is invited to attend a carry-in dinner at 6 p.m. on Tuesday evening, Nov. 16 at the Laurel Hills Church. Bring a covered dish and your own table service. Meat and beverage will be furnished. Plans for the dinner are being made by Mrs. Marie Jewel of Logan, Senior Citizen Outfield representative of Hocking County.

COMMON PLEAS COURT PROBATE DIVISION NOTICE

All interested parties are hereby notified that the following Executors, Administrators, Trustees and Guardians have filed their accounts in the Common Pleas Court, Probate Division, Pickaway County, Ohio:

No. 75-26330 Lucille F. Blake and Beulah G. Lambert, Co-Executrix of the estate of Grace Elnora Blake, deceased. First Account.

No. 76-26450 Henry H. Eitel and Orrin D. Eitel, Executors of the estate of Daniel D. Eitel, deceased. First Partial Account.

No. 75-26178 Joseph C. Peters, Executor of the estate of Florence E. Peters, deceased. First and Final Account.

No. 74-25588 James R. Kingsley and Berman R. Calvert, Jr., Guardians of the person and estate of Paul Joseph Justus, an incompetent person. Amended First Account.

No. 16247 Charlotte C. Heiskell, Administratrix W.W.A. of the estate of Charles O. Caskey, deceased. First, Final and Distributive Account.

No. 73-25350 Charlotte C. Caskey, Administrator of the estate of Kathryn O. Caskey, deceased. First, Final and Distributive Account.

No. 21914 Harry L. Margulis and J.W. Adkins, Jr., Guardians of the person and estate of Laura Birkhead. Tenth Partial Account.

No. 12793 William B. Heffner, Successor Trustee of the Trusteeship under the codicil will of William Heffner. First, Final & Distributive Account.

No. 76-26418 Bernice M. Speakman, Executrix of the estate of Harry C. Speakman, deceased. First and Final Account.

No. 75-26268 Jean Ann Begley, Executrix of the estate of Dorothy M. McConahay, deceased. First, Final and Distributive Account.

No. 13181 Harry W. Heffner, Administrator DBN, WWA, of the estate of Elizabeth Heffner. Fourth Partial Account.

And that said accounts will be for hearing and settlement before the Court on Monday, December 6, 1976, at 9 o'clock A.M. Exceptions to said accounts, if any, must be filed herein on or before November 30, 1976.

Witness my hand and the seal of said Common Pleas Court, Probate Division, Pickaway County, Ohio, on this the 27th day of October, 1976.

Guy G. Cline, Judge
Common Pleas Court,
Probate Division

October 28, November 4, 11, 18, 1976

COMMON PLEAS COURT PROBATE DIVISION NOTICE

All interested parties are hereby notified that the following Executors, and Trustee and Guardians have filed their accounts in the Common Pleas Court, Probate Division, Pickaway County, Ohio:

No. 74-25924 Ruth E. Neff, Executrix of the estate of George W. Neff, deceased. First and Final Account.

No. 76-26616 Eloise F. Bell, Executrix of the estate of Jerry N. Bell, deceased. First and Final Account.

No. 76-26519 Gladys M. Burgess, Executrix of the estate of Harold E. Conner, deceased. First, Final and Distributive Account.

No. 76-26482 Robert N. Winterhoff, Executor of the estate of Ernest H. E. Winterhoff, deceased. First and Final Account.

No. 74-25807 Gail Heffner, Executor of the estate of Leota Heffner, deceased. First and Final Account.

No. 74-25749 William J. Green, Executor of the estate of Christal Green, deceased. First and Final Account.

No. 74-25811 Gordon A. Perrill, Executor of the estate of Russell G. Perrill, deceased. First and Final Account.

No. 25143 Gordon A. Perrill, Executor of the estate of Ruth S. Perrill, deceased. First and Final Account.

No. 73-25286-T Don C. Patterson, trustee of the Trust created for the unknown heirs of D.L. Salisbury, C.R. Lewis and Virginia Musser. Trustee's first account.

No. 20725 Robert E. Wright, Guardian of the estate of Elden N. Clarridge, an incompetent person. Twelfth Annual Account.

No. 75-26255 Eunice Hutchinson, Guardian of the person and estate of Mazie C. Smith, an incompetent person. First Partial Account.

No. 74-25702 Don C. Patterson, attorney of record for Cora Billingham, appointed executrix of the estate of Eli Billingham, deceased. Statement in lieu.

And that said accounts will be for hearing and settlement before the Court on Monday, December 20, 1976, at 9 o'clock A.M. Exceptions to said accounts, if any, must be filed herein on or before December 14, 1976.

Witness my hand and the seal of said Common Pleas Court, Probate Division, Pickaway County, Ohio, on this the 10th day of November, 1976.

Guy G. Cline, Judge
Common Pleas Court.
Probate Division

November 11, 18, 25, December 2, 1976

SAVINGS INSURED AT
THE SCIOTO BUILDING & LOAN
120 S. Court St.

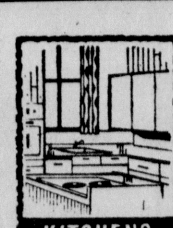
KITCHENS
Make Her Happy Year 'Round With A New All Wood Riviera Kitchen. She'll appreciate it for years to come. It's an investment to consider.
Bank Financing Available
• See Us For Free Estimates
LANCASTER HARDWARE & SUPPLY CO.
201 S. Columbus St. Lancaster, Ohio Phone 653-3354

WE HAVE JEWELRY GIFTS
for everyone on your list

You're in for a real treat! Our store is bursting with a splendid selection of new and different ways to give jewelry this year. You'll find all kinds of interesting fashion items plus the traditional favorites. Promise you'll be delighted!

Our GIFT SHOP is growing with Christmas

18

A unique collection of gifts await you in our gift shop. From the world over, our treasure trove contains gifts in all price ranges.

19

BULOVA QUARTZ DIGITALS FROM $69.95

Continuous time display. Stainless steel case, charcoal dial. **$99.00** Also in goldtone finish. **$115.00**

Handsome L.E.D. digital in stainless steel with spun blue dial. **$89.95**

From the Computron collection . . . modern sculpture design case in textured goldtone. **$120.00**

$85.00 $89.95 $85.00

BULOVA *a time for all seasons*

FROM $75.00

BULOVA ACCUTRON®

Mirror-bright stainless steel with deep blue dial. **$75.00** Also in goldtone with brown dial. **$85.00**

Golden-hued mesh bracelet watch with champagne dial. **$140.00**

Time, day and date. Goldtone finish, textured white dial. **$150.00**

The regal Roman with white lacquer dial and stone-set crown. **$125.00**

1. White gold 5 dia. wedding ring 1 ct. total weight $695.00
2. Yellow gold dia. ring 1 ct. $1595.00
3. White gold marquise diamond ring ⅓ ct. $425.00
4. Ladies' white gold star sapphire ring $100.00
5. Yellow gold diamond ring set ⅓ ct. $275.00
6. White gold sapphire and dia. dinner ring $550.00
7. White gold syn. star sapphire tie tac $47.50
8. Diamond pendant $335.00
9. Gent's diamond ring ¼ ct. $275.00
10. Ladies' yellow gold opal cluster ring $110.00
11. Gent's yellow gold genuine garnet ring $107.00
12. Gent's white gold syn. spinel diamond ring $130.00
13. Ladies' yellow gold diamond onyx ring $69.50
14. 14K yellow gold and ruby brooch $69.50
15. Yellow gold filled tubular bracelet $18.95
16. Baby Lockets .... $4.95 and up
17. Pansy Pierced Earrings .... $20.50 Others from $5.95
18. Fostoria Coin glass wedding bowl and cover .... crystal $24.50 ruby $27.95
19. Gorham Moppets $15.00

cuts enlarged to show detail

L.M. Butch Co. JEWELERS
AGS Famous for Diamonds
Convenient Layaway Plan for Christmas — A Small Deposit Will Start Your Layaway
BankAmericard — Master Charge

Aid For Students Shows Increase

COLUMBUS, Ohio (AP) — A combination of state aid and local tax dollars has yielded an average $1,103 per pupil in the second year of Ohio's equalization school subsidy formula, an independent research council reports.

That represents an average increase of $25 per pupil over the 1975-76 school year, but some dramatic differences in funding among various districts exist, according to the Ohio Public Expenditure Council.

The new formula, designed to provide equal state aid for equal local tax effort, regardless of property wealth, is presently funded at 26 per cent of the state goal. If the phase-in stays on schedule, aid to primary and secondary schools should average $1,240 per pupil by the 1978-79 school year.

But the funding picture could change before the first of the year because of a 1 per cent budget cut ordered last month by Gov. James A. Rhodes, and new tax levies approved by voters in some districts last Tuesday.

The state share of the total school dollar has more than doubled since 1970, reaching $945.6 million in 1976, the expenditure council said. At the same time, enrollments have dropped by 140,327 students, or 5.9 per cent.

On the local side, property taxes levies for school operation ranged from a low of $80 per pupil in the Huntington Local District (Ross County), to $2,965 in Cuyahoga Heights Local.

The disparity in property valuations, an "accident in geography" which equal yield seeks to negate, is clearly evident in these two districts.

In Huntington, it took a tax rate of $23 per $1,000 of taxable property to produce the $80 per pupil revenue. In the suburban Cleveland district, $10.70 per $1,000 returned nearly $3,000 for pupils.

The largest single grouping of districts — 159 of 617 total — backed their pupils with state-local funding of between $900 and $1,000. The bottom rung shows 34 districts at a funding level between $711 and $800 per pupil, the council reports.

At the top, 61 districts operate schools with $1,300 to $3,950 per pupil. These wealthy districts rely mainly on local dollars since equal yield state money levels off at a 30 mill local tax rate ceiling.

Reichel Wins Libel Suit

CANTON, Ohio (AP) — Former state Sen. Richard Reichel expressed his pleasure and gratification Tuesday after winning a $300,000 libel suit against the Ohio AFL-CIO and others over campaign material distributed in his unsuccessful bid for re-election to the Senate two years ago.

A Stark County Common Pleas Court jury awarded Reichel $250,000 in punitive damages and $50,000 in compensatory damages.

The suit was filed against the union, Secretary-Treasurer Warren J. Smith, United Steelworkers District 27 and its director, Harry Mayfield.

Reichel claimed they maliciously circulated leaflets with erroneous information about him the day before the 1974 general election. He lost the seat to Democrat Robert Freeman.

The leaflet in question charged him with casting a vote against a labor-backed bill. The vote was taken before Reichel was elected.

Six of the eight members of the jury signed the verdict.

Saxbe To Leave Post In India

DAYTON, Ohio (AP) — William B. Saxbe plans to leave his post as U.S. ambassador to India on Dec. 4, a close family friend says.

H.K. Crowl, a Dayton broadcasting executive, said the Saxbe family told him the ambassador will return to his cattle farm outside Mechanicsburg in Champaign County.

Saxbe, who served successively as Ohio attorney general, U.S. senator, U.S. attorney general and ambassador, said last spring he would resign his ambassadorship whether President Ford won or lost.

His departure will leave the top job at the U.S. Embassy in New Delhi untended until after President-elect Jimmy Carter takes office Jan. 20 and names a replacement.

Canada's 3,851,809 square miles make it the larges country in North America.

PUBLIC NOTICE
COUNTY: PICKAWAY

The following deocuments were received or prepared by the Ohio Environmental Protection Agency during the previous week, anyone aggrieved or adversely affected by issuance, denial, modification, revocation or renewal of any permit(s), license(s), or variance(s) may request an adjudication hearing by written request pursuant to Ohio Revised Code Section 3745.07 within thirty (30) days of the directors proposed action to issue or deny such documents. That statute does not provide for hearing requests to the OEPA on applications, complaints, verified complaints, orders, or final actions.

Within 30 days of publication in a newspaper in the affected county any person may also: (1) submit written comments relating to actions, proposed actions, complaints, or verified complaints; (2) request a public meeting regarding proposed actions; and-or (3) request notice of further actions on proceedings.

Final actions to issue, deny, modify, revoke or renew permits, licenses, or variances that are not preceded by proposed actions may be appealed to the Environmental Board of Review, Suite 305, 395 East Broad Street, Columbus, Ohio, 43216. All such final actions are so identified in this notice. All other requests for adjudication hearings, and other communications concerning public hearings, public meetings, adjudication hearings, complaints of any kind, and regulations, should be addressed to the Legal Records Section, Ohio EPA, P.O. Box 1049, Columbus, Ohio, 43216, (614) 466-6037. Unless otherwise stated in particular notices. All other communications including comments on proposed actions and requests for public meetings, should be addressed either to the New Source, AIR, or NPDES Permit Records Section, whichever is appropriate, at the Ohio EPA, P.O. Box 1049, Columbus, Ohio, 43216.

Proposed issuance of renewal of air variance to operate.

RCA Corporation, 1650 South Route 23, Circleville, Oh., Application No(s) 0165010001 P004 P005.

Issuance of findings and orders under ORC Sec 3704.

Orient State Institute, Orient, Oh., Issuance of consent & abatement order concerning operation of boilers. This action not preceded by proposed action & is appealable to EBR under ORC Sec. 3745.07.

November 11, 1976

NOTICE TO CONTRACTORS
STATE OF OHIO
DEPARTMENT OF TRANSPORTATION
Columbus, Ohio
October 29, 1976
Contract Sales Legal Copy No.
76-941
UNIT PRICE CONTRACT
PMS-00S (91)

Sealed proposals will be received at the office of the Director of the Ohio Department of Transportation, Columbus, Ohio, until 10:00 A.M., Ohio Standard Time, Tuesday, November 30, 1976, for improvements in:

District 6 (Plan No. 6-A)

Delaware, Franklin, Fayette, Pickaway, Madison, Marion and Union Counties, Ohio, on various roads in Delaware County; the Villages of New Holland and Milledgeville and in Fayette County; the City of Gahanna, the Villages of Brice, Dublin and New Albany and in Franklin County; in Madison County; the Village of Caledonia and in Marion County; the Village of Orient in Pickaway County; the City of Marysville, the Village of Milford Center and in Union County, by applying paint to edge, center and lane lines.

Project Length - 0 feet or 0 mile.

Work Length - 0 feet or 0 mile.

The Ohio Department of Transportation hereby notifies all bidders that it will affirmatively insure that in any contract entered into pursuant to this advertisement, minority business enterprises will be afforded full opportunity to submit bids in response to this invitation and will not be discriminated against on the grounds of race, color, or natural origin in consideration for an award.

"Minimum wage rates for this project have been predetermined as required by law and are set forth in the bid proposal."

"The date set for completion of this work shall be set forth in the bidding proposal."

Each bidder shall be required to file with his bid a certified check or cashier's check for an amount equal to five per cent of his bid, but in no event more than fifty thousand dollars, or a bond for ten per cent of his bid, payable to the Director.

Bidders must apply, on the proper forms, for qualification at least ten days prior to the date set for opening bids in accordance with Chapter 5525 Ohio Revised Code.

Plans and specifications are on file in the Department of Transportation and the office of the District Deputy Director.

The Director reserves the right to reject any and all bids.

RICHARD D. JACKSON
DIRECTOR

November 4, 11, 1976

FARMERS — TRUCKERS
SEE RICK ALLEN OR BILL DAVIE

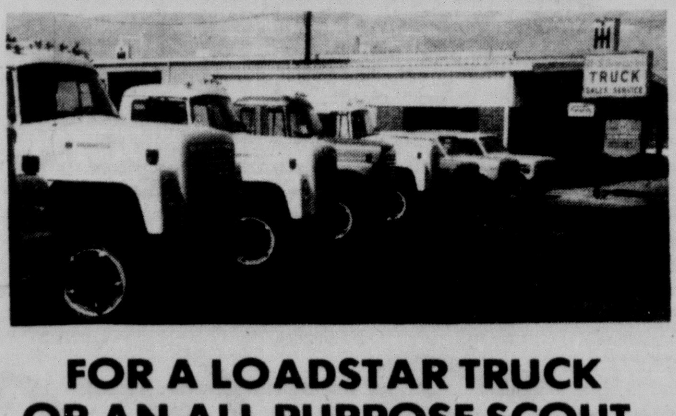

FOR A LOADSTAR TRUCK
OR AN ALL PURPOSE SCOUT.
ECONOMICAL . . . DEPENDABLE
SERVICE WITH EVERY SALE

H&S
SERVICE, INC.
INTERNATIONAL
TRUCKS
help you make it in a tough business

Dear Abby:

By Abigail Van Buren

Adopted Kids Have Right To Know

DEAR ABBY: Would you like to hear some feelings straight from the heart of an adopted child?

I am a 15-year-old girl who was "chosen" at the age of four days. I am so happy with my adoptive parents that I would never dream of searching for my biological parents. Besides, I know it would crush my parent's hearts, and I would never do such a thing.

My "real" parents are the ones who raised me, changed my diapers, nursed me through my illnesses, fed me and put the clothes on my back. But more important than anything material, they taught me right from wrong and gave me love.

To search for my biological parents would be a very poor way of saying "thank you" for all my adoptive parents have done for me.

I think every adopted child should appreciate how lucky they are to have been raised in a nice home instead of in an orphanage.

CHOSEN CHILD IN PA.

DEAR CHOSEN: Chosen children have every right to seek the identity of their biological parents. Whether the reason for their inquiry is good or bad is not for others to say. I vote, too, for the right of biological parents to remain anonymous if they wish. However, a medical history of both biological parents should be made available to the adoptive parents whenever possible.

DEAR ABBY: I'll get right to the point. How does a nice girl meet a nice fellow?

GETTING NOWHERE

DEAR GETTING: She gets out of the house and goes where nice people are. To church, to adult education classes or to the headquarters of a political party where she volunteers her services.

She joins a little theater workshop, if that's her thing, she bowls, plays tennis, golf or meditates. She investigates volunteer services in her community and aids shut-ins handicapped or the elderly.

She does NOT stay home waiting for some "nice fellow" to ring her doorbell, because if he does, he's sure to be selling something.

CONFIDENTIAL TO "TRYING AGAIN IN GREENWICH:": No one said it better than Malcolm S. Forbes: "One thing that previous practice doesn't always make perfect: marriage."

Everyone has a problem. What's yours? For a personal reply, write to ABBY: Box No. 69700, L.A., Calif. 90069. Enclose stamped, self-addressed envelope, please.

Voter Registration Resumes Saturday

COLUMBUS, Ohio (AP) — Voter registration resumes Saturday in the 66 counties with full or partial registration, Secretary of State Ted W. Brown said Wednesday. The registration books were closed in October, shortly before the Nov. 2 general election.

Use The Classifieds

SIDING
ALUM.-VINYL-STEEL
STORMS-GUTTERS
SHUTTERS-PATIO COVERS
AWNINGS
CARL D. HEMMING, INC.
COMPLETE HOUSES
ROOM ADDITIONS — GARAGES
CIRCLEVILLE
474-5019
LANCASTER
654-6031

WHEN YOU NEED...

...See the professionals under the Black and Yellow Parts Plus Sign.
Parts Plus
You'll find this superb value at these Parts Plus Auto Parts Stores
AUTO PARTS SUPPLY
119 East Main Street
Circleville, Ohio

L-K's Famous Pumpkin Pie.

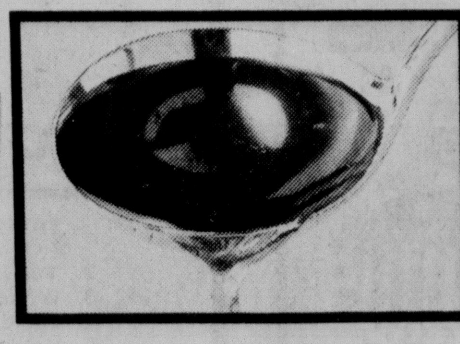

Taste the delicious difference a touch of honey makes.
Only 49¢
LK Family Restaurants and Motels
A CONSOLIDATED FOODS COMPANY • RESPONSIVE TO CONSUMER NEEDS

Aid For Students Shows Increase

COLUMBUS, Ohio (AP) — A combination of state aid and local tax dollars has yielded an average $1,103 per pupil in the second year of Ohio's equalization school subsidy formula, an independent research council reports.

That represents an average increase of $25 per pupil over the 1975-76 school year, but some dramatic differences in funding among various districts exist, according to the Ohio Public Expenditure Council.

The new formula, designed to provide equal state aid for equal local tax effort, regardless of property wealth, is presently funded at 26 per cent of the state goal. If the phase-in stays on schedule, aid to primary and secondary schools should average $1,240 per pupil by the 1978-79 school year.

But the funding picture could change before the first of the year because of a 1 per cent budget cut ordered last month by Gov. James A. Rhodes, and new tax levies approved by voters in some districts last Tuesday.

The state share of the total school dollar has more than doubled since 1970, reaching $945.6 million in 1976, the expenditure council said. At the same time, enrollments have dropped by 140,327 students, or 5.9 per cent.

On the local side, property taxes levies for school operation ranged from a low of $80 per pupil in the Huntington Local District (Ross County), to $2,965 in Cuyahoga Heights Local.

The disparity in property valuations, an "accident in geography" which equal yield seeks to negate, is clearly evident in these two districts.

In Huntington, it took a tax rate of $23 per $1,000 of taxable property to produce the $80 per pupil revenue. In the suburban Cleveland district, $10.70 per $1,000 returned nearly $3,000 for pupils.

The largest single grouping of districts — 159 of 617 total — backed their pupils with state-local funding of between $900 and $1,000. The bottom rung shows 34 districts at a funding level between $711 and $800 per pupil, the council reports.

At the top, 61 districts operate schools with $1,300 to $3,950 per pupil. These wealthy districts rely mainly on local dollars since equal yield state money levels off at a 30 mill local tax rate ceiling.

Reichel Wins Libel Suit

CANTON, Ohio (AP) — Former state Sen. Richard Reichel expressed his pleasure and gratification Tuesday after winning a $300,000 libel suit against the Ohio AFL-CIO and others over campaign material distributed in his unsuccessful bid for re-election to the Senate two years ago.

A Stark County Common Pleas Court jury awarded Reichel $250,000 in punitive damages and $50,000 in compensatory damages.

The suit was filed against the union, Secretary-Treasurer Warren J. Smith, United Steelworkers District 27 and its director, Harry Mayfield.

Reichel claimed they maliciously circulated leaflets with erroneous information about him the day before the 1974 general election. He lost the seat to Democrat Robert Freeman.

The leaflet in question charged him with casting a vote against a labor-backed bill. The vote was taken before Reichel was elected.

Six of the eight members of the jury signed the verdict.

Saxbe To Leave Post In India

DAYTON, Ohio (AP) — William B. Saxbe plans to leave his post as U.S. ambassador to India on Dec. 4, a close family friend says.

H.K. Crowl, a Dayton broadcasting executive, said the Saxbe family told him the ambassador will return to his cattle farm outside Mechanicsburg in Champaign County.

Saxbe, who served successively as Ohio attorney general, U.S. senator, U.S. attorney general and ambassador, said last spring he would resign his ambassadorship whether President Ford won or lost.

His departure will leave the top job at the U.S. Embassy in New Delhi untended until after President-elect Jimmy Carter takes office Jan. 20 and names a replacement.

Canada's 3,851,809 square miles make it the larges country in North America.

PUBLIC NOTICE
COUNTY: PICKAWAY

The following deocuments were received or prepared by the Ohio Environmental Protection Agency during the previous week, anyone aggrieved or adversely affected by issuance, denial, modification, revocation or renewal of any permit(s), license(s), or variance(s) may request an adjudication hearing by written request pursuant to Ohio Revised Code Section 3745.07 within thirty (30) days of the directors proposed action to issue or deny such documents. That statute does not provide for hearing requests to the OEPA on applications, complaints, verified complaints, orders, or final actions.

Within 30 days of publication in a newspaper in the affected county any person may also: (1) submit written comments relating to actions, proposed actions, complaints, or verified complaints; (2) request a public meeting regarding proposed actions; and-or (3) request notice of further actions on proceedings.

Final actions to issue, deny, modify, revoke or renew permits, licenses, or variances that are not preceded by proposed actions may be appealed to the Environmental Board of Review, Suite 305, 395 East Broad Street, Columbus, Ohio, 43216. All such final actions are so identified in this notice. All other requests for adjudication hearings, and other communications concerning public hearings, public meetings, adjudication hearings, complaints of any kind, and regulations, should be addressed to the Legal Records Section, Ohio EPA, P.O. Box 1049, Columbus, Ohio, 43216, (614) 466-6037. Unless otherwise stated in particular notices. All other communications including comments on proposed actions and requests for public meetings, should be addressed either to the New Source, AIR, or NPDES Permit Records Section, whichever is appropriate, at the Ohio EPA, P.O. Box 1049, Columbus, Ohio, 43216.

Proposed issuance of renewal of air variance to operate.

RCA Corporation, 1650 South Route 23, Circleville, Oh., Application No(s) 0165010001 P004 P005.

Issuance of findings and orders under ORC Sec 3704.

Orient State Institute, Orient, Oh., Issuance of consent & abatement order concerning operation of boilers. This action not preceded by proposed action & is appealable to EBR under ORC Sec. 3745.07.

November 11, 1976

NOTICE TO CONTRACTORS
STATE OF OHIO
DEPARTMENT OF TRANSPORTATION
Columbus, Ohio
October 29, 1976
Contract Sales Legal Copy No.
76-941
UNIT PRICE CONTRACT
PMS-008 (91)

Sealed proposals will be received at the office of the Director of the Ohio Department of Transportation, Columbus, Ohio, until 10:00 A.M., Ohio Standard Time, Tuesday, November 30, 1976, for improvements in:

District 6 (Plan No. 6-A)

Delaware, Franklin, Fayette, Pickaway, Madison, Marion and Union Counties, Ohio, on various roads in Delaware County; the Villages of New Holland and Milledgeville and in Fayette County; the City of Gahanna the Villages of Brice, Dublin and New Albany and in Franklin County; in Madison County; the Village of Caledonia and in Marion County; the Village of Orient in Pickaway County; the City of Marysville, the Village of Milford Center and in Union County, by applying paint to edge, center and lane lines.

Project Length - 0 feet or 0 mile.

Work Length - 0 feet or 0 mile.

The Ohio Department of Transportation hereby notifies all bidders that it will affirmatively insure that in any contract entered into pursuant to this advertisement, minority business enterprises will be afforded full opportunity to submit bids in response to this invitation and will not be discriminated against on the grounds of race, color, or natural origin in consideration for an award.

"Minimum wage rates for this project have been predetermined as required by law and are set forth in the bid proposal."

"The date set for completion of this work shall be set forth in the bidding proposal."

Each bidder shall be required to file with his bid a certified check or cashier's check for an amount equal to five per cent of his bid, but in no event more than fifty thousand dollars, or a bond for ten per cent of his bid, payable to the Director.

Bidders must apply, on the proper forms, for qualification at least ten days prior to the date set for opening bids in accordance with Chapter 5525 Ohio Revised Code.

Plans and specifications are on file in the Department of Transportation and the office of the District Deputy Director.

The Director reserves the right to reject any and all bids.

RICHARD D. JACKSON
DIRECTOR

November 4, 11, 1976

Dear Abby:

By Abigail Van Buren

Adopted Kids Have Right To Know

DEAR ABBY: Would you like to hear some feelings straight from the heart of an adopted child?

I am a 15-year-old girl who was "chosen" at the age of four days. I am so happy with my adoptive parents that I would never dream of searching for my biological parents. Besides, I know it would crush my parent's hearts, and I would never do such a thing.

My "real" parents are the ones who raised me, changed my diapers, nursed me through my illnesses, fed me and put the clothes on my back. But more important than anything material, they taught me right from wrong and gave me love.

To search for my biological parents would be a very poor way of saying "thank you" for all my adoptive parents have done for me.

I think every adopted child should appreciate how lucky they are to have been raised in a nice home instead of in an orphanage.

CHOSEN CHILD IN PA.

DEAR CHOSEN: Chosen children have every right to seek the identity of their biological parents. Whether the reason for their inquiry is good or bad is not for others to say. I vote, too, for the right of biological parents to remain anonymous if they wish. However, a medical history of both biological parents should be made available to the adoptive parents whenever possible.

DEAR ABBY: I'll get right to the point. How does a nice girl meet a nice fellow?

GETTING NOWHERE

DEAR GETTING: She gets out of the house and goes where nice people are. To church, to adult education classes or to the headquarters of a political party where she volunteers her services.

She joins a little theater workshop, if that's her thing, she bowls, plays tennis, golf or meditates. She investigates volunteer services in her community and aids shut-ins handicapped or the elderly.

She does NOT stay home waiting for some "nice fellow" to ring her doorbell, because if he does, he's sure to be selling something.

CONFIDENTIAL TO "TRYING AGAIN IN GREENWICH:": **No one said it better than Malcolm S. Forbes: "One thing that previous practice doesn't always make perfect: marriage."**

Everyone has a problem. What's yours? For a personal reply, write to ABBY: Box No. 69700, L.A., Calif. 90069. Enclose stamped, self-addressed envelope, please.

Voter Registration Resumes Saturday

COLUMBUS, Ohio (AP) — Voter registration resumes Saturday in the 66 counties with full or partial registration, Secretary of State Ted W. Brown said Wednesday. The registration books were closed in October, shortly before the Nov. 2 general election.

Use The Classifieds

SIDING
ALUM.-VINYL-STEEL
STORMS-GUTTERS
SHUTTERS-PATIO COVERS
AWNINGS
CARL D. HEMMING, INC.
COMPLETE HOUSES
ROOM ADDITIONS — GARAGES
CIRCLEVILLE 474-5019
LANCASTER 654-6031

WHEN YOU NEED...

...See the professionals under the Black and Yellow Parts Plus Sign.
Parts Plus

You'll find this superb value at these Parts Plus Auto Parts Stores

AUTO PARTS SUPPLY
119 East Main Street
Circleville, Ohio

L-K's Famous Pumpkin Pie.

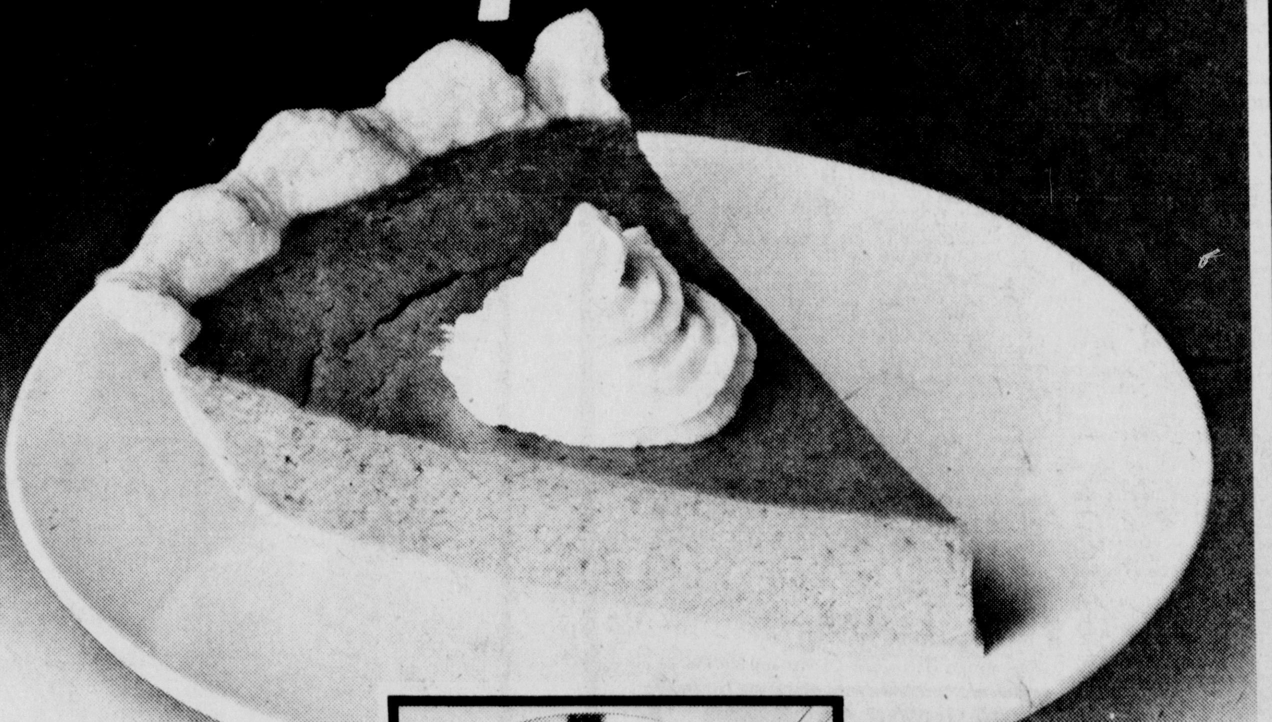

Taste the delicious difference a touch of honey makes.
Only 49¢

LK Family Restaurants and Motels
A CONSOLIDATED FOODS COMPANY • RESPONSIVE TO CONSUMER NEEDS

FARMERS — TRUCKERS
SEE RICK ALLEN OR BILL DAVIE

FOR A LOADSTAR TRUCK
OR AN ALL PURPOSE SCOUT.
ECONOMICAL . . . DEPENDABLE
SERVICE WITH EVERY SALE

H&S SERVICE, INC.
INTERNATIONAL TRUCKS
help you make it in a tough business

Views On Television

LOS ANGELES (AP) — Hate to say it, but tonight's NBC premiere of "Gibbsville" is dullsville. It tries to weave three stories into an hour show, but loses the thread somewhere.

The series, the pilot of which NBC aired last season, is based on John O'Hara's short stories about mythical Gibbsville, a small coal-mining town in Pennsylvania, and the inhabitants thereof.

It stars John Savage as Jim Malloy, an idealistic young newspaperman and son of a respected local doctor, and Gig Young as Ray Whitehead, a once-famous journalist who did in his career with drink and now is back whence he began — the Gibbsville Courier.

The series, set in postwar times, starts with Young's narration about the normal-seeming town where the real stories are "waiting to be told." No cliche there. Then, the telling commences.

It involves:

—The semi-innocent friendship of Malloy with an Irish lass whose father, a crippled coal miner, hates Malloy's dad.

—Attempts by city officials and the company that run the town to cover up (a) a fatal explosion in the company lab, and (b) hide the fact explosives were kept there in violation of city law.

—The last days of an old, famous playright (Walter Pidgeon) who lives in Gibbsville with his wife (Jane Wyatt).

The attempted cover-up, of course, is the main event.

And so is Malloy's crusade to get the truth in print, even though Whitehead, his cynical but good-hearted older colleague, has dully warned him the coal company is a heavy Courier advertiser and that "they know how to apply pressure."

You know the old pro will lend the rookie a hand in ferreting out the truth. And he does, with an amused sardonic air that only leaves him when a coal company guard belts him in the brisket.

During all this, the two other parts of the show — young love and old age — both putter along, and dully. They struck me as having been installed to pad a plot so thin it would have been marked AWOL if turned sideways.

We don't want to reveal whether the Courier prints the story our two newshawks have uncovered. But Gibbsville's other newspaper will learn of the story, make no mistake.

We never learn if the competition actually prints the story and may never learn. "Gibbsville" is done in serial form, its makers say, and the loose end of tonight's Big Story won't be resolved next Thursday.

Copper Kettle Maker Remains Busy, Happy At 97

BUCYRUS, Ohio (AP) — There was a chill in the air and the darkness came quickly as Robert Picking bundled his 125-pound frame into an overcoat and covered his thinning white hair with a tweed hat before leaving his office.

"So many people growl about things, like the weather," he said. "Any day is better than no day. Isn't it nice to get up in the morning and think, 'This is my day.' As you get older, you'll think more that way."

For 97 years, every day has been Robert Picking's day.

He still runs what is believed to be the last truly copper kettle manufacturing shop in America, a symbol of the past, a man alone surviving the mass production of stainless steel and aluminum kettles, preserving a centuries old craftsmanship.

Most of Picking's business is with jobbers and wholesalers.

He has been on the job 76 years, entering the family business started by his grandfather after graduating from high school in this western Ohio town in 1899.

"I see too many fellows around town who don't last long after they quit working," he explains.

He lives and works for posterity.

"I have had the most wonderful life," he says. "I was well taken care of in my youth, reared in a Christian home. Maude (his 92-year-old wife) and I were very compatible. We had much in common. We lived a life of no serious arguments.

Picking's shop has become a museum, attracting antique collectors and the curious from miles away. He himself is a collector of the past.

He works out of long, narrow office with two bare light bulbs providing light. He sits at his 50-year-old rolltop desk cluttered with papers. In the back is a big safe more than 100 years old.

There is no secretary, no bookkeeper, no typewriters, not even an adding machine. There never has been since 1874 when Daniel Picking began manufacturing copper apple butter kettles in the same gray, two-story frame building on South Walnut Street, a block from the town's main street.

"Everything is pretty much the same way my grandfather left it," says Picking. "We all did our own office work. We don't want to have any women around. We wanted to take care of our own business."

For entertainment, he has in the office an 80-year-old hurdygurdy from Spain that plays "Never On Sunday," among other tunes.

There are other antiques: a 130-year-old wooden lock used on a milk house; a noodle cutter made in Bucyrus in the 1870s; a hot air engine fan from 1880; a hard candy making machine; a "horse fiddle" to root out newlyweds on their wedding night.

"I like things that are selfmade, that have some age to them and are useful," says Picking. "What is old interests me. I admire ingenuity and things man made that he couldn't buy."

He is still making the original apple butter kettles after 102 years. His six craftsmen assemble them in two pieces. They are brazed at the seams, not welded. His line also includes copper candy kettles and timpani for symphony orchestras.

Eighteen years ago, he says, he made the last copper swiss cheese kettle in the United States. Changes in the process of making domestic Swiss cheese made the kettle obsolete.

"At one time," he says, "a nice part of our business was hotel ware. All of them cooked in copper. Along came the stainless metals and out went the hotel business.

"One of the principal reasons copper faded out of the picture was the popularity of stainless steel. It was stronger and much easier to take care of. We used to make thousands of apple butter and candy kettles. Now we make hundreds. Most candy is now made by machines. But in the last three years there has been a revival of interest in making apple butter."

Picking also makes a decorative line including flat bottom kettles ranging in size from one quart to 40 gallons and planters. But for the past year, he says, he has been unable to keep up with the demand.

"Nobody wants to learn the trade anymore," he says. "They don't want to work with their hands. Seventy per cent is hand work.

"I love to work. My business interests me as much, if not more, than when I started. I'd rather wear out than rust out."

2 Rhodes Cabinet Members Confirmed

COLUMBUS, Ohio (AP) — Gov. James A. Rhodes' major cabinet members have now been confirmed by the Democrat-controlled Senate—22 months after his third term started in January 1975.

The last two—Natural Resources Director Robert W. Teater and Welfare Director Kwegyir Aggrey—were approved Tuesday at a one-day session of the legislature.

Teater, who has clashed with majority Democrats on spending and employe layoff policies, ran into some opposition but finally received a 22-10 vote.

Finance Chairman Harry Meshel, D-33 Youngstown, led a brief floor debate against the natural resources chief, accusing him of "political blackmail" in dispensing or promising to dispense parks and other projects in return for political favors.

The director was defended by Sen. Thomas A. Van Meter, R-19 Ashland, who called him "one of the most eminently qualified" of all Rhodes' cabinet appointees.

Joining Meshel in voting against Teater were nine other Democrats: Majority Leader Oliver Ocasek, D-27 Akron; and Sens. Margene Valiquette, D-11 Toledo; William F. Bowen, D-9 Cincinnati; David Headley, D-28 Barberton; M. Morris Jackson, D-21 Cleveland; Robert O'Shaughnessy, D-15 Columbus; Gene Slagle, D-26 Galion, and Neil F. Zimmers Jr., D-5 Dayton.

Aggrey's confirmation was 32-0.

Ocasek said the Senate will reconvene Dec. 14 to act on about five dozen appointments by Rhodes to lesser than cabinet level positions.

As the months went by, the Republican governor has been highly critical of Senate Democrats for delaying action on his appointees.

Ocasek usually responded by saying they acted no slower than Republicans who ran the Senate and were in a position to confirm or reject appointees by former Democratic Gov. John J. Gilligan.

Under state law, appointees may serve and draw their salaries until the Senate acts unfavorably on their nominations. This year, Democrats ousted Charles S. Lopeman as chairman of the board of tax appeals and Raymond McKenna who preceded Aggrey as welfare chief.

Deaf Mute Trial Proceeding Well

CHILLICOTHE, Ohio (AP) — Observers said James Robert Hunt, 24, a deaf mute, seemed to understand what was transpiring as his murder trial opened Wednesday in Ross County Common Pleas Court.

Two court-appointed translators were using sign language to interpret court proceedings for Hunt, who spent two years in a state mental institution learning sign language to assist in his defense.

Hunt is charged with aggravated murder in the March 1974 beating death of a neighbor woman, Ruth Norleen Arledge, 56, whose body was found in a roadside ditch in Tar Hollow State Forest north of here.

On Wednesday, the seven-men, five-women jury inspected th site and then returned to the courtroom to hear technical evidence from sheriff's deputies, state agents and the county coroner.

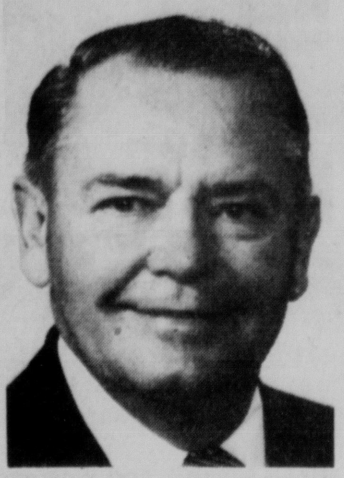

MY SINCERE THANKS FOR THE FINE VOTE AND SUPPORT GIVEN ME IN THE NOV. 2 ELECTION!

MYRL H. SHOEMAKER

YOUR STATE REPRESENTATIVE

SPECIAL PURCHASE

Amana Radarange® MICROWAVE OVEN

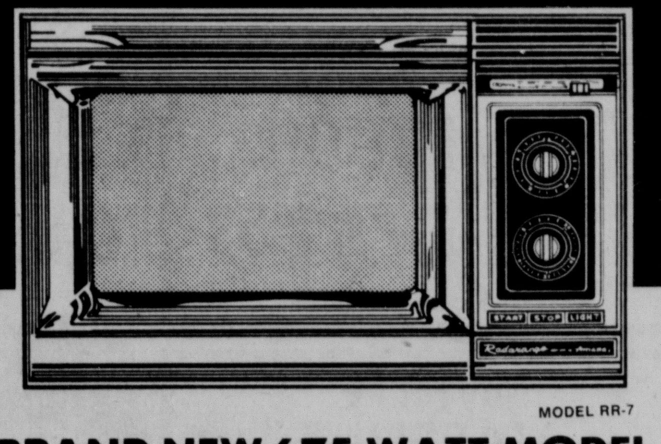

MODEL RR-7

BRAND NEW 675 WATT MODEL WITH EXCLUSIVE COOKMATIC POWER SHIFT

Cooking with this Amana Radarange microwave oven takes only ¼ the usual time! So your wife can devote ¾ of the time she'd usually spend cooking, to other things! That's almost as good as retiring!

- Amana COOKMATIC Power Shift™ puts you in full control of everthing you cook.
- Two Automatic timer controls. One 30 minute, one 5 minute.
- A full 675 watts cooking power.
- Stainless steel interior, virtually immune to rust.
- Cooks most everything with 50% to 75% less electricity. A real energy saver.
- Pull down, see-through door and interior oven light make it easy to keep an eye on the food you're cooking.
- Automatic defrosting to defrost frozen food in minutes.
- Removable glass oven tray catches boilovers and spills.
- Large oven capacity is big enough for family size turkey.

See Them in Action!

The Amana Home Economist will be cooking at our store Friday Nov. 12th 3:00 P.M.-7:00 P.M.

MAC'S TIRES & APPLIANCES

Richard E. Davis, Inc.
113 EAST MAIN STREET
CIRCLEVILLE, OHIO 43113
474-3153

BEWARE! COLD WEATHER

STOP FROZEN PIPES!

use WRAP-ON ELECTRIC HEAT TAPES

NO TIME LIMIT FREE REPLACEMENT GUARANTEE!

Your BANKAMERICARD welcome here | master charge THE INTERBANK CARD

BOYER'S

True Value HARDWARE STORE

HARDWARE

810 S. Court St. — 474-4185

Lucite® Holiday Paint Sale

Sparkle-Up your home with "The Good Stuff"

6.88 Reg. 8.97 gal.

Give dingy walls a fresh coat of velvety Lucite® Wall Paint. There's a wide selection of 21 fashion colors, which cleans up with just soap and water. Your home deserves "The Good Stuff." Don't settle for less.

Save 2.11 gallon

8.88 Reg. 10.97 gal.

Finish up the job with matching or contrasting Lucite® Interior Enamel. It's perfect for windows, doors, and even the walls in high-soil areas, because fingerprints wash off so easily. So, renew a room this weekend.

Save 2.11 gallon

201 LANCASTER PIKE
DAILY 9:30-9:30
SUNDAY 11:00-6:00

Buckeye Mart

Views On Television

LOS ANGELES (AP) — Hate to say it, but tonight's NBC premiere of "Gibbsville" is dullsville. It tries to weave three stories into an hour show, but loses the thread somewhere.

The series, the pilot of which NBC aired last season, is based on John O'Hara's short stories about mythical Gibbsville, a small coal-mining town in Pennsylvania, and the inhabitants thereof.

It stars John Savage as Jim Malloy, an idealistic young newspaperman and son of a respected local doctor, and Gig Young as Ray Whitehead, a once-famous journalist who did in his career with drink and now is back whence he began — the Gibbsville Courier.

The series, set in postwar times, starts with Young's narration about the normal-seeming town where the real stories are "waiting to be told." No cliche there. Then, the telling commences.

It involves:

—The semi-innocent friendship of Malloy with an Irish lass whose father, a crippled coal miner, hates Malloy's dad.

—Attempts by city officials and the company that run the town to cover up (a) a fatal explosion in the company lab, and (b) hide the fact explosives were kept there in violation of city law.

—The last days of an old, famous playright (Walter Pidgeon) who lives in Gibbsville with his wife (Jane Wyatt).

The attempted cover-up, of course, is the main event.

And so is Malloy's crusade to get the truth in print, even though Whitehead, his cynical but good-hearted older colleague, has dully warned him the coal company is a heavy Courier advertiser and that "they know how to apply pressure."

You know the old pro will lend the rookie a hand in ferreting out the truth. And he does, with an amused sardonic air that only leaves him when a coal company guard belts him in the brisket.

During all this, the two other parts of the show — young love and old age — both putter along, and dully. They struck me as having been installed to pad a plot so thin it would have been marked AWOL if turned sideways.

We don't want to reveal whether the Courier prints the story our two newshawks have uncovered. But Gibbsville's other newspaper will learn of the story, make no mistake.

We never learn if the competition actually prints the story and may never learn. "Gibbsville" is done in serial form, its makers say, and the loose end of tonight's Big Story won't be resolved next Thursday.

Copper Kettle Maker Remains Busy, Happy At 97

BUCYRUS, Ohio (AP) — There was a chill in the air and the darkness came quickly as Robert Picking bundled his 125-pound frame into an overcoat and covered his thinning white hair with a tweed hat before leaving his office.

"So many people growl about things, like the weather," he said. "Any day is better than no day. Isn't it nice to get up in the morning and think, 'This is my day.' As you get older, you'll think more that way."

For 97 years, every day has been Robert Picking's day.

He still runs what is believed to be the last truly copper kettle manufacturing shop in America, a symbol of the past, a man alone surviving the mass production of stainless steel and aluminum kettles, preserving a centuries old craftsmanship.

Most of Picking's business is with jobbers and wholesalers.

He has been on the job 76 years, entering the family business started by his grandfather after graduating from high school in this western Ohio town in 1899.

"I see too many fellows around town who don't last long after they quit working," he explains.

He lives and works for posterity.

"I have had the most wonderful life," he says. "I was well taken care of in my youth, reared in a Christian home. Maude (his 92-year-old wife) and I were very compatible. We had much in common. We lived a life of no serious arguments.

Picking's shop has become a museum, attracting antique collectors and the curious from miles away. He himself is a collector of the past.

He works out of long, narrow office with two bare light bulbs providing light. He sits at his 50-year-old rolltop desk cluttered with papers. In the back is a big safe more than 100 years old.

There is no secretary, no bookkeeper, no typewriters, not even an adding machine. There never has been since 1874 when Daniel Picking began manufacturing copper apple butter kettles in the same gray, two-story frame building on South Walnut Street, a block from the town's main street.

"Everything is pretty much the same way my grandfather left it," says Picking. "We all did our own office work. We don't want to have any women around. We wanted to take care of our own business."

For entertainment, he has in the office an 80-year-old hurdygurdy from Spain that plays "Never On Sunday," among other tunes.

There are other antiques: a 130-year-old wooden lock used on a milk house; a noodle cutter made in Bucyrus in the 1870s; a hot air engine fan from 1880; a hard candy making machine; a "horse fiddle" to root out newlyweds on their wedding night.

"I like things that are selfmade, that have some age to them and are useful," says Picking. "What is old interests me. I admire ingenuity and things man made that he couldn't buy."

He is still making the original apple butter kettles after 102 years. His six craftsmen assemble them in two pieces. They are brazed at the seams, not welded. His line also includes copper candy kettles and timpani for symphony orchestras.

Eighteen years ago, he says, he made the last copper swiss cheese kettle in the United States. Changes in the process of making domestic Swiss cheese made the kettle obsolete.

"At one time," he says, "a nice part of our business was hotel ware. All of them cooked in copper. Along came the stainless metals and out went the hotel business.

"One of the principal reasons copper faded out of the picture was the popularity of stainless steel. It was stronger and much easier to take care of. We used to make thousands of apple butter and candy kettles. Now we make hundreds. Most candy is now made by machines. But in the last three years there has been a revival of interest in making apple butter."

Picking also makes a decorative line including flat bottom kettles ranging in size from one quart to 40 gallons and planters. But for the past year, he says, he has been unable to keep up with the demand.

"Nobody wants to learn the trade anymore," he says. "They don't want to work with their hands. Seventy per cent is hand work.

"I love to work. My business interests me as much, if not more, than when I started. I'd rather wear out than rust out."

2 Rhodes Cabinet Members Confirmed

COLUMBUS, Ohio (AP) — Gov. James A. Rhodes' major cabinet members have now been confirmed by the Democrat-controlled Senate—22 months after his third term started in January 1975.

The last two—Natural Resources Director Robert W. Teater and Welfare Director Kwegyir Aggrey—were approved Tuesday at a one-day session of the legislature.

Teater, who has clashed with majority Democrats on spending and employe layoff policies, ran into some opposition but finally received a 22-10 vote.

Finance Chairman Harry Meshel, D-33 Youngstown, led a brief floor debate against the natural resources chief, accusing him of "political blackmail" in dispensing or promising to dispense parks and other projects in return for political favors.

The director was defended by Sen. Thomas A. Van Meter, R-19 Ashland, who called him "one of the most eminently qualified" of all Rhodes' cabinet appointees.

Joining Meshel in voting against Teater were nine other Democrats: Majority Leader Oliver Ocasek, D-27 Akron; and Sens. Margene Valiquette, D-11 Toledo; William F. Bowen, D-9 Cincinnati; David Headley, D-28 Barberton; M. Morris Jackson, D-21 Cleveland; Robert O'Shaughnessy, D-15 Columbus; Gene Slagle, D-26 Galion, and Neil F. Zimmers Jr., D-5 Dayton.

Aggrey's confirmation was 32-0.

Ocasek said the Senate will reconvene Dec. 14 to act on about five dozen appointments by Rhodes to lesser than cabinet level positions.

As the months went by, the Republican governor has been highly critical of Senate Democrats for delaying action on his appointees.

Ocasek usually responded by saying they acted no slower than Republicans who ran the Senate and were in a position to confirm or reject appointees by former Democratic Gov. John J. Gilligan.

Under state law, appointees may serve and draw their salaries until the Senate acts unfavorably on their nominations. This year, Democrats ousted Charles S. Lopeman as chairman of the board of tax appeals and Raymond McKenna who preceded Aggrey as welfare chief.

Deaf Mute Trial Proceeding Well

CHILLICOTHE, Ohio (AP) — Observers said James Robert Hunt, 24, a deaf mute, seemed to understand what was transpiring as his murder trial opened Wednesday in Ross County Common Pleas Court.

Two court-appointed translators were using sign language to interpret court proceedings for Hunt, who spent two years in a state mental institution learning sign language to assist in his defense.

Hunt is charged with aggravated murder in the March 1974 beating death of a neighbor woman, Ruth Norleen Arledge, 56, whose body was found in a roadside ditch in Tar Hollow State Forest north of here.

On Wednesday, the seven-men, five-women jury inspected th site and then returned to the courtroom to hear technical evidence from sheriff's deputies, state agents and the county coroner.

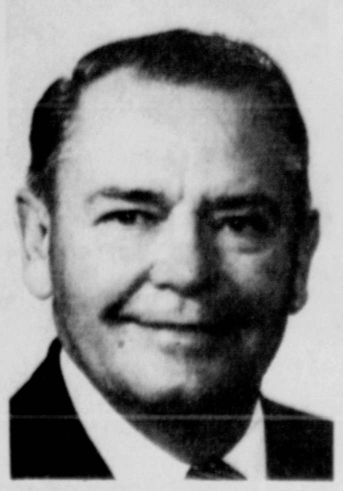

MY SINCERE THANKS
FOR THE FINE VOTE
AND SUPPORT GIVEN ME
IN THE NOV. 2 ELECTION!
MYRL H.
SHOEMAKER
YOUR
STATE REPRESENTATIVE

BEWARE! COLD WEATHER

STOP FROZEN PIPES!
use WRAP-ON ELECTRIC HEAT TAPES
NO TIME LIMIT FREE REPLACEMENT GUARANTEE!

Your BankAmericard welcome here
master charge THE INTERBANK CARD

BOYER'S
True Value HARDWARE STORE
HARDWARE
810 S. Court St. — 474-4185

SPECIAL PURCHASE

Amana® Radarange® MICROWAVE OVEN

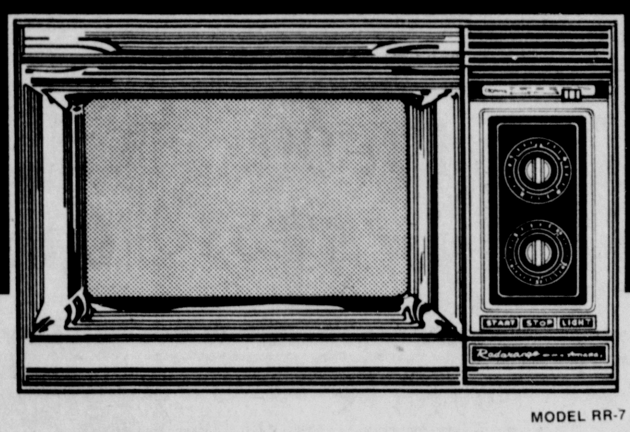

MODEL RR-7

BRAND NEW 675 WATT MODEL WITH EXCLUSIVE COOKMATIC POWER SHIFT

Cooking with this Amana Radarange microwave oven takes only ¼ the usual time! So your wife can devote ¾ of the time she'd usually spend cooking, to other things! That's almost as good as retiring!

- Amana COOKMATIC Power Shift™ puts you in full control of everthing you cook.
- Two Automatic timer controls. One 30 minute, one 5 minute.
- A full 675 watts cooking power.
- Stainless steel interior, virtually immune to rust.
- Cooks most everything with 50% to 75% less electricity. A real energy saver.
- Pull down, see-through door and interior oven light make it easy to keep an eye on the food you're cooking.
- Automatic defrosting to defrost frozen food in minutes.
- Removable glass oven tray catches boilovers and spills.
- Large oven capacity is big enough for family size turkey.

See Them in Action!
The Amana Home Economist will be cooking at our store Friday Nov. 12th
3:00 P.M.-7:00 P.M.

MAC'S TIRES & APPLIANCES
Richard E. Davis, Inc.
113 EAST MAIN STREET
CIRCLEVILLE, OHIO 43113
474-3153

Lucite® Holiday Paint Sale

Sparkle-Up your home with "The Good Stuff"

6.88 Reg. 8.97 gal.

Give dingy walls a fresh coat of velvety Lucite® Wall Paint. There's a wide selection of 21 fashion colors, which cleans up with just soap and water. Your home deserves "The Good Stuff." Don't settle for less.

Save 2.11 gallon

8.88 Reg. 10.97 gal.

Finish up the job with matching or contrasting Lucite® Interior Enamel. It's perfect for windows, doors, and even the walls in high-soil areas, because fingerprints wash off so easily. So, renew a room this weekend.

Save 2.11 gallon

201 LANCASTER PIKE
DAILY 9:30-9:30
SUNDAY 11:00-6:00

Buckeye Mart

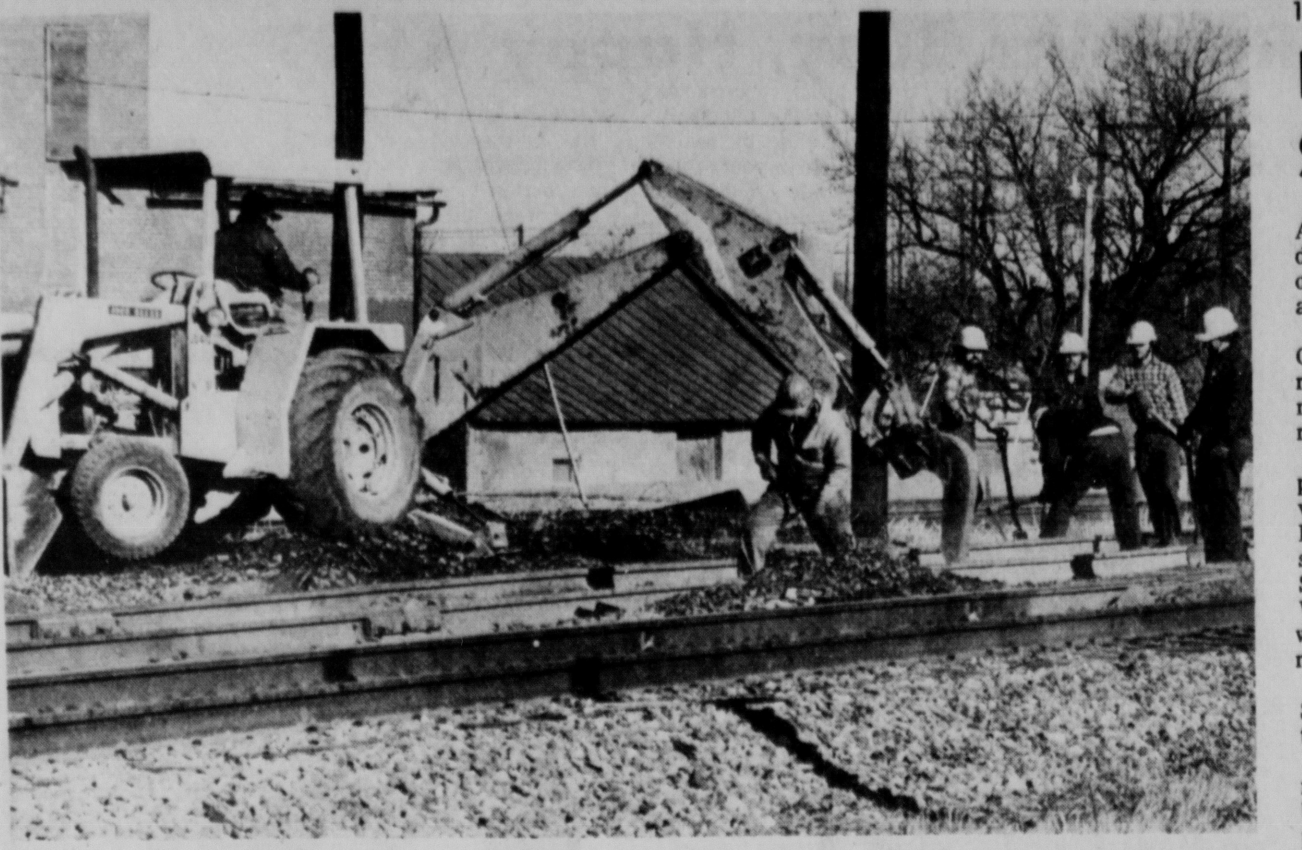

CRASSING REPAIR — Norfolk and Western Railroad workers have been repairing crossings in the city, replacing gravel base material and adding blacktop to ease the jolt of motorists. Here, they are working at the High St. crossing.

Judge Ammer Sentences Four Men To Jail Terms

Four people were sentenced to jail terms Wednesday by Pickaway County Common Pleas Court Judge William Ammer.

Probation for two other men was revoked, and Judge Ammer set trial dates in two other cases.

Jeffrey Eugene Cox, 18, Columbus, was sentenced to three concurrent 4 to 25 year terms in the Mansfield Reformatory after pleading guilty to three counts of aggravated burglary and three concurrent six month to five year terms after pleading guilty to two counts of grand theft.

Cox was charged with breaking into three homes in the Northwestern part of the county Sept. 21 and stealing numerous items of personal property with the help of another man.

Arnold J. Southers, 40, Columbus, was sentenced to two consecutive one to five year terms in the Ohio Penitentiary after pleading guilty to charges of breaking and entering and grand theft.

Southers was charged Sept. 16 with breaking into the Hall-Adkins Post 134, American Legion, and stealing money and other personal property.

Following completion of a pre-sentence report, Judge Ammer sentenced Timothy J. Williams, 26, 31 S. Church St., New Holland, to two six month to five year terms in the Mansfield Reformatory.

Williams pleaded guilty Sept. 1 to charges of arson and receiving stolen property.

On Jan. 10, he was charged with setting fire to a truck with the purpose to defraud, and on Jan. 28, he was charged with receiving 35 hogs knowing they had been stolen.

A 90 day term in the Pickaway County Jail term imposed against Rodney Wellman, 20, Route 3, was disposed and he was placed on probation for one year after pleading guilty to a lesser charge of obstructing justice.

Wellmak was charged July 30 with tampering with evidence by destroying or removing something to impair evidence when an official investigation was in progress.

As terms of probation, Wellman is to pay half of the $100 fine imposed by Judge Ammer and is to not frequent places where liquor is sold.

Clyde Dennis Sayre, 28, Jacksonville, Fla., will have to serve his original jail sentence after he admitted Wednesday violating terms of three years probation he was granted in 1974.

Sayre pled guilty Nov. 20, 1974, to charges of aggravated burglary and grand theft and was sentenced to concurrent 4 to 25 and six month to five year terms in the Mansfield Reformatory before probation was ordered by Judge Ammer.

He was charged April 26, 1974, with breaking into a home near Kingston and stealing a number of items of personal property.

Sayre was apprehended in Jacksonville and returned to Common Pleas Court where he admitted violating terms of his probation including failure to report, failure to pay costs, failure to make restitution, and failure to inform the probation officer of his address.

Judge Ammer revoked probation and ordered that the previous sentence to Mansfield be executed.

David Harold LeMaster, 23, 1175½ S. High St., Columbus, was sentenced to 30 days in the Pickaway County Jail for violating terms of his shock probation.

Charged Aug. 21, 1975, with attempted felonious assault for an attack on a guard at his place of employment, LeMaster pled guilty Oct. 23, 1975, and was sentenced to from one to 10 years in the Mansfield Reformatory.

After 90 days, he was returned and granted shock probation for three years.

He admitted violating terms of probation by returning to Pickaway County without permission and being charged in Municipal Court with disorderly conduct.

Terry Lee Ratcliff, Route 5, entered not guilty pleas to charges of breaking and entering and grand theft.

The cases have been set for trial Nov. 17 by Judge Ammer.

Ratcliff is charged with the Sept. 28 break-in at the Westfall High School and theft of money and personal property.

Larry Holt, Orient State Institute, pled not guilty to aggravated arson.

Judge Ammer ordered that he be sent to Lima State Hospital for 30 days observation, and then returned to Common Pleas Court for further proceedings.

The defendant is charged with setting fire and causing serous damage to a cottage at Orient State Institute Jan. 25. He had been at Lima State Hospital for treatment and was recently returned to OSI.

Forecast

Continued cold tonight and Friday with periods of snow or snow flurries north and a chance of snow flurries south. Lows tonight upper teens to mid 20s. Highs Friday upper 20s to mid 30s.

NORTHWEST
WEST CENTRAL
CENTRAL

Mostly cloudy and cold with periods of snow flurries likely tonight and Friday. Lows tonight upper teens to mid 20s. Highs Friday low 30s. Chance of precipitation 70 per cent tonight and 60 per cent Friday.

SOUTHWEST
SOUTHEAST

Variable cloudiness and continued cold tonight and Friday with a chance of snow flurries. Lows tonight low to mid 20s. Highs Friday mid 30s. Chance of precipitation 40 per cent tonight and Friday.

By THE ASSOCIATED PRESS

A cold front moving across Ohio touched off some scattered flurries today and sent temperatures plummeting.

The main push of this cold air was expected later today and will continue through Friday. Northwesterly winds will increase and more scattered flurries are expected along with some snow squalls.

The northeastern snow belt area is expected to have snow squalls and additional accumulation through Friday ranging from one to four inches. Elsewhere in the state, the flurries will be more scattered.

After highs today ranging from the mid 30s to low 40s, temperatures are expected to drop to the upper teens to mid 20s by early Friday. Highs Friday will range from the upper 20s to the mid 30s.

Weather Watcher Receives Award

YPSILANTI, Mich. (AP) — Stanley Helzerman can't tell you what the weather is going to do. But he sure can tell you what it's done.

Helzerman, a 66-year-old retired farmer, has been a U.S. volunteer weather watcher since 1929.

Helzerman is receiving this week a Thomas Jefferson Award, presented annually by the U.S. Department of Commerce. No more than eight volunteers get the award in any year.

Helzerman can tell you the warmest it has been in the Detroit area in the last 47 years (105 degrees, July 24, 1934) as well as the coldest (20 below last Jan. 18, officially, but 31 below on Feb. 20, 1929, unofficiallv.)

Pregnant Woman, Fetus Dies

DENVER (AP) — A pregnant woman, the subject of an unusual medical debate concerning the 15-week-old fetus she carried, is dead.

Doctors at Colorado General Hospital used life support machinery for more than 48 hours after 29-year-old Linda Culbertson was critically injured in an automobile accident on Monday.

While the machinery kept Mrs. Culbertson technically alive, doctors pondered the ethical, legal and medical questions of trying to keep her alive in the hope they could some day deliver her baby.

When they decided their effort had no chance for success, they made plans to terminate the extraordinary life support. Before they could do so, Mrs. Culbertson's heartbeat, and that of the fetus, stopped.

"It was the judgment of our medical staff that nothing could be done to preserve a viable fetus," hospital spokesman Eric Munson said after a team of surgeons, obstetricians and pediatricians had reached their decision.

The decision to terminate the life-saving effort was reached with the consent of the woman's husband, Vaughn. The couple's only child, Shannon, 6 months, suffered a fractured skull in the auto accident and was listed in good condition today by a hospital spokesman.

Family members have declined to discuss the case publicly.

Doctors had said the fetus could not be removed from the women's body until the 20th week of gestation and until it reached a weight of 500 grams, or just over a pound.

The American College of Obstetrics and Gynecology in Chicago told hospital officials the case was without precedent.

Deb Shop
Children's Shop
OPEN ALL DAY
WEDNESDAY
9:00-5:30 Fri. 9:00-9:00
CHARGE
BANKAMERICARD – MASTER CHARGE – LAYAWAY

Black Nations Set South African Feud

UNITED NATIONS, N.Y. (AP) — Africa's black nations plan another drive to get Security Council approval of economic and military sanctions against South Africa.

The expected move follows the General Assembly's adoption of 10 resolutions denouncing the white-minority regime and its apartheid racial policy.

The demands for sanctions will probably be blocked by Western vetoes, as previous ones have been. But the council debate will put the spotlight once more on the United States, Britain, France and other Western nations that support and trade with South Africa's white minority regime.

No date for a council session on South Africa has been scheduled, but the meeting is expected soon.

In addition to the demand for a mandatory arms embargo that has been vetoed frequently, there will be a proposal by Sweden for a ban on new investments in South Africa. The General Assembly endorsed it Tuesday by a vote of 124-0 with 16 abstentions.

The assembly voted its package of anti-apartheid resolutions after two weeks of speeches by more than 100 members attacking Prime Minister John Vorster's government.

One resolution, adopted 108-11 with 22 abstentions, affirmed the right of black Africans to struggle "by all possible means for the seizure of power." The U.S. delegate, the Rev. Robert P. Hupp of Boys Town, Neb., objected to it as "tantamount to a call for an uprising in South Africa which would in effect be a racial bloodbath."

Other resolutions condemned Israel as a "collaborator" of the South African regime (adopted 91-20 with 28 abstentions); named the United States, Israel, West Germany, France and Britain as "traditional allies" who arm South Africa (110-8, 20 abstentions), and called for the expulsion of South Africans from international sports competition (128-0, 12 abstentions).

The United States, most West European nations, several South American states and a few Third World delegations abstained or voted against the other eight resolutions. They charged they were too militant or too selective in naming supporters of South Africa.

Although the United States opposes an arms embargo by the council on the ground that it cannot be enforced, the United States and West Germany have banned arms sales to South Africa since 1963.

Their representatives told the assembly these embargoes have been strictly enforced. But a study released by the American Jewish Congress said both countries have sold South Africa cargo planes, helicopters and other civilian equipment that could easily be converted to military use.

Electric Bill Promptly Paid

NIAGARA FALLS, Canada (AP) — When Antionette Ignagni got a bill threatening to turn off her electricity unless she paid by Nov. 10, she went right to the Canadia Imperial Bank of Commerce and plunked down the cash.

The one-cent billing from the Niagara Falls Hydro Commission was labeled final notice. "She paid it to be on the safe side," her son said.

Ohio Corn Crop Estimate Raised

COLUMBUS, Ohio (AP) — Ohio's record 1976 corn crop is going to be even bigger than previously believed, the Crop Reporting Service says.

The November production forecast is 394 million bushels, a 4 per cent increase from the October estimate. This would be the largest since record keeping began 57 years ago and 23 per cent larger than last year's production.

Yield per acre is forecast at 101 bushels, nine more than the record 92 bushels obtained in 1975 and 1972.

The service said soybean production is estimated at 95 million bushels, unchanged from last month. This is six million below the record 101 million set last year.

The principle of the displacement of water was theorized by Archimedes.

WEEKEND SPECIALS
12 oz. — Reg. 99¢ CONN'S POTATO CHIPS .... 79¢
16 oz. Bottles 7-UP .... 8 for 99¢
16 oz. Bottles RC COLA .... 8 for 99¢
Fresh HAM SALAD .... lb. 99¢
Fresh POTATO SALAD .... 2 lbs. 99¢
Elsie Borden ICE CREAM .... ½ Gal. 99¢
Dozen TANGERINES .... 99¢
Geisha 16 oz. MACKEREL .... 3 for 99¢
Eckrich BOLOGNA .... lb. 99¢
GOURMET CORNER
1016 N. Court St. 474-5754

THRIFTY
NOVEMBER SAVINGS!
DRASTIC PRICE CUT!

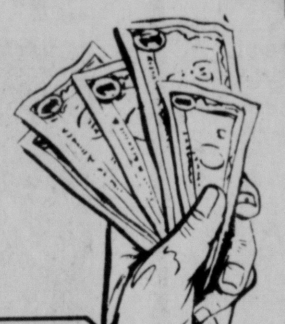

KERI LOTION
6.5 oz.
COMPARE TO $2.65
$1.53

Q-TIPS
170 COUNT
COMPARE AT $1.39
69¢

WHITE VASELINE
3¾ OZ.
COMPARE AT 75¢
47¢

PHILLIPS MILK OF MAGNESIA
MINT OR REG.
20 OZ.
COMPARE $2.15
$1.39

JOHNSON & JOHNSON BABY POWDER
14 OZ.
COMPARE AT $1.89
$1.12

MISS BRECK HAIR SPRAY
SUPER OR REG. UNSCENTED
11 OZ.
COMPARE AT $1.59
89¢

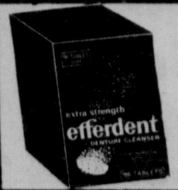

EFFERDENT DENTURE CLEANSER
60 TABLETS COMPARE AT $1.99
$1.15

BINGMAN DRUG
140 W. MAIN ST. 474-3671
Check low prescription prices . . .

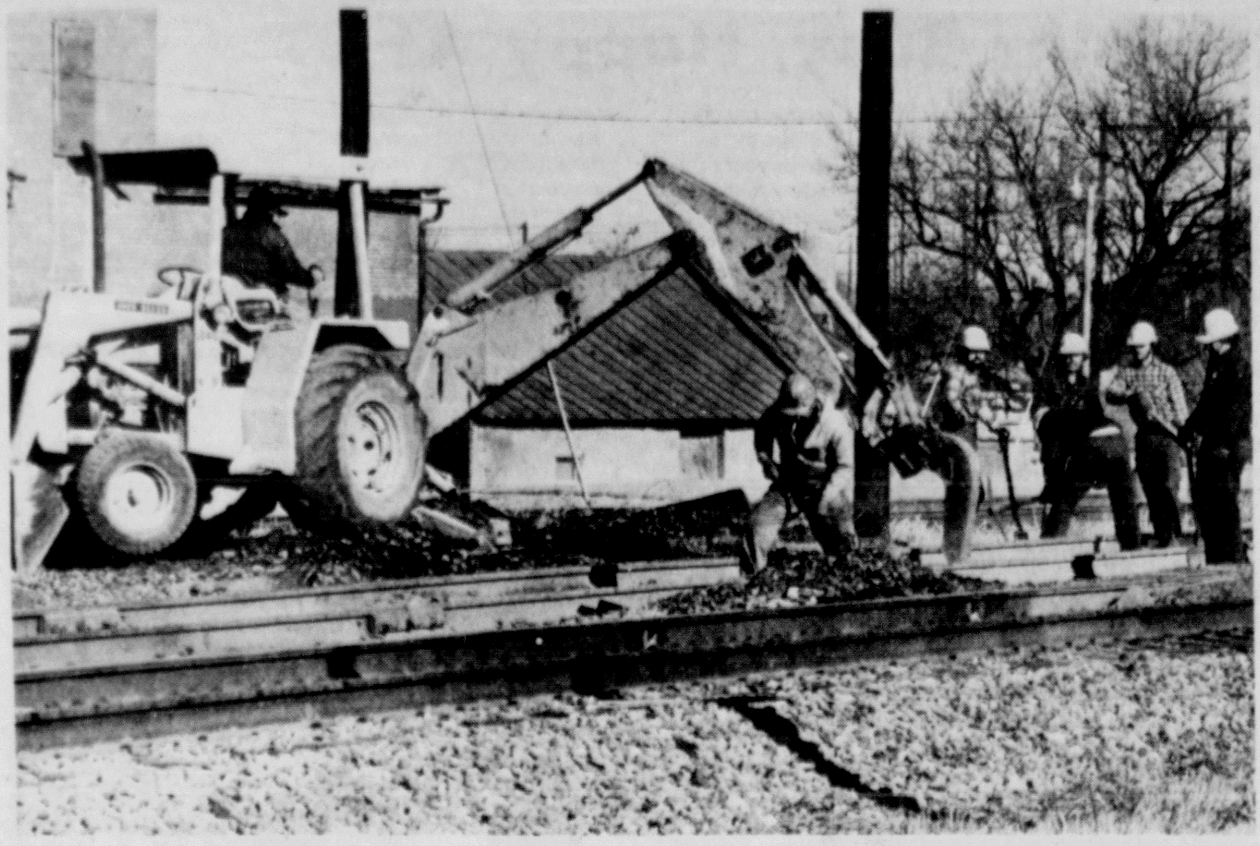

CROSSING REPAIR — Norfolk and Western Railroad workers have been repairing crossings in the city, replacing gravel base material and adding blacktop to ease the jolt of motorists. Here, they are working at the High St. crossing.

Judge Ammer Sentences Four Men To Jail Terms

Four people were sentenced to jail terms Wednesday by Pickaway County Common Pleas Court Judge William Ammer.

Probation for two other men was revoked, and Judge Ammer set trial dates in two other cases.

Jeffrey Eugene Cox, 18, Columbus, was sentenced to three concurrent 4 to 25 year terms in the Mansfield Reformatory after pleading guilty to three counts of aggravated burglary and three concurrent six month to five year terms after pleading guilty to two counts of grand theft.

Cox was charged with breaking into three homes in the Northwestern part of the county Sept. 21 and stealing numerous items of personal property with the help of another man.

Arnold J. Southers, 40, Columbus, was sentenced to two consecutive one to five year terms in the Ohio Penitentiary after pleading guilty to charges of breaking and entering and grand theft.

Southers was charged Sept. 16 with breaking into the Hall-Adkins Post 134, American Legion, and stealing money and other personal property.

Following completion of a pre-sentence report, Judge Ammer sentenced Timothy J. Williams, 26, 31 S. Church St., New Holland, to two six month to five year terms in the Mansfield Reformatory.

Williams pleaded guilty Sept. 1 to charges of arson and receiving stolen property.

On Jan. 10, he was charged with setting fire to a truck with the purpose to defraud, and on Jan. 28, he was charged with receiving 35 hogs knowing they had been stolen.

A 90 day term in the Pickaway County Jail term imposed against Rodney Wellman, 20, Route 3, was disposed and he was placed on probation for one year after pleading guilty to a lesser charge of obstructing justice.

Wellmak was charged July 30 with tampering with evidence by destroying or removing something to impair evidence when an official investigation was in progress.

As terms of probation, Wellman is to pay half of the $100 fine imposed by Judge Ammer and is to not frequent places where liquor is sold.

Clyde Dennis Sayre, 28, Jacksonville, Fla., will have to serve his original jail sentence after he admitted Wednesday violating terms of three years probation he was granted in 1974.

Sayre pled guilty Nov. 20, 1974, to charges of aggravated burglary and grand theft and was sentenced to concurrent 4 to 25 and six month to five year terms in the Mansfield Reformatory before probation was ordered by Judge Ammer.

He was charged April 26, 1974, with breaking into a home near Kingston and stealing a number of items of personal property.

Sayre was apprehended in Jacksonville and returned to Common Pleas Court where he admitted violating terms of his probation including failure to report, failure to pay costs, failure to make restitution, and failure to inform the probation officer of his address.

Judge Ammer revoked probation and ordered that the previous sentence to Mansfield be executed.

David Harold LeMaster, 23, 1175½ S. High St., Columbus, was sentenced to 30 days in the Pickaway County Jail for violating terms of his shock probation.

Charged Aug. 21, 1975, with attempted felonious assault for an attack on a guard at his place of employment, LeMaster pled guilty Oct. 23, 1975, and was sentenced to from one to 10 years in the Mansfield Reformatory.

After 90 days, he was returned and granted shock probation for three years.

He admitted violating terms of probation by returning to Pickaway County without permission and being charged in Municipal Court with disorderly conduct.

Terry Lee Ratcliff, Route 5, entered not guilty pleas to charges of breaking and entering and grand theft.

The cases have been set for trial Nov. 17 by Judge Ammer.

Ratcliff is charged with the Sept. 28 break-in at the Westfall High School and theft of money and personal property.

Larry Holt, Orient State Institute, pled not guilty to aggravated arson.

Judge Ammer ordered that he be sent to Lima State Hospital for 30 days observation, and then returned to Common Pleas Court for further proceedings.

The defendant is charged with setting fire and causing serous damage to a cottage at Orient State Institute Jan. 25. He had been at Lima State Hospital for treatment and was recently returned to OSI.

Forecast

Continued cold tonight and Friday with periods of snow or snow flurries north and a chance of snow flurries south. Lows tonight upper teens to mid 20s. Highs Friday upper 20s to mid 30s.

NORTHWEST
WEST CENTRAL
CENTRAL

Mostly cloudy and cold with periods of snow flurries likely tonight and Friday. Lows tonight upper teens to mid 20s. Highs Friday low 30s. Chance of precipitation 70 per cent tonight and 60 per cent Friday.

SOUTHWEST
SOUTHEAST

Variable cloudiness and continued cold tonight and Friday with a chance of snow flurries. Lows tonight low to mid 20s. Highs Friday mid 30s. Chance of precipitation 40 per cent tonight and Friday.

By THE ASSOCIATED PRESS

A cold front moving across Ohio touched off some scattered flurries today and sent temperatures plummeting.

The main push of this cold air was expected later today and will continue through Friday. Northwesterly winds will increase and more scattered flurries are expected along with some snow squalls.

The northeastern snow belt area is expected to have snow squalls and additional accumulation through Friday ranging from one to four inches. Elsewhere in the state, the flurries will be more scattered.

After highs today ranging from the mid 30s to low 40s, temperatures are expected to drop to the upper teens to mid 20s by early Friday. Highs Friday will range from the upper 20s to the mid 30s.

Weather Watcher Receives Award

YPSILANTI, Mich. (AP) — Stanley Helzerman can't tell you what the weather is going to do. But he sure can tell you what it's done.

Helzerman, a 66-year-old retired farmer, has been a U.S. volunteer weather watcher since 1929.

Helzerman is receiving this week a Thomas Jefferson Award, presented annually by the U.S. Department of Commerce. No more than eight volunteers get the award in any year.

Helzerman can tell you the warmest it has been in the Detroit area in the last 47 years (105 degrees, July 24, 1934) as well as the coldest (20 below last Jan. 18, officially, but 31 below on Feb. 20, 1929, unofficially.)

Pregnant Woman, Fetus Dies

DENVER (AP) — A pregnant woman, the subject of an unusual medical debate concerning the 15-week-old fetus she carried, is dead.

Doctors at Colorado General Hospital used life support machinery for more than 48 hours after 29-year-old Linda Culbertson was critically injured in an automobile accident on Monday.

While the machinery kept Mrs. Culbertson technically alive, doctors pondered the ethical, legal and medical questions of trying to keep her alive in the hope they could some day deliver her baby.

When they decided their effort had no chance for success, they made plans to terminate the extraordinary life support. Before they could do so, Mrs. Culbertson's heartbeat, and that of the fetus, stopped.

"It was the judgment of our medical staff that nothing could be done to preserve a viable fetus," hospital spokesman Eric Munson said after a team of surgeons, obstetricians and pediatricians had reached their decision.

The decision to terminate the life-saving effort was reached with the consent of the woman's husband, Vaughn. The couple's only child, Shannon, 6 months, suffered a fractured skull in the auto accident and was listed in good condition today by a hospital spokesman.

Family members have declined to discuss the case publicly.

Doctors had said the fetus could not be removed from the women's body until the 20th week of gestation and until it reached a weight of 500 grams, or just over a pound.

The American College of Obstetrics and Gynecology in Chicago told hospital officials the case was without precedent.

Deb Shop
Children's Shop
OPEN ALL DAY WEDNESDAY
9:00-5:30 Fri. 9:00-9:00
CHARGE
BANKAMERICARD — MASTER CHARGE — LAYAWAY

Black Nations Set South African Feud

UNITED NATIONS, N.Y. (AP) — Africa's black nations plan another drive to get Security Council approval of economic and military sanctions against South Africa.

The expected move follows the General Assembly's adoption of 10 resolutions denouncing the white-minority regime and its apartheid racial policy.

The demands for sanctions will probably be blocked by Western vetoes, as previous ones have been. But the council debate will put the spotlight once more on the United States, Britain, France and other Western nations that support and trade with South Africa's white minority regime.

No date for a council session on South Africa has been scheduled, but the meeting is expected soon.

In addition to the demand for a mandatory arms embargo that has been vetoed frequently, there will be a proposal by Sweden for a ban on new investments in South Africa. The General Assembly endorsed it Tuesday by a vote of 124-0 with 16 abstentions.

The assembly voted its package of anti-apartheid resolutions after two weeks of speeches by more than 100 members attacking Prime Minister John Vorster's government.

One resolution, adopted 108-11 with 22 abstentions, affirmed the right of black Africans to struggle "by all possible means for the seizure of power." The U.S. delegate, the Rev. Robert P. Hupp of Boys Town, Neb., objected to it as "tantamount to a call for an uprising in South Africa which would in effect be a racial bloodbath."

Other resolutions condemned Israel as a "collaborator" of the South African regime (adopted 91-20 with 28 abstentions); named the United States, Israel, West Germany, France and Britain as "traditional allies" who arm South Africa (110-8, 20 abstentions), and called for the expulsion of South Africans from international sports competition (128-0, 12 abstentions).

The United States, most West European nations, several South American states and a few Third World delegations abstained or voted against the other eight resolutions. They charged they were too militant or too selective in naming supporters of South Africa.

Although the United States opposes an arms embargo by the council on the ground that it cannot be enforced, the United States and West Germany have banned arms sales to South Africa since 1963.

Their representatives told the assembly these embargoes have been strictly enforced. But a study released by the American Jewish Congress said both countries have sold South Africa cargo planes, helicopters and other civilian equipment that could easily be converted to military use.

Electric Bill Promptly Paid

NIAGARA FALLS, Canada (AP) — When Antionette Ignagni got a bill threatening to turn off her electricity unless she paid by Nov. 10, she went right to the Canadia Imperial Bank of Commerce and plunked down the cash.

The one-cent billing from the Niagara Falls Hydro Commission was labeled final notice. "She paid it to be on the safe side," her son said.

Ohio Corn Crop Estimate Raised

COLUMBUS, Ohio (AP) — Ohio's record 1976 corn crop is going to be even bigger than previously believed, the Crop Reporting Service says.

The November production forecast is 394 million bushels, a 4 per cent increase from the October estimate. This would be the largest since record keeping began 57 years ago and 23 per cent larger than last year's production.

Yield per acre is forecast at 101 bushels, nine more than the record 92 bushels obtained in 1975 and 1972.

The service said soybean production is estimated at 95 million bushels, unchanged from last month. This is six million below the record 101 million set last year.

The principle of the displacement of water was theorized by Archimedes.

WEEKEND SPECIALS

12 oz. — Reg. 99¢ CONN'S POTATO CHIPS		79¢
16 oz. Bottles 7-UP	8 for	99¢
16 oz. Bottles RC COLA	8 for	99¢
Fresh HAM SALAD	lb.	99¢
Fresh POTATO SALAD	2 lbs.	99¢
Elsie Borden ICE CREAM	½ Gal.	99¢
Dozen TANGERINES		99¢
Geisha 16 oz. MACKEREL	3 for	99¢
Eckrich BOLOGNA	lb.	99¢

GOURMET CORNER
1016 N. Court St. 474-5754

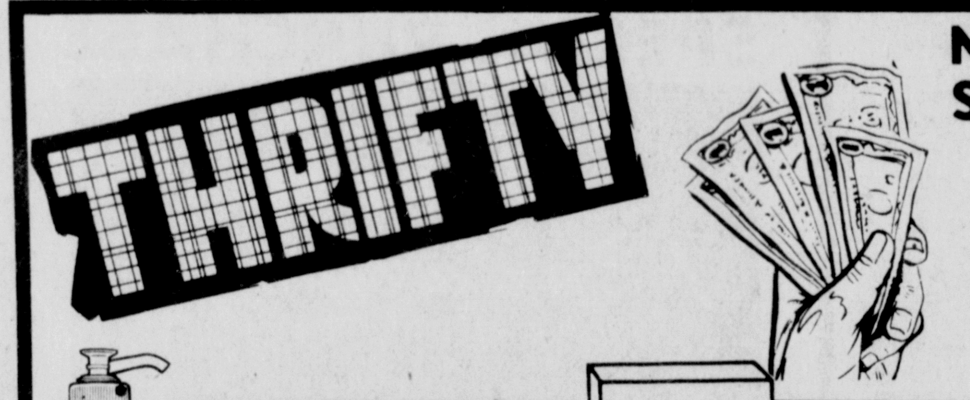

NOVEMBER SAVINGS!
DRASTIC PRICE CUT!

KERI LOTION
6.5 oz. COMPARE TO $2.65
$1.53

Q-TIPS
170 COUNT
COMPARE AT $1.39
69¢

WHITE VASELINE
3¾ OZ.
COMPARE AT 75¢
47¢

PHILLIPS MILK OF MAGNESIA
MINT OR REG.
20 OZ. COMPARE $2.15
$1.39

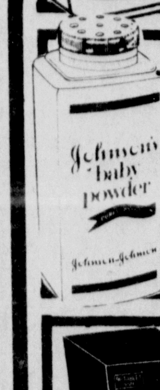

JOHNSON & JOHNSON
BABY POWDER
14 OZ. COMPARE AT $1.89
$1.12

MISS BRECK HAIR SPRAY
SUPER OR REG. UNSCENTED
11 OZ. COMPARE AT $1.59
89¢

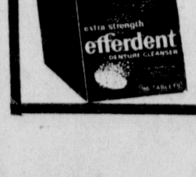

EFFERDENT
DENTURE CLEANSER
60 TABLETS COMPARE AT $1.99
$1.15

BINGMAN DRUG
140 W. MAIN ST. 474-3671
Check low prescription prices . . .

Sludge Bacteria Fights Illness

BOSTON (AP) — A group of Cleveland medical researchers is examining the possibility of using simple bacteria from sewage plant sludge in place of expensive artificial kidneys.

In a paper presented at the convention of the Alliance for Engineering in Medicine and Biology, the group said it has used bacteria in lab experiments to remove important poisons from urine, the first step toward showing the idea is workable.

The bacteria would perform the function of a normal kidney. The bacteria might be taken as pills, or react with the blood outside the body, much like an artificial kidney, or be planted in some other way in the body.

Kidneys, acting as filters, remove the body's waste products from the blood and put them in urine. Without a kidney, waste products build up, eventually killing the patient.

The leader of the Cleveland group, Paul S. Malchesky, a chemist in charge of the metabolic section of the Cleveland Clinic, said in an interview that full-scale use of bacteria to replace artificial kidneys and kidney transplants was perhaps "five, 10, 25 years down the road."

He noted the National Institutes of Health had rejected an application for a research grant on the grounds the project was "too far out."

In his experiment, Malchesky mixed small amounts of bacteria solutions obtained from a Cleveland plant, with a bit less than a quart of normal urine, a little less than an adult's normal daily output.

Averaging 70 batches together, the bacteria, by "eating" it, removed 74 per cent of the urea and 64 per cent of the uric acid, important poisons, in up to four days.

In some batches, the bacteria "ate" all the urea much more quickly, and Malchesky believes the variability was the result of contamination of his equipment, which he made no attempt to sterilize.

Malchesky noted that in batches of a quart at a time, the bacteria could not remove enough urea and uric acid, or other important substances, to match the performance of normal or artificial kidneys.

Laboratory tests in the hospital showed at least four different species of bacteria were responsible for eating the waste. Malchesky believes others also were at work but did not show up in the analysis.

His next step is to identify the organisms at work and the specific substances they feed on in urine, and to devise a sterile, continuous and more efficient process for mixing bacteria and urine, as opposed to doing the work in batches of nearly a quart that are easily spoiled.

Only then would the research be at the stage where it could be tried on a living experimental animal.

Court Street PTB Plans Open House

Court Street School Parent Teacher Boosters will hold its regular meeting 7:30 p.m. Nov. 18, in the school's multi-purpose room.

There will be a short meeting centered around American Education Week's theme, "The schools are yours. Help take care of them."

Following the meeting, the school will hold its annual Open House during which teachers will explain the operation of their classrooms and various school programs. There will be two separate presentations by each teacher, thus enabling parents to visit more than one classroom.

Title I reading teachers will explain their program to interested parents, also. Parents are reminded that Open House is for general orientation to the school program and is not to be used in lieu of scheduled parent-teacher conferences.

A half-day was set aside for conferences on Nov. 3rd, and a full day of conferences is scheduled for Jan. 17. Parents may request conferences at any time they feel the need.

Device Squares Hard-Boiled Eggs

LOS ANGELES (AP) — A department store chain here is selling new devices which make hard-boiled eggs square so they don't slide across your plate at breakfast.

Martin Tilem of the May Co. said Thursday his firm's stores stocked 1,000 of the gadgets and they sold out in one day.

"It's unbelievable," he said. "We've stocked another 1,000 and 5,000 more will arrive Friday."

Tilem said the plastic cubeshaped device was invented by Stan Pargman of Miami.

To square an egg, you insert it into one of the plastic cubes, screw down the top and keep the package in a refrigerator for six minutes.

FRIGIDAIRE

OUR CIRCLEVILLE REPRESENTATIVE

APPLIANCE AND REFRIGERATION CO.

Robert B. Kenworthy, Frigidaire Service Specialist

317 E. Main St. Circleville 474-5527

HASTINGS ELECTRIC

FRIGIDAIRE APPLIANCES

98 W. Second St. Chillicothe 772-4330

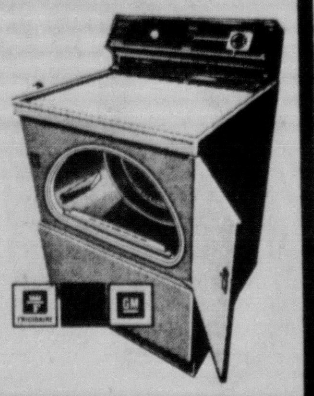

See Rapid Progress In Corn Harvesting

WASHINGTON (AP) — Farmers continue to make rapid progress in harvesting what the Agriculture Department says could be a record crop of corn, the grain needed to provide much of next year's food supply.

By Nov. 7, according to a weekly USDA weather review issued Tuesday, about 86 per cent of this year's corn was harvested, slightly behind last year's progress but well ahead of a normal completion rate of 69 per cent on the same date.

The department a month ago estimated the 1976 corn crop at a record of nearly 5.87 billion bushels, surpassing the 1975 record by two per cent. A new estimate for 1976 corn output and other fall-harvested crops was scheduled to be issued today.

Based on field conditions as of Nov. 1, the new figures will indicate how the corn production estimate may have changed from a month ago. Farmers generally, however, have had good weather lately for the fall harvest.

The report Tuesday said corn harvesting was almost complete in the western Corn Belt, although farmers in Missouri and Kansas had about 10 per cent of their crop yet to gather by Nov. 7.

Only about 77 per cent of the crop was harvested by Nov. 7 in the eastern Corn Belt, with progress lagging behind a year ago in Ohio, Indiana and Illinois, the report said.

The soybean harvest, estimated down substantially from last year because of reduced acreage and smaller yields, was 80 per cent complete, well ahead of the 75 per cent progress on Nov. 7 last year and the average of 72 per cent at this time.

F14 Salvage Set Back

WASHINGTON (AP) — The Navy has suffered its third setback in trying to recover an F14 fighter plane that fell into the Atlantic Ocean from an aircraft carrier deck nearly two months ago.

A spokesman said today the F14's landing gear broke from the plane while it was being dragged underwater toward the Orkney Islands. The line pulling the plane was attached to the landing gear.

At last report, the F14 was lying in about 120 feet of ocean some four miles from shore. The fighter originally sank in nearly 1,900 feet of the Atlantic after rolling from the deck of the air craft carrier John F. Kennedy on Sept. 14 during NATO maneuvers. Its two-man crew escaped.

Two previous efforts to bring the plane to the surface failed last month while the F14 was still in deep water about 75 miles northwest of Scapa Flow, Scotland.

The Navy has succeeded in recovering the secret Phoenix missile carried by the plane.

Officials expect the F14, which cost about $14 million, to be little more than junk when they finally bring it up. However, the Navy wants the plane back regardless of its condition to prevent its sophisticated equipment from falling into Soviet hands.

Nuclear blasts of 25 megatons and 50 megatons, the largest man-made explosions to that date, were set off by the Soviet Union, Oct. 23 and 30 respectively in 1961.

IN THE COURT OF COMMON PLEAS, PICKAWAY COUNTY, OHIO PROBATE DIVISION

Audrey B. Gentzel, Administratrix of the Estate of George S. Gentzel, deceased,
Plaintiff,
vs
Audrey B. Gentzel, et al.,
Defendants

No. 74-25730

Notice of public sale

Pursuant to the order of the Court of Common Pleas, Probate Division, Pickaway County, Ohio, in Case No. 74-25730, I will offer for sale at public auction on December 6, 1976, at 1:30 P.M., at the door of the Pickaway County Court House the following described real estate:

Situated in the City of Circleville, the County of Pickaway, and State of Ohio, and being bounded and described as follows:

Being a part of the west half of Sec. No. 20, Twp. No. 1, Range 21, W.S., beginning at a stake, corner to lands of C. F. Landerberger and in the Circleville and Lancaster Turnpike. Thence with a line of C. F. Landerberger N. 4 deg. 45' E. 2.10 chains to a stake; thence with another line of his lands S. 91 deg. 45' W. 1.90 chains to a post; thence with another of his lines S. 8 deg. E. 82 chains to a stone; thence N. 64 deg. 15' E. 10 feet to a stake; thence in a southerly direction 79 feet and 7 inches to a stake in the north line of said Circleville and Lancaster Turnpike and center of a large telephone pole; thence N. 64 deg. 15' E. with the north line of said turnpike 86-2-3 feet to the beginning, containing 39-100 of an acre of land, more or less.

The street number of the said premises is 210 Lancaster Pike, Circleville, Ohio.

Said premises are appraised at $30,000.00 and must be sold for not less than two-thirds of said appraised value. The terms of the sale are 10 per cent of the purchase price upon the day of the sale, and the balance due simultaneously upon the delivery of her administratrix's deed.

-S- Audrey B. Gentzel
Audrey B. Gentzel,
Administratrix of
the Estate of
George S. Gentzel, dec'd.

October 28, November 4, 11, 18, 26, 1976

"You tired of payin' the big buck for havin' your car fixed?"

NOW MUFFLERS

50% OFF!

MANUFACTURERS' SUGGESTED RETAIL PRICES.

- You don't have to be a pipefitter.
- O.E.M. Size specs.
- No adapters required.
- Lifetime Guamtee.

TAIL PIPES & EXHAUST 40% Off Mfg. Suggested Retail

NOW OPEN SUNDAYS

10 A.M. TO 2 P.M.

OPEN MON. THRU SAT. 9 A.M. TO 6 P.M.

FRIDAY 9 A.M. TO 7 P.M.

NATIONWISE AUTO PARTS

NATIONWISE

AUTO PARTS 474-7223 115 S. COURT ST.

AMC announces a $253 price reduction on a 1977 Gremlin now listing for only $2995.*

Here's why AMC is taking this action.

For a number of reasons, the small car market has substantially contracted during the last two years.

This has hurt American Motors which is exclusively a small car producer.

Due to increases in costs, small car prices have risen over $1000 in the last five years.

These price increases have driven many small car buyers out of the market place.

In order to convince these buyers to return to the market and look to American Motors, we've reduced the price of the 1977 AMC Gremlin by $253.

What's in it for AMC?

By reducing prices we expect to significantly increase our sales volume to offset the effect of the price reductions. In fact, we are banking on a 30% increase in Gremlin sales.

What's in it for small car buyers?

This reduction in Gremlin price means that now the AMC Gremlin lists for $254 less than Chevy Vega and for $104 less than the Ford Pinto Pony.

The base list prices are as follows:

Gremlin	$2995
Vega	$3249
Pinto	$3099

Compare Gremlin's performance.

Gremlin gives you a 6 cylinder engine as standard equipment for superior acceleration to pass at city or highway speeds. The Pinto and Vega come standard with 4 cylinder engines.

The Gremlin has a wider track for greater stability, and at 2806 pounds Gremlin has more road-hugging weight.

Compare room and comfort.

Gremlin has the greatest overall width for more hip and shoulder room. Gremlin also has the longest wheel base which combined with its wider track and road-hugging weight gives you a smooth, stable ride.

Compare Gremlin's versatility.

The Gremlin is no ordinary 2-door sedan. Only the Gremlin comes standard with a big wide hatch, fold down rear seat and even a carpeted cargo area, making the Gremlin a great small car for people who use a car for more than just transportation.

*Manufacturer's suggested retail price. Destination charges, dealer prep, state and local taxes, other options extra.

BUYER PROTECTION PLAN II:® The most important reason why to buy an AMC.

The only full 2 year, 24,000 mile warranty on engine and drive train.

Parts fixed or replaced free whether a part is defective or just plain wears out.	AMC	GM	FORD	CHRYSLER
Engine Parts Covered				
Cylinder Block	YES	NO	NO	NO
Cylinder Heads	YES	NO	NO	NO
All Internal Engine Parts	YES	NO	NO	NO
Intake/Exhaust Manifolds	YES	NO	NO	NO
Water Pump	YES	NO	NO	NO
Drive Train Parts Covered				
Rear Axle/Differential	YES	NO	NO	NO
Internal Transmission Parts	YES	NO	NO	NO
Transmission Case	YES	NO	NO	NO
Torque Converter	YES	NO	NO	NO
Clutch	YES	NO	NO	NO
Drive Shaft	YES	NO	NO	NO
Services Provided Free				
Free Loaner Car	YES	NO	NO	NO
Trip Interruption Program	YES	NO	NO	NO

The only full 1 year or 12,000 mile warranty protecting everything else on your car except tires.

Parts fixed or replaced free whether a part is defective or just plain wears out.	AMC	GM	FORD	CHRYSLER
Spark Plugs	YES	NO	NO	NO
Shock Absorbers	YES	NO	YES	YES
Brake Linings	YES	NO	NO	YES
Clutch Linings	YES	NO	NO	YES
Wiper Blades	YES	NO	NO	NO
All Light Bulbs	YES	NO	YES	NO
Hoses and Belts	YES	YES	NO	NO
Mufflers	YES	NO	NO	YES
Tail Pipes	YES	NO	NO	YES
Services Provided Free				
Free Loaner Car	YES	NO	NO	NO
Trip Interruption Program	YES	NO	NO	NO

GM has 5 year/60,000 mile warranty on its 140 CID engine.
®BUYER PROTECTION PLAN is reg. U.S. Pat. and Tm Off.
Properly maintain and care for your new AMC car with normal use and service, and have guaranteed repairs made by an AMC dealer.

This price reduction is effective on all 1977 Gremlins in dealer inventories and all orders placed as of November 5, 1976. See your AMC dealer today.

There's more to an AMC

YATES MOTOR CO.

1220 S. Court St. Circleville, Ohio

Sludge Bacteria Fights Illness

BOSTON (AP) — A group of Cleveland medical researchers is examining the possibility of using simple bacteria from sewage plant sludge in place of expensive artificial kidneys.

In a paper presented at the convention of the Alliance for Engineering in Medicine and Biology, the group said it has used bacteria in lab experiments to remove important poisons from urine, the first step toward showing the idea is workable.

The bacteria would perform the function of a normal kidney. The bacteria might be taken as pills, or react with the blood outside the body, much like an artificial kidney, or be planted in some other way in the body.

Kidneys, acting as filters, remove the body's waste products from the blood and put them in urine. Without a kidney, waste products build up, eventually killing the patient.

The leader of the Cleveland group, Paul S. Malchesky, a chemist in charge of the metabolic section of the Cleveland Clinic, said in an interview that full-scale use of bacteria to replace artificial kidneys and kidney transplants was perhaps "five, 10, 25 years down the road."

He noted the National Institutes of Health had rejected an application for a research grant on the grounds the project was "too far out."

In his experiment, Malchesky mixed small amounts of bacteria solutions obtained from a Cleveland plant, with a bit less than a quart of normal urine, a little less than an adult's normal daily output.

Averaging 70 batches together, the bacteria, by "eating" it, removed 74 per cent of the urea and 64 per cent of the uric acid, important poisons, in up to four days.

In some batches, the bacteria "ate" all the urea much more quickly, and Malchesky believes the variability was the result of contamination of his equipment, which he made no attempt to sterilize.

Malchesky noted that in batches of a quart at a time, the bacteria could not remove enough urea and uric acid, or other important substances, to match the performance of normal or artificial kidneys.

Laboratory tests in the hospital showed at least four different species of bacteria were responsible for eating the waste. Malchesky believes others also were at work but did not show up in the analysis.

His next step is to identify the organisms at work and the specific substances they feed on in urine, and to devise a sterile, continuous and more efficient process for mixing bacteria and urine, as opposed to doing the work in batches of nearly a quart that are easily spoiled.

Only then would the research be at the stage where it could be tried on a living experimental animal.

Court Street PTB Plans Open House

Court Street School Parent Teacher Boosters will hold its regular meeting 7:30 p.m. Nov. 18, in the school's multi-purpose room.

There will be a short meeting centered around American Education Week's theme, "The schools are yours. Help take care of them."

Following the meeting, the school will hold its annual Open House during which teachers will explain the operation of their classrooms and various school programs. There will be two separate presentations by each teacher, thus enabling parents to visit more than one classroom.

Title I reading teachers will explain their program to interested parents, also. Parents are reminded that Open House is for general orientation to the school program and is not to be used in lieu of scheduled parent-teacher conferences.

A half-day was set aside for conferences on Nov. 3rd, and a full day of conferences is scheduled for Jan. 17. Parents may request conferences at any time they feel the need.

Device Squares Hard-Boiled Eggs

LOS ANGELES (AP) — A department store chain here is selling new devices which make hard-boiled eggs square so they don't slide across your plate at breakfast.

Martin Tilem of the May Co. said Thursday his firm's stores stocked 1,000 of the gadgets and they sold out in one day.

"It's unbelievable," he said. "We've stocked another 1,000 and 5,000 more will arrive Friday."

Tilem said the plastic cubeshaped device was invented by Stan Pargman of Miami.

To square an egg, you insert it into one of the plastic cubes, screw down the top and keep the package in a refrigerator for six minutes.

FRIGIDAIRE

OUR CIRCLEVILLE REPRESENTATIVE

APPLIANCE AND REFRIGERATION CO.

Robert B. Kenworthy, Frigidaire Service Specialist

317 E. Main St. Circleville 474-5527

HASTINGS ELECTRIC

FRIGIDAIRE APPLIANCES

98 W. Second St. Chillicothe 772-4330

See Rapid Progress In Corn Harvesting

WASHINGTON (AP) — Farmers continue to make rapid progress in harvesting what the Agriculture Department says could be a record crop of corn, the grain needed to provide much of next year's food supply.

By Nov. 7, according to a weekly USDA weather review issued Tuesday, about 86 per cent of this year's corn was harvested, slightly behind last year's progress but well ahead of a normal completion rate of 69 per cent on the same date.

The department a month ago estimated the 1976 corn crop at a record of nearly 5.87 billion bushels, surpassing the 1975 record by two per cent. A new estimate for 1976 corn output and other fall-harvested crops was scheduled to be issued today.

Based on field conditions as of Nov. 1, the new figures will indicate how the corn production estimate may have changed from a month ago. Farmers generally, however, have had good weather lately for the fall harvest.

The report Tuesday said corn harvesting was almost complete in the western Corn Belt, although farmers in Missouri and Kansas had about 10 per cent of their crop yet to gather by Nov. 7.

Only about 77 per cent of the crop was harvested by Nov. 7 in the eastern Corn Belt, with progress lagging behind a year ago in Ohio, Indiana and Illinois, the report said.

The soybean harvest, estimated down substantially from last year because of reduced acreage and smaller yields, was 80 per cent complete, well ahead of the 75 per cent progress on Nov. 7 last year and the average of 72 per cent at this time.

F14 Salvage Set Back

WASHINGTON (AP) — The Navy has suffered its third setback in trying to recover an F14 fighter plane that fell into the Atlantic Ocean from an aircraft carrier deck nearly two months ago.

A spokesman said today the F14's landing gear broke from the plane while it was being dragged underwater toward the Orkney Islands. The line pulling the plane was attached to the landing gear.

At last report, the F14 was lying in about 120 feet of ocean some four miles from shore. The fighter originally sank in nearly 1,900 feet of the Atlantic after rolling from the deck of the air craft carrier John F. Kennedy on Sept. 14 during NATO maneuvers. Its two-man crew escaped.

Two previous efforts to bring the plane to the surface failed last month while the F14 was still in deep water about 75 miles northwest of Scapa Flow, Scotland.

The Navy has succeeded in recovering the secret Phoenix missile carried by the plane.

Officials expect the F14, which cost about $14 million, to be little more than junk when they finally bring it up. However, the Navy wants the plane back regardless of its condition to prevent its sophisticated equipment from falling into Soviet hands.

Nuclear blasts of 25 megatons and 50 megatons, the largest man-made explosions to that date, were set off by the Soviet Union, Oct. 23 and 30 respectively in 1961.

IN THE COURT OF COMMON PLEAS, PICKAWAY COUNTY, OHIO PROBATE DIVISION

Audrey B. Gentzel, Administratrix of the Estate of George S. Gentzel, deceased,
Plaintiff,
vs
Audrey B. Gentzel, et al.,
Defendants

No. 74-25730

Notice of public sale

Pursuant to the order of the Court of Common Pleas, Probate Division, Pickaway County, Ohio, in Case No. 74-25730, I will offer for sale at public auction on December 6, 1976, at 1:30 P.M., at the door of the Pickaway County Court House the following described real estate:

Situated in the City of Circleville, the County of Pickaway, and State of Ohio, and being bounded and described as follows:

Being a part of the west half of Sec. No. 20, Twp. No. 1, Range 21, W.S., beginning at a stake, corner to lands of C. F. Landerberger and in the Circleville and Lancaster Turnpike. Thence with a line of C. F. Landerberger N. 4 deg. 45' E. 2.10 chains to a stake; thence with another line of his lands S. 91 deg. 45' W. 1.90 chains to a post; thence with another of his lines S. 8 deg. E. 82 chains to a stone; thence N. 64 deg. 15' E. 10 feet to a stake; thence in a southerly direction 79 feet and 7 inches to a stake in the north line of said Circleville and Lancaster Turnpike and center of a large telephone pole; thence N. 64 deg. 15' E. with the north line of said turnpike 86-2-3 feet to the beginning, containing 39-100 of an acre of land, more or less.

The street number of the said premises is 210 Lancaster Pike, Circleville, Ohio.

Said premises are appraised at $30,000.00 and must be sold for not less than two-thirds of said appraised value. The terms of the sale are 10 per cent of the purchase price upon the day of the sale, and the balance due simultaneously upon the delivery of her administratrix's deed.

-S- Audrey B. Gentzel
Audrey B. Gentzel,
Administratrix of
the Estate of
George S. Gentzel, dec'd.

October 28, November 4, 11, 18, 26, 1976

AMC announces a $253 price reduction on a 1977 Gremlin now listing for only $2995.*

Here's why AMC is taking this action.

For a number of reasons, the small car market has substantially contracted during the last two years.

This has hurt American Motors which is exclusively a small car producer.

Due to increases in costs, small car prices have risen over $1000 in the last five years.

These price increases have driven many small car buyers out of the market place.

In order to convince these buyers to return to the market and look to American Motors, we've reduced the price of the 1977 AMC Gremlin by $253.

What's in it for AMC?

By reducing prices we expect to significantly increase our sales volume to offset the effect of the price reductions. In fact, we are banking on a 30% increase in Gremlin sales.

What's in it for small car buyers?

This reduction in Gremlin price means that now the AMC Gremlin lists for $254 less than Chevy Vega and for $104 less than the Ford Pinto Pony.

The base list prices are as follows:

Gremlin	$2995
Vega	$3249
Pinto	$3099

Compare Gremlin's performance.

Gremlin gives you a 6 cylinder engine as standard equipment for superior acceleration to pass at city or highway speeds. The Pinto and Vega come standard with 4 cylinder engines.

The Gremlin has a wider track for greater stability, and at 2806 pounds Gremlin has more road-hugging weight.

Compare room and comfort.

Gremlin has the greatest overall width for more hip and shoulder room. Gremlin also has the longest wheel base which combined with its wider track and road-hugging weight gives you a smooth, stable ride.

Compare Gremlin's versatility.

The Gremlin is no ordinary 2-door sedan. Only the Gremlin comes standard with a big wide hatch, fold down rear seat and even a carpeted cargo area, making the Gremlin a great small car for people who use a car for more than just transportation.

*Manufacturer's suggested retail price. Destination charges, dealer prep. state and local taxes, other options extra.

BUYER PROTECTION PLAN II:® The most important reason why to buy an AMC.

The only full 2 year, 24,000 mile warranty on engine and drive train.

Parts fixed or replaced free whether a part is defective or just plain wears out.	AMC	GM	FORD	CHRYSLER
Engine Parts Covered				
Cylinder Block	YES	NO	NO	NO
Cylinder Heads	YES	NO	NO	NO
All Internal Engine Parts	YES	NO	NO	NO
Intake/Exhaust Manifolds	YES	NO	NO	NO
Water Pump	YES	NO	NO	NO
Drive Train Parts Covered				
Rear Axle/Differential	YES	NO	NO	NO
Internal Transmission Parts	YES	NO	NO	NO
Transmission Case	YES	NO	NO	NO
Torque Converter	YES	NO	NO	NO
Clutch	YES	NO	NO	NO
Drive Shaft	YES	NO	NO	NO
Services Provided Free				
Free Loaner Car	YES	NO	NO	NO
Trip Interruption Program	YES	NO	NO	NO

The only full 1 year or 12,000 mile warranty protecting everything else on your car except tires.

Parts fixed or replaced free whether a part is defective or just plain wears out.	AMC	GM	FORD	CHRYSLER
Spark Plugs	YES	NO	NO	NO
Shock Absorbers	YES	NO	YES	YES
Brake Linings	YES	NO	NO	YES
Clutch Linings	YES	NO	NO	YES
Wiper Blades	YES	NO	NO	NO
All Light Bulbs	YES	NO	YES	NO
Hoses and Belts	YES	YES	NO	NO
Mufflers	YES	NO	NO	YES
Tail Pipes	YES	NO	NO	YES
Services Provided Free				
Free Loaner Car	YES	NO	NO	NO
Trip Interruption Program	YES	NO	NO	NO

GM has 5 year/60,000 mile warranty on its 140 CID engine.
®BUYER PROTECTION PLAN is reg. U.S. Pat. and Tm Off.
Properly maintain and care for your new AMC car with normal use and service, and have guaranteed repairs made by an AMC dealer.

This price reduction is effective on all 1977 Gremlins in dealer inventories and all orders placed as of November 5, 1976. See your AMC dealer today.

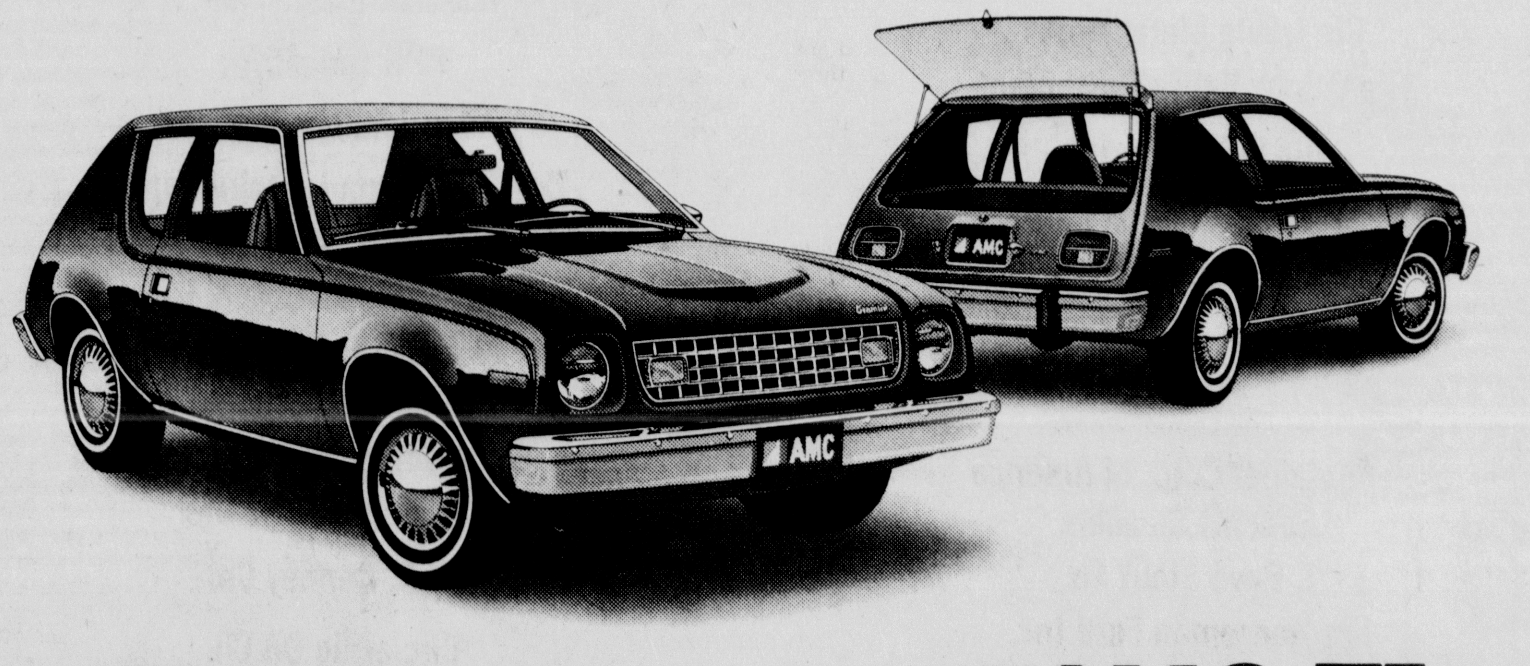

There's more to an AMC

YATES MOTOR CO.

1220 S. Court St. Circleville, Ohio

"You tired of payin' the big buck for havin' your car fixed?"

NOW MUFFLERS

50% OFF!

MANUFACTURERS' SUGGESTED RETAIL PRICES.

- You don't have to be a pipefitter.
- No adapters required.
- O.E.M. Size specs.
- Lifetime Guamtee.

TAIL PIPES & EXHAUST 40% Off Mfg. Suggested Retail

NOW OPEN SUNDAYS

10 A.M. TO 2 P.M.

OPEN MON. THRU SAT. 9 A.M. TO 6 P.M.

FRIDAY 9 A.M. TO 7 P.M.

NATIONWISE AUTO PARTS

NATIONWISE AUTO PARTS

474-7223

115 S. COURT ST.

IT'S KICK OFF TIME

FRIDAY NOVEMBER 12th

GAME TIME 8 P.M.

CIRCLEVILLE TIGERS
VS
HILLSBORO INDIANS
AT CIRCLEVILLE

LOGAN ELM BRAVES
VS
PICKERINGTON TIGERS
AT LOGAN ELM

TEAYS VALLEY VIKINGS
VS
WILMINGTON HURRICANE
AT TEAYS VALLEY

THIS IS YOUR LAST CHANCE THIS YEAR TO WATCH OUR LOCAL TEAMS PLAY

THIS PAGE SPONSORED BY THE FOLLOWING MERCHANTS, FIRMS AND INDUSTRIES:

Brown's Office Equipment Co.
Hatfield Realty
Mrs. Ted Lewis
Carl D. Hemming, Inc.
Building & Home Improvement
Circleville Metal Works
The Colony House Restaurant
H&S Service, Inc.
Second National Bank
Third National Bank
Yates Motor Co.
Dick Tootle
County Commissioner
Container Corp. of America
Radcliff Cleaners
J. Boyd Stout Co.
Jim Houseman Ford Inc.
Woods Welding & Fabricating
Donald E. Strous
County Commissioner
Owens-Illinois
Forest Products Division
L.M. Butch Co., Jewelers
Fitzpatrick's Printery

The Deb & Children's Shop
The Scioto Building & Loan Co.
The First National Bank
Myrl H. Shoemaker
Your State Representative
PPG Industries
Joe Jenkins Sunoco
Don Thompson Lincoln-Mercury
R.W. Ankrom Co.
Equitable Federal Savings & Loan Assoc.
Wellman Funeral Home
E.I. DuPont de Nemours & Co.
Caddy Miller's Men's Shop
E.R. Bennett, Realtor
J. C. Penney Co.
Circleville Oil Co.
General Electric
Circleville Lamp Plant
Harold Mundy, Inc. — Pontiac-GMC-Bolens
Porter's Laundry & Dry Cleaning
Brehmer's Greenhouses
Family Outdoor Center
Div. of Elsea, Inc.

Reynolds Aluminum
Building Products Plant
Columbus Industries, Inc.
Keith's Men's Shop
Mader Funeral Home
Circleville Motors, Inc. — Chrysler-Plymouth
Downtown Sohio, Owner Clyde Kohn
Mac's, R.E. Davis, Inc.
Sheriff Dwight Radcliff
Kochheiser Hardware
Bingman Drug Store
Risch Drug Store
Scioto Coca-Cola Co.
Circleville Landmark
The Savings Bank
Ralston Purina Co.
Little's Singer Sewing Center
Basic Construction Materials
Boyer's Hardware
Cellar Lumber
Harden Chevrolet Co.
Sentry Hardware
L. Robert Liston
County Commissioner

IT'S KICK OFF TIME

FRIDAY NOVEMBER 12th

GAME TIME 8 P.M.

CIRCLEVILLE TIGERS
VS
HILLSBORO INDIANS
AT CIRCLEVILLE

LOGAN ELM BRAVES
VS
PICKERINGTON TIGERS
AT LOGAN ELM

TEAYS VALLEY VIKINGS
VS
WILMINGTON HURRICANE
AT TEAYS VALLEY

THIS IS YOUR LAST CHANCE THIS YEAR TO WATCH OUR LOCAL TEAMS PLAY

THIS PAGE SPONSORED BY THE FOLLOWING MERCHANTS, FIRMS AND INDUSTRIES:

Brown's Office Equipment Co.
Hatfield Realty
Mrs. Ted Lewis
Carl D. Hemming, Inc.
Building & Home Improvement
Circleville Metal Works
The Colony House Restaurant
H&S Service, Inc.
Second National Bank
Third National Bank
Yates Motor Co.
Dick Tootle
County Commissioner
Container Corp. of America
Radcliff Cleaners
J. Boyd Stout Co.
Jim Houseman Ford Inc.
Woods Welding & Fabricating
Donald E. Strous
County Commissioner
Owens-Illinois
Forest Products Division
L.M. Butch Co., Jewelers
Fitzpatrick's Printery

The Deb & Children's Shop
The Scioto Building & Loan Co.
The First National Bank
Myrl H. Shoemaker
Your State Representative
PPG Industries
Joe Jenkins Sunoco
Don Thompson Lincoln-Mercury
R.W. Ankrom Co.
Equitable Federal Savings & Loan Assoc.
Wellman Funeral Home
E.I. DuPont de Nemours & Co.
Caddy Miller's Men's Shop
E.R. Bennett, Realtor
J. C. Penney Co.
Circleville Oil Co.
General Electric
Circleville Lamp Plant
Harold Mundy, Inc. — Pontiac-GMC-Bolens
Porter's Laundry & Dry Cleaning
Brehmer's Greenhouses
Family Outdoor Center
Div. of Elsea, Inc.

Reynolds Aluminum
Building Products Plant
Columbus Industries, Inc.
Keith's Men's Shop
Mader Funeral Home
Circleville Motors, Inc. — Chrysler-Plymouth
Downtown Sohio, Owner Clyde Kohn
Mac's, R.E. Davis, Inc.
Sheriff Dwight Radcliff
Kochheiser Hardware
Bingman Drug Store
Risch Drug Store
Scioto Coca-Cola Co.
Circleville Landmark
The Savings Bank
Ralston Purina Co.
Little's Singer Sewing Center
Basic Construction Materials
Boyer's Hardware
Cellar Lumber
Harden Chevrolet Co.
Sentry Hardware
L. Robert Liston
County Commissioner

Tigers Wrap Things Up Friday

A victory in Friday night's game with the visiting Hillsboro Indians will not only end the season on a winning note but will give Circleville a break even season with a 5-5 mark overall and a record of 3-3 in South Central Ohio League play.

Last week's loss at Washington C.H. was a tough one for the Tigers who won all the battles of statistics but made several crucial mistakes which the Blue Lions used to their advantage to gain the victory.

Hillsboro will be coming in with a season record of 3-6 and 1-4 in SCOL play. But, the Indians are a better team than their record indicates and have come up with some good football this year.

The Indians are an average sized team with quickness. Their regular quarterback, Tyler Woods, has been injured but may be ready to play. If not, the Indians will go with sophomore Randy Abbott. They are about a 70 per cent running and 30 per cent passing offensive team with Abbott throwing to tight end Dan Webster and wingback Chuck Howell.

Keith Ford, 5-foot-11, 153-pound tailback, will be the man counted on to pick up precious yardage on the ground.

They will operate out of multiple offensive sets with I backs, slot, pro formations, wing set and Power I.

When they go on defense, the fans will see about every defensive formation imaginable including 5-2, 5-3 stack, eagle defense, 6-1, 6-2, 6-5 goal line and zone pass coverage.

"We were very disappointed in the outcome of the Washington C.H. game but were pleased with the effort our kids put forth," Circleville coach Larry Cook stated. "We made several crucial mistakes and they capitalized on them."

"Friday's game with Hillsboro is a big ball game for us as it will give us a break even record both in the league and on the season. Despite their losing record, Hillsboro cannot be taken lightly and we will have to play good, solid, mistake free football if we are going to win," Cook commented.

Tiger awards of the week for their work against the Blue Lions went to: Mark Albright and Todd Mancini, offensive lineman; Bill Mogan, offensive back; Harl Stevenson, defensive lineman; Dave Marshall, defensive back; Mogan, specialty team; Tim Pontious and Doug Brown, practice player.

Circleville's fine offensive and defensive lineman, Bryan Price, will not see any action due to an elbow injury suffered in the Akron St. Vincent-St. Mary game.

When the Tiger offensive unit is moving the ball, it will be: Jeff Strawser, center; Stevenson and Mancini, guards; Art Davis and Bo Barthelmas, tackles; Albright, tight end; Tom McGuire or Brett Allen, split end; Brad Allison, quarterback; Joe Leahy or Marshall, fullback; Mogan, tailback; Greg Berrigan, wingback.

On defense, the Tigers will use: Stevenson, middle guard; Davis and Barthelmas, tackle; John Hoffman and Albright, ends; Mogan and Marshall, linebackers; Allison, Tiger man; Allen, 5-yard halfback; Brian Fath, middle safety; Mike Brudzinski, strong safety.

Other SCOL games on tap for Friday are: Miami Trace at Washington C.H.; Greenfield at Adena; Wilmington at Teays Valley; Madison Plains at Springboro.

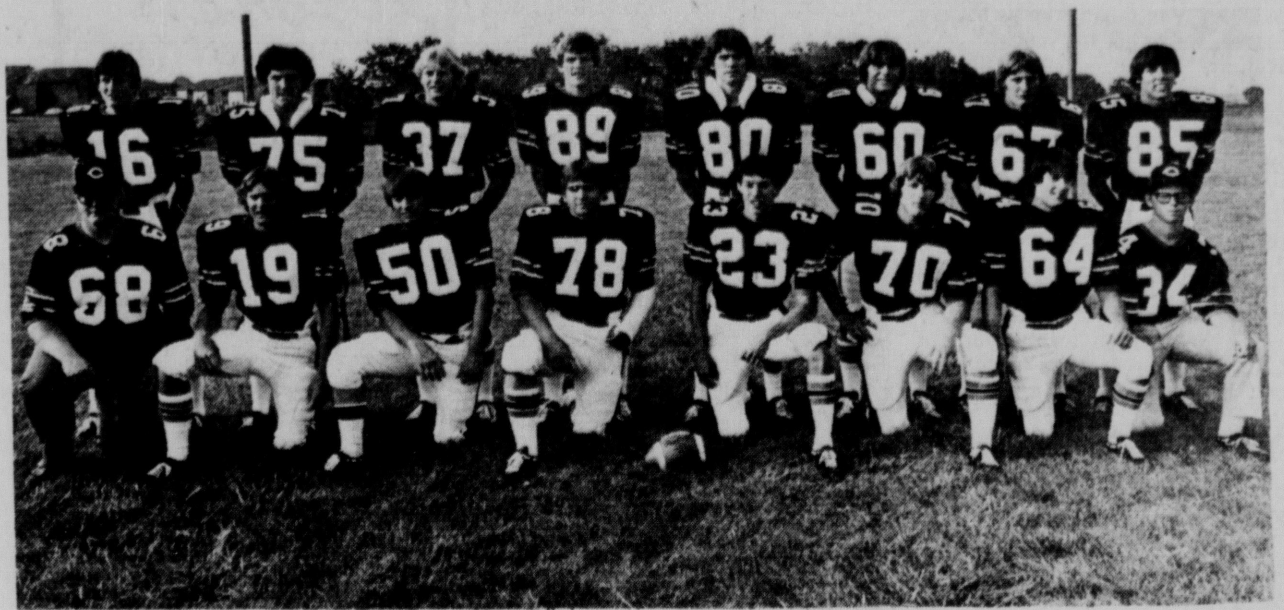

TIGER SENIORS — These young men will be wearing the Red and Black of the Circleville Tigers Friday night for the last time when they host the Indians of Hillsboro in the season finale. From the left, front row, manager Matt Brown, Brian Fath, Randy Happeney, Art Davis, Frank Merrill, Bo Barthelmas, Harl Stevenson, manager Allen Rhodes. Second row, Brad Allison, Chuck Wellman, Bill Mogan, Tim Milstead, Tom McGuire, Bryan Price (who will not play due to an injured elbow), John Hoffman, Brett Allen.

Houston Oilers Eye Clash With Bengals

CINCINNATI (AP) — Houston Oilers Coach Bum Phillips won't be carrying an inferiority complex when his team meets the division leading Cincinnati Bengals here Sunday, despite four straight losses.

"Heck, I've been coaching football for 28 years," said Phillips in a telephone interview. "I've been beat before."

The Oilers have lost a number of starters this season, the latest being quarterback Dan Pastorini. He suffered a fractured rib against Cleveland last Sunday.

Phillips said 15-year veteran John Hadl is scheduled to start and the club has signed free agent James Foote as a backup.

"Our quarterback situation isn't a problem. We're not going to lose because our quarterback is John Hadl," said Phillips. "I'd like to have Dan because I like his strong arm but Hadl offers some pluses, too. He gives you 15 years of experience and the team really, really respects and likes him."

"Last year, we didn't have two guys get injured. This year, we haven't gone a game without two, three, four starters out. That's not an excuse, it's a reason," said Phillips.

The Bengals, who took the measure of the Los Angeles Rams 20-12 Monday night, were down to four defensive backs by the time the game ended.

Scott Perry, who will not play Sunday, was rushed to the hospital shortly before Monday's game with a throat infection.

Left cornerback Lemar Parrish came out with leg cramps and free safety Marvin Cobb reinjured a toe.

"It got a little hairy," said Bengals Coach Bill Johnson. "We had seven defensive backs when the game began but finished with only four."

Perry, and defensive tackle Bill Kollar, who is still suffering with a sprained foot, are both expected to be out Sunday.

206 Deer Taken In Primitive Season

Sportsmen bagged 206 deer during the 1976 Ohio primitive weapons hunt which ended Saturday (11-16), according to the Division of Wildlife of the Ohio Department of Natural Resources (ODNR).

Over 7,000 hunters using muzzle-loading shotguns, rifles and long-bows participated in the 1976 hunt. It is sponsored annually to give hunters an opportunity to stalk deer as their ancestors did.

Hunters were permitted to take buck only during the six-day hunt at Salt Fork Wildlife Area in Guernsey County; the Wildcat Hollow Area, which includes Wolf Creek Wildlife Area and surrounding private lands in Athens, Morgan and Perry counties, and Shawnee State Forest in Scioto and Adams counties.

In previous years, primitive weapons hunters were permitted to take both buck and doe. The buck only regulation was initiated this year to make the hunt more challenging.

The Division of Wildlife says the majority of hunters contacted in the field expressed a desire to continue taking buck only in future primitive weapons hunts.

Roy White played all three outfield positions for the New York Yankees this year.

Hillsboro Considering Leaving SCOL

According to the news story in the Tuesday edition of the Hillsboro Press Gazette, the Hillsboro City Board of Education Monday night granted permission to the Hillsboro Athletic Boosters, the Hillsboro Athletic Council and concerned parents, to investigate the possibility of dropping from the South Central Ohio League and joining another league.

A spokesman for the booster's and parents groups told the board that "most of the other schools in the league have gotten so big, and the competition is so great that the Hillsboro athletic program is unable to compete any longer.

After a lengthy discussion on both sides of the issue, the consensus was that there was no harm in going ahead with the investigation.

However, the board agreed that the issue will be discussed more completely when the investigation is completed.

Adena Girls Win District Tourney

Adena's girls volleyball team won the District championship Wednesday at Rio Grande College by defeating Portsmouth East, 15-3, 15-6.

The win will advance last year's Class A State champions to the Regional tournament at Dayton.

This was the 67th consecutive win for the girls from Adena.

Church Cage League To Meet Sunday

A basketball organizational meeting will be held 2 p.m. Sunday at the First Baptist Church.

Any church or church organization interested in participating should attend the meeting. If unable to attend, contact Don Jenkins, 474-8980, or Roger Konkle, 474-8092.

ATTENTION HUNTERS
and
EARLY CHRISTMAS SHOPPERS
WE HAVE A NEW SHIPMENT OF GUNS
AND MORE AVAILABLE
• SLUG GUNS • OVER & UNDER SHOTGUNS
• DOUBLE BARRELS & SINGLE BARREL SHOTGUNS
• PUMP SHOTGUNS • RIFLES • HANDGUNS
• BRONCO 22 FOR COON HUNTERS
• SHOTGUN — RIFLE — PISTOL SHELLS
• CROSSBOWS FOR DEER HUNTERS
• HUNTING LICENSE • DEER PERMITS
• ALL TYPES OF GUN REPAIR & CUSTOM STOCK WORK
NEVER TOO BUSY TO DISCUSS
YOUR HUNTING NEEDS
HANES GUN SERVICE, INC.
103 FAIRVIEW BLVD., CIRCLEVILLE
(ACROSS FROM FAIRGROUNDS)
THE SHOP WHERE GUNS AND SERVICE GO TOGETHER
OPEN MON. WED. FRI. 5 P.M. TO 9 P.M.
OPEN SAT. 10 A.M. TO 6 P.M.

Winter Olympics Site Fight Starts

LAKE PLACID, N.Y. (AP) — To an environmentalist from the Sierra Club, current plans for the 1980 Winter Olympics may mean the beauty and isolated character of the Adirondacks may be "lost forever."

But to a local official, the Games mean "life, jobs, the ability to continue" in this picturesque but economically depressed northern New York area.

The widely varying views were aired Wednesday at an all-day hearing on the draft environmental impact statement for the Games, prepared for the U.S. Department of Commerce's Economic Development Administration.

With planning well underway, the biggest issues are whether the Games will provide the economic boost as claimed, and whether their staging will harm the natural beauty of the largest wilderness area in the Eastern United States.

The impact statement, which serves as a kind of environmental "full disclosure" document on the over-all plans and effects of the Games, must be submitted to the public for comment, then approved by the federal government, before any of the $49 million appropriated for the Games is released.

The Sierra Club, a national conservation group, strongly attacked the impact statement with the charge that "the beauty and isolated atmosphere of the High Peaks area of the Adirondack Park may be lost forever if present Olympic plans go unchecked."

The plan to build a 90-meter ski jump with a lighted 260-foot tower, the group said, was the "visual equivalent of putting an illuminated, 26-story apartment building" in the rugged wilderness.

"Inflationary price increases for food, housing and automotive services, including gasoline, may be quite substantial," said Frederick Menz, a club member and economics professor.

However, about every other speaker at the 10-hour hearing — most were local government officials or civic leaders — contradicted the club's contentions and supported the future as seen in the impact statement.

The sparsely populated Adirondacks suffer from high unemployment and limited economic development. The speakers expressed the belief that the Olympics would reverse that trend.

"To us, these games mean life, jobs, the ability to continue," said Donald DeMacy, supervisor of the nearby Town of Wilmington.

"It's not easy to live in the Adirondacks. Jobs are seasonal, pay is low. The Olympics will create much-needed jobs that will help us reduce an unemployment rate that is as high as 20 per cent in some areas," said Thomas Randall, chairman of the Wilmington planning board.

Tom Roche Stiffens OSU Aerial Defense

COLUMBUS, Ohio (AP) — Eighth-ranked Ohio State's once-leaky pass defense has stiffened and one of the prime reasons is a much stronger, heavier Tom Roche.

Roche, the son of a New York City official, has added 15 pounds to his 6-foot-2, 195-pound frame since the spring and owns a starting defensive halfback job because of it.

"The thing that has helped Tom so much is that extra weight," said Dick Walker, the Ohio State secondary coach. "He always could run faster than the other halfbacks. But he was always just a skinny kid. He was bothered by injuries, too."

Roche, a junior from Staten Island, N.Y., who replaced the injured Lennie Mills at the start of the season, has come up with three interceptions and three more passes broken up, second best on the Buckeyes.

Ohio State's defense started wobbly, yielding two long touchdown passes in an opening 49-21 victory over Michigan State and another in its lone loss, 22-21 to Missouri.

"Other than those three long touchdowns," said Walker, "our pass defense has been real good."

Nine opponents have completed 93 of 216 passes for eight scores. But Ohio State has intercepted 21 of them, including a season-high five against Illinois Saturday.

Perhaps the Buckeyes' severest test of the season will come at Minnesota Saturday against Tony Dungy, the Gophers' senior quarterback. Dungy has thrown for 79 completions, 940 yards and three touchdowns.

"He's as good as we've faced," Walker said of Dungy. "He has excellent speed, is a good leader and can run and pass."

The matchup could well decide the outcome of the Big Ten game matching leading Ohio State (6-0) against the thirdplace Gophers (4-2).

AQUA DUCK — Kathy Johnson, a 1975 graduate of Circleville High School, is a member of the women's swim squad at Mount Union College for 1976. Miss Johnson is a breaststroker and freestyle swimmer on the team which has a 3-1 record. The sophomore physical education major is the daughter of Mr. and Mrs. Robert M. Johnson, Woodland Drive.

Local Horseman Wins 2 At Latonia

Local harness racer Bryan Weaver drove back to back wins at Latonia Raceway recently with two local horses.

His first win was with Grape, owned by Robert Callihan, Etta Johnson, and Virgil Kuhn. Grape went the mile in 2:04.1.

Weaver's second win came with Tootie Too, who went the mile in 2:05.4. Tootie Too is owned by Jim Cook.

Mark Boy OAC Leader

CLEVELAND (AP) — Mark Boy, who continues to pile up rushing yardage at Marietta, has been tapped for the third time this year as Ohio Conference offensive player of the week.

Defensive honors this week went to Otterbein middle guard John Hussey.

Boy, a 5-foot-9, 175-pound sophomore from Franklin, scampered for 220 yards in 26 carries and scored two touchdowns to lead the Marietta Pioneers to a 34-25 victory over Ohio Wesleyan.

That effort boosted his rushing total to 1,154 yards, fourth highest single season total ever recorded in the OAC.

Junior High Sets Fall Sports Fete

Circleville Booster Club announced that the Junior High Fall Sports Banquet will be held 6:30 p.m. Tuesday at the high school cafeteria.

It will be a carry-in dinner. Everyone must furnish their own tableware and are requested to bring two covered dishes. Rolls, butter and beverages will be furnished by the Booster Club.

Anthony Contino will serve as master of ceremonies and William McKinney will give the invocation and benediction.

The public is cordially invited to attend.

Ed Dumm was the first winner in the Booster Club turkey shoot. Anyone wishing to participate in the turkey shoot should contact any Booster Club member or call Pete Sobataka, 474-5946, or Paul Howley, 474-2371.

Ricky Bell of Southern California averaged 172.6 yards per game last season through all-purpose running.

BIG DEAL ON A LITTLE STIHL.

HERE'S THE DEAL.
For a limited time and the limited price of a tough, little Stihl 015L Chain Saw, we'll throw in 25 bucks worth of extras. Free! But hurry. At 25 bucks a crack we'd hate for you to lose out, simply because we sold out.

HERE'S THE STIHL.
The 015L has been designed to last at least two times longer, start easier, and run quieter than any other saw like it. And building them like that is what's made Stihl the largest chain saw manufacturer on earth.

$157.95

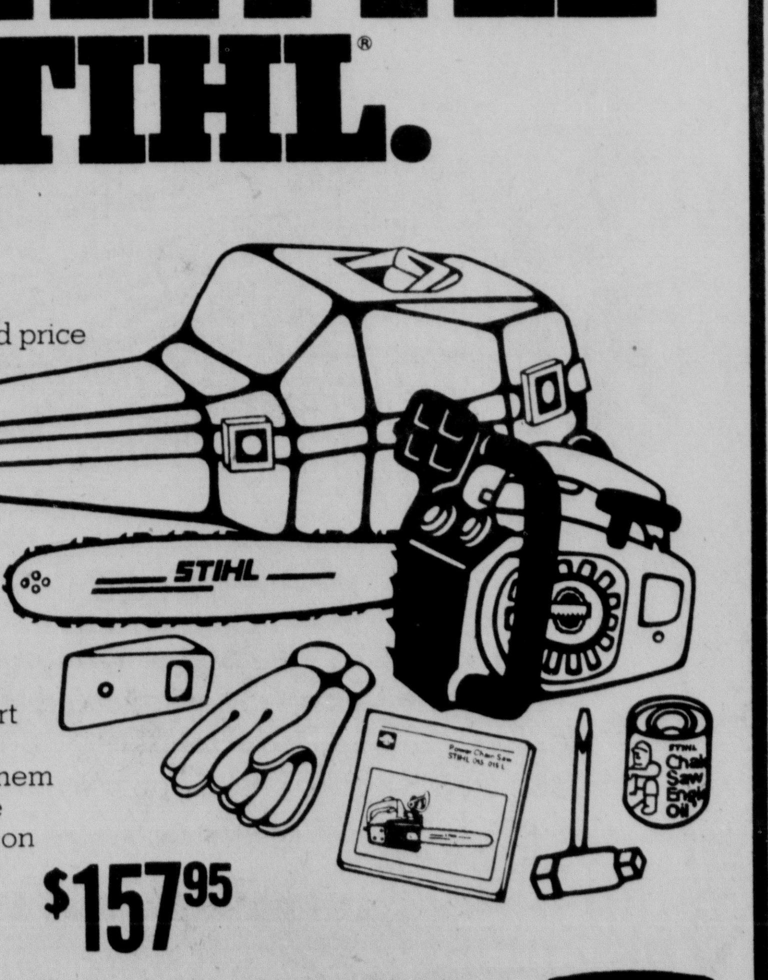

STIHL
Family OUTDOOR CENTER
ELSEA INC.
1211 N. Court St.
474-5710

Tigers Wrap Things Up Friday

A victory in Friday night's game with the visiting Hillsboro Indians will not only end the season on a winning note but will give Circleville a break even season with a 5-5 mark overall and a record of 3-3 in South Central Ohio League play.

Last week's loss at Washington C.H. was a tough one for the Tigers who won all the battles of statistics but made several crucial mistakes which the Blue Lions used to their advantage to gain the victory.

Hillsboro will be coming in with a season record of 3-6 and 1-4 in SCOL play. But, the Indians are a better team than their record indicates and have come up with some good football this year.

The Indians are an average sized team with quickness. Their regular quarterback, Tyler Woods, has been injured but may be ready to play. If not, the Indians will go with sophomore Randy Abbott. They are about a 70 per cent running and 30 per cent passing offensive team with Abbott throwing to tight end Dan Webster and wingback Chuck Howell.

Keith Ford, 5-foot-11, 153-pound tailback, will be the man counted on to pick up precious yardage on the ground.

They will operate out of multiple offensive sets with I backs, slot, pro formations, wing set and Power I.

When they go on defense, the fans will see about every defensive formation imaginable including 5-2, 5-3 stack, eagle defense, 6-1, 6-2, 6-5 goal line and zone pass coverage.

"We were very disappointed in the outcome of the Washington C.H. game but were pleased with the effort our kids put forth," Circleville coach Larry Cook stated. "We made several crucial mistakes and they capatilized on them."

"Friday's game with Hillsboro is a big ball game for us as it will give us a break even record both in the league and on the season. Despite their losing record, Hillsboro cannot be taken lightly and we will have to play good, solid, mistake free football if we are going to win," Cook commented.

Tiger awards of the week for their work against the Blue Lions went to: Mark Albright and Todd Mancini, offensive lineman; Bill Mogan, offensive back; Harl Stevenson, defensive lineman; Dave Marshall, defensive back; Mogan, specialty team; Tim Pontious and Doug Brown, practice player.

Circleville's fine offensive and defensive lineman, Bryan Price, will not see any action due to an elbow injury suffered in the Akron St. Vincent-St. Mary game.

When the Tiger offensive unit is moving the ball, it will be: Jeff Strawser, center; Stevenson and Mancini, guards; Art Davis and Bo Barthelmas, tackles; Albright, tight end; Tom McGuire or Brett Allen, split end; Brad Allison, quarterback; Joe Leahy or Marshall, fullback; Mogan, tailback; Greg Berrigan, wingback.

On defense, the Tigers will use: Stevenson, middle guard; Davis and Barthelmas, tackle; John Hoffman and Albright, ends; Mogan and Marshall, linebackers; Allison, Tiger man; Allen, 5-yard halfback; Brian Fath, middle safety; Mike Brudzinski, strong safety.

Other SCOL games on tap for Friday are: Miami Trace at Washington C.H.; Greenfield at Adena; Wilmington at Teays Valley; Madison Plains at Springboro.

TIGER SENIORS — These young men will be wearing the Red and Black of the Circleville Tigers Friday night for the last time when they host the Indians of Hillsboro in the season finale. From the left, front row, manager Matt Brown, Brian Fath, Randy Happeney, Art Davis, Frank Merrill, Bo Barthelmas, Harl Stevenson, manager Allen Rhodes. Second row, Brad Allison, Chuck Wellman, Bill Mogan, Tim Milstead, Tom McGuire, Bryan Price (who will not play due to an injured elbow), John Hoffman, Brett Allen.

Houston Oilers Eye Clash With Bengals

CINCINNATI (AP) — Houston Oilers Coach Bum Phillips won't be carrying an inferiority complex when his team meets the division leading Cincinnati Bengals here Sunday, despite four straight losses.

"Heck, I've been coaching football for 28 years," said Phillips in a telephone interview. "I've been beat before."

The Oilers have lost a number of starters this season, the latest being quarterback Dan Pastorini. He suffered a fractured rib against Cleveland last Sunday.

Phillips said 15-year veteran John Hadl is scheduled to start and the club has signed free agent James Foote as a backup.

"Our quarterback situation isn't a problem. We're not going to lose because our quarterback is John Hadl," said Phillips. "I'd like to have Dan because I like his strong arm but Hadl offers some pluses, too. He gives you 15 years of experience and the team really, really respects and likes him."

"Last year, we didn't have two guys get injured. This year, we haven't gone a game without two, three, four starters out. That's not an excuse, it's a reason," said Phillips.

The Bengals, who took the measure of the Los Angeles Rams 20-12 Monday night, were down to four defensive backs by the time the game ended.

Scott Perry, who will not play Sunday, was rushed to the hospital shortly before Monday's game with a throat infection.

Left cornerback Lemar Parrish came out with leg cramps and free safety Marvin Cobb reinjured a toe.

"It got a little hairy," said Bengals Coach Bill Johnson. "We had seven defensive backs when the game began but finished with only four."

Perry, and defensive tackle Bill Kollar, who is still suffering with a sprained foot, are both expected to be out Sunday.

206 Deer Taken In Primitive Season

Sportsmen bagged 206 deer during the 1976 Ohio primitive weapons hunt which ended Saturday (11-16), according to the Division of Wildlife of the Ohio Department of Natural Resources (ODNR).

Over 7,000 hunters using muzzle-loading shotguns, rifles and long-bows participated in the 1976 hunt. It is sponsored annually to give hunters an opportunity to stalk deer as their ancestors did.

Hunters were permitted to take buck only during the six-day hunt at Salt Fork Wildlife Area in Guernsey County; the Wildcat Hollow Area, which includes Wolf Creek Wildlife Area and surrounding private lands in Athens, Morgan and Perry counties, and Shawnee State Forest in Scioto and Adams counties.

In previous years, primitive weapons hunters were permitted to take both buck and doe. The buck only regulation was initiated this year to make the hunt more challenging.

The Division of Wildlife says the majority of hunters contacted in the field expressed a desire to continue taking buck only in future primitive weapons hunts.

Roy White played all three outfield positions for the New York Yankees this year.

Hillsboro Considering Leaving SCOL

According to the news story in the Tuesday edition of the Hillsboro Press Gazette, the Hillsboro City Board of Education Monday night granted permission to the Hillsboro Athletic Boosters, the Hillsboro Athletic Council and concerned parents, to investigate the possibility of dropping from the South Central Ohio League and joining another league.

A spokesman for the booster's and parents groups told the board that "most of the other schools in the league have gotten so big, and the competition is so great that the Hillsboro athletic program is unable to compete any longer.

After a lengthy discussion on both sides of the issue, the consensus was that there was no harm in going ahead with the investigation.

However, the board agreed that the issue will be discussed more completely when the investigation is completed.

Winter Olympics Site Fight Starts

LAKE PLACID, N.Y. (AP) — To an environmentalist from the Sierra Club, current plans for the 1980 Winter Olympics may mean the beauty and isolated character of the Adirondacks may be "lost forever."

But to a local official, the Games mean "life, jobs, the ability to continue" in this picturesque but economically depressed northern New York area.

The widely varying views were aired Wednesday at an all-day hearing on the draft environmental impact statement for the Games, prepared for the U.S. Department of Commerce's Economic Development Administration.

With planning well underway, the biggest issues are whether the Games will provide the economic boost as claimed, and whether their staging will harm the natural beauty of the largest wilderness area in the Eastern United States.

The impact statement, which serves as a kind of environmental "full disclosure" document on the over-all plans and effects of the Games, must be submitted to the public for comment, then approved by the federal government, before any of the $49 million appropriated for the Games is released.

The Sierra Club, a national conservation group, strongly attacked the impact statement with the charge that "the beauty and isolated atmosphere of the High Peaks area of the Adirondack Park may be lost forever if present Olympic plans go unchecked."

The plan to build a 90-meter ski jump with a lighted 260-foot tower, the group said, was the "visual equivalent of putting an illuminated, 26-story apartment building" in the rugged wilderness.

"Inflationary price increases for food, housing and automotive services, including gasoline, may be quite substantial," said Frederick Menz, a club member and economics professor.

However, about every other speaker at the 10-hour hearing — most were local government officials or civic leaders — contradicted the club's contentions and supported the future as seen in the impact statement.

The sparsely populated Adirondacks suffer from high unemployment and limited economic development. The speakers expressed the belief that the Olympics would reverse that trend.

"To us, these games mean life, jobs, the ability to continue," said Donald DeMacy, supervisor of the nearby Town of Wilmington.

"It's not easy to live in the Adirondacks. Jobs are seasonal, pay is low. The Olympics will create much-needed jobs that will help us reduce an unemployment rate that is as high as 20 per cent in some areas," said Thomas Randall, chairman of the Wilmington planning board.

Adena Girls Win District Tourney

Adena's girls volleyball team won the District championship Wednesday at Rio Grande College by defeating Portsmouth East, 15-3, 15-6.

The win will advance last year's Class A State champions to the Regional tournament at Dayton.

This was the 67th consecutive win for the girls from Adena.

Church Cage League To Meet Sunday

A basketball organizational meeting will be held 2 p.m. Sunday at the First Baptist Church.

Any church or church organization interested in participating should attend the meeting. If unable to attend, contact Don Jenkins, 474-8980, or Roger Konkle, 474-8092.

ATTENTION HUNTERS
and
EARLY CHRISTMAS SHOPPERS
WE HAVE A NEW SHIPMENT OF GUNS AND MORE AVAILABLE
OPEN MON. WED. FRI. 5 P.M. TO 9 P.M.
• SLUG GUNS • OVER & UNDER SHOTGUNS
• DOUBLE BARRELS & SINGLE BARREL SHOTGUNS
• PUMP SHOTGUNS • RIFLES • HANDGUNS
• BRONCO 22 FOR COON HUNTERS
• SHOTGUN -- RIFLE — PISTOL SHELLS
• CROSSBOWS FOR DEER HUNTERS
• HUNTING LICENSE • DEER PERMITS
• ALL TYPES OF GUN REPAIR & CUSTOM STOCK WORK
OPEN SAT. 10 A.M. TO 6 P.M.
NEVER TOO BUSY TO DISCUSS YOUR HUNTING NEEDS
HANES GUN SERVICE, INC.
103 FAIRVIEW BLVD., CIRCLEVILLE
(ACROSS FROM FAIRGROUNDS)
THE SHOP WHERE GUNS AND SERVICE GO TOGETHER

Tom Roche Stiffens OSU Aerial Defense

COLUMBUS, Ohio (AP) — Eighth-ranked Ohio State's once-leaky pass defense has stiffened and one of the prime reasons is a much stronger, heavier Tom Roche.

Roche, the son of a New York City official, has added 15 pounds to his 6-foot-2, 195-pound frame since the spring and owns a starting defensive halfback job because of it.

"The thing that has helped Tom so much is that extra weight," said Dick Walker, the Ohio State secondary coach. "He always could run faster than the other halfbacks. But he was always just a skinny kid. He was bothered by injuries, too."

Roche, a junior from Staten Island, N.Y., who replaced the injured Lennie Mills at the start of the season, has come up with three interceptions and three more passes broken up, second best on the Buckeyes.

Ohio State's defense started wobbly, yielding two long touchdown passes in an opening 49-21 victory over Michigan State and another in its lone loss, 22-21 to Missouri.

"Other than those three long touchdowns," said Walker, "our pass defense has been real good."

Nine opponents have completed 93 of 216 passes for eight scores. But Ohio State has intercepted 21 of them, including a season-high five against Illinois Saturday.

Perhaps the Buckeyes' severest test of the season will come at Minnesota Saturday against Tony Dungy, the Gophers' senior quarterback. Dungy has thrown for 79 completions, 940 yards and three touchdowns.

"He's as good as we've faced," Walker said of Dungy. "He has excellent speed, is a good leader and can run and pass."

The matchup could well decide the outcome of the Big Ten game matching leading Ohio State (6-0) against the thirdplace Gophers (4-2).

AQUA DUCK — Kathy Johnson, a 1975 graduate of Circleville High School, is a member of the women's swim squad at Mount Union College for 1976. Miss Johnson is a breaststroker and freestyle swimmer on the team which has a 3-1 record. The sophomore physical education major is the daughter of Mr. and Mrs. Robert M. Johnson, Woodland Drive.

Local Horseman Wins 2 At Latonia

Local harness racer Bryan Weaver drove back to back wins at Latonia Raceway recently with two local horses.

His first win was with Grape, owned by Robert Callihan, Etta Johnson, and Virgil Kuhn. Grape went the mile in 2:04.1.

Weaver's second win came with Tootie Too, who went the mile in 2:05.4. Tootie Too is owned by Jim Cook.

Mark Boy OAC Leader

CLEVELAND (AP) — Mark Boy, who continues to pile up rushing yardage at Marietta, has been tapped for the third time this year as Ohio Conference offensive player of the week.

Defensive honors this week went to Otterbein middle guard John Hussey.

Boy, a 5-foot-9, 175-pound sophomore from Franklin, scampered for 220 yards in 26 carries and scored two touchdowns to lead the Marietta Pioneers to a 34-25 victory over Ohio Wesleyan.

That effort boosted his rushing total to 1,154 yards, fourth highest single season total ever recorded in the OAC.

Junior High Sets Fall Sports Fete

Circleville Booster Club announced that the Junior High Fall Sports Banquet will be held 6:30 p.m. Tuesday at the high school cafeteria.

It will be a carry-in dinner. Everyone must furnish their own tableware and are requested to bring two covered dishes. Rolls, butter and beverages will be furnished by the Booster Club.

Anthony Contino will serve as master of ceremonies and William McKinney will give the invocation and benediction.

The public is cordially invited to attend.

Ed Dumm was the first winner in the Booster Club turkey shoot. Anyone wishing to participate in the turkey shoot should contact any Booster Club member or call Pete Sobataka, 474-5946, or Paul Howley, 474-2371.

Ricky Bell of Southern California averaged 172.6 yards per game last season through all-purpose running.

BIG DEAL ON A LITTLE STIHL.®

HERE'S THE DEAL.
For a limited time and the limited price of a tough, little Stihl 015L Chain Saw, we'll throw in 25 bucks worth of extras. Free! But hurry. At 25 bucks a crack we'd hate for you to lose out, simply because we sold out.

HERE'S THE STIHL.
The 015L has been designed to last at least two times longer, start easier, and run quieter than any other saw like it. And building them like that is what's made Stihl the largest chain saw manufacturer on earth.

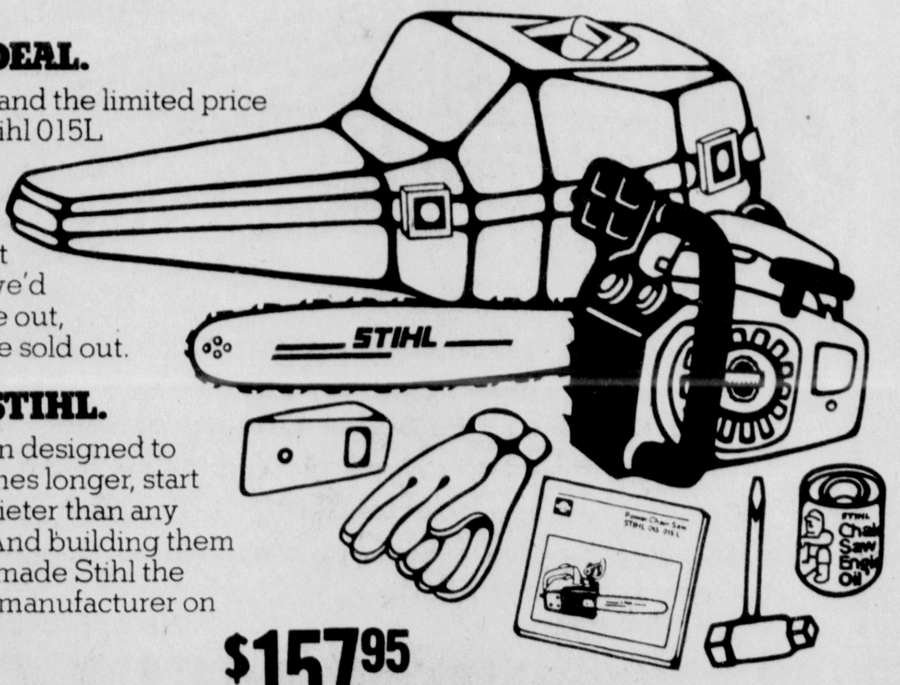

$157.95

STIHL Family

OUTDOOR CENTER

ELSEA INC.

1211 N. Court St. 474-5710

Lakewood, Gahanna New Class AAA Leaders

COLUMBUS, Ohio (AP) — Lakewood St. Edward, last year's runnerup, and Gahanna became new Class AAA leaders today in the Ohio High School Athletic Association's weekly computerized high school football rankings.

Three of the four pacesetters in Class AA were new this week, Port Clinton, New Lexington and Brookville, while there were no changes among the Class A frontrunners.

St. Edward, which fell to Cincinnati Moeller in the 1975 title game, displaced Parma Valley Forge for the Region 1 lead with 141.95 points to 139.35 for Forge, now in second place.

Gahanna, already through its season with a 9-0-0 record, surged from fourth to first in Region 2 with 119.50 points. Toledo St. John's, the leader last week, fell to fourth.

In Class AA, Port Clinton climbed into the Region 6 lead with 105.53 points, New Lexington in Region 7 with 89.50 and Brookville in Region with 99.50.

North Canton Hoover and Moeller protected their Class AAA leads, Hoover owning 127.50 points in Region 3 and Moeller 171.62 in Region 4.

Elyria Catholic survived the Class AA upheaval, again claiming No. 1 in Region 5 with 102.79 points.

The Class A leaders were Ashtabula St. John's, 64.50 points in Region 9; Fostoria St. Wendelin, 66.65 in Region 10; Newark Catholic, 67.00 in Region 11, and West Jefferson, 79.00 in Region 12.

The OHSAA uses the ratings to select its state semifinalists for the postseason playoffs with each leader qualifying automatically. The final ratings will be released around 12 noon Monday

———

COLUMBUS, Ohio (AP) — The Ohio High School Athletic Association's computerized regional football ratings leaders this week:

CLASS AAA

REGION 1—1. Lakewood St. Edward 141.95, 2. Parma Valley Forge 139.35, 3. Parma Senior 123.72, 4. Avon Lake 123.62, 5. Elyria 110.02, 6. Mentor 101.37,7. Berea 96.82, 8. Niles 94.68, 9. Warren Western Reserve 93.50, 10. Willoughby South 91.25.

REGION 2—1. Gahanna 119.50, 2. Columbus Northland 114.00, 3. Toledo St. John's 113.62, 4. Findlay 107.50, 5. Fremont Ross 105.75, 6. Toledo Central Catholic 104.75, 7. Worthington 104.00, 8. Columbus Walnut Ridge 100.50, 9. Sandusky 99.18, 10. Upper Arlington 94.50.

REGION 3—1. North Canton Hoover 127.50, 2. Akron North 127.31, 3. Massillon 127.00, 4. Youngstown Mooney 126.28, 5. Stow Walsh Jesuit 111.93, 6. Akron Buchtel 107.31, 7. Mansfield Senior 104.50, 8. Zanesville 103.00, 9. Massillon Jackson 101.50, 10. Newark 99.00.

REGION 4—1. Cincinnati Moeller 171.62, 2. Centerville 149.0, 3. Cincinnati Princeton 109.75, 4. Middletown 109.12, 5. Cincinnati Colerain 105.50, 6. Fairborn Park Hills 105.00, 7. Cincinnati Bacon 102.87, 8. Dayton Meadowdale 102.75, 9. Clayton Northmont 98.00, 10. Troy 97.50.

CLASS AA

REGION 5—1. Elyria Catholic 102.79, 2. Akron St. Vincent-St. Mary 97.37, 3. Orrville 80.50, 4. Cleveland Benedictine 78.00, 5. Chagrin Falls 75.00, 6. Girard 74.28, 7. Streetsboro 71.00, 8. Cortland Lakeview 70.47, 9. Peninsula Woodridge 69.75, 10. Brooklyn 67.67.

REGION 6—1. Port Clinton 105.53, 2. Columbus Watterson 103.50, 3. St. Marys 100.00, 4. Huron 96.25, 5. Lima Bath 86.00, 6. Upper Sandusky 78.00, 7. Genoa 76.50, 8. Norwalk 76.00, 9 (tie). Columbus DeSales and Van Wert 75.50.

REGION 7—1. New Lexington 89.50, 2. Minerva 88.00, 3. Ironton 77.50, 4. South Point 75.23, 5. Gallipolis 73.00, 6. Toronto 69.37, 7. Uniontown Lake 65.00, 8. Cadiz 73.71, 9. Philo 62.50, 10. Uhrichsvlle Claymont 62.00.

REGION 8—1. Brookville 99.50, 2. Cincinnati Reading 91.50, 3. Urbana 91.46, 4. Hamilton Badin 82.50, 5. Cincinnti Wyoming 82.00, 6. Trenton Edgewood 78.50, 7. Cincinnati North College Hill 69.00, 8. Dayton Chaminade-Julienne 66.50, 9. Loveland Hurst 64.00, 10. Wheelersburg 60.00.

CLASS A

REGION 9—1. Ashtabula St. John 64.50, 2. Dalton 50.50, 3. Sandusky St. Mary's 50.00, 4. Mogadore 49.00, 5. Fairport Harbor Harding 48.87, 6. Cleveland Cuyahoga Heights 42.68, 7. Middlefield Cardinal 40.13, 8. Columbiana 37.00, 9. Berkshire 36.18, 10. Galion Northmor 34.00.

REGION 10—1. Fostoria St. Wendelin 66.65, 2. Marion Catholic 53.00, 3. Tiffin Calvert 51.00, 4. Fremont St. Joseph 47.00, 5. Gibsonburg 46.50, 6. (tie). Arlington and Carey 45.00, 8. Hicksville 43.92, 9. Bluffton 41.50, 10. Ridgeway Ridgemont 39.00.

REGION 11—1. Newark Catholic 67.00, 2. Woodsfield 59.23, 3. Albany Alexander 52.84, 4. Centerburg 47.87, 5. Summit Station Licking Heights 47.50, 6. Mingo Junction 43.85, 7. (tie). Gnadenhutten Indian Valley South and Sugarcreek Garaway 43.00, 9. Oak Hill 39.50, 10. Newcomerstown 38.00.

REGION 12—1. West Jefferson 79.00, 2. Versailles 53.50, 3. Lewisburg Twin Valley South 49.50, 4. Sidney Lehman 47.50, 5. St. Henry 45.50, 6. West Alexandria Twin Valley South 45.18, 7. Portsmouth Notre Dame 43.62, 8. South Charleston Southeastern 38.00, 9. Piketon 36.75, 10. West Liberty-Salem 36.00.

Stingers Top Oilers In WHA, 4-2

CINCINNATI (AP) — The offensive minded Cincinnati Stingers refused to be lulled to sleep by the defensive minded Edmonton Oilers, as they broke out for a 4-2 World Hockey Association victory, outshooting the opposition 38-19.

"The thing with us," said left winger Rick Dudley, "is you can't stop all three lines. You might stop us but not all three, we've got too much."

Stingers Coach Terry Slater, sporting an 8-4-2 record, switched his lines and began moving his wings to the side to break open the close checking Oilers defense.

"These kind of games sometimes seem dull but they are the ones coaches really like to win," said Slater.

"We tried to check that line and we didn't do bad at it," said Oilers left winger Frank Beaton, another former Stinger. Actually, with a couple of breaks it could have gone the other way."

The victory kept Cincinnati a narrow two points behind Eastern Division leading Quebec. The Stingers remain unbeaten on home ice in five games for the season.

The Oilers and Stingers matched early goals by former Stinger and Indianapolis Racer Brian "Soupy" Campbell and Billy Steele. Steele's tally came while killing a penalty.

Carew And Blair In USO Delegation

NEW YORK (AP) — Veteran Rod Carew of the Minnesota Twins and Paul Blair of the Baltimore Orioles were named today to participate in a five-man major league baseball USO-sponsored delegation that will visit American servicemen in Germany, the United Kingdom and Northern Italy.

Carew, Blair, free agent third baseman Richie Hebner and pitcher Bill Singer of the Toronto Blue Jays will join Tom Mee, public relations director of the Minnesota Twins on the tour, according to Baseball Commissioner Bowie Kuhn.

VIKING SENIORS — These men are the senior members of the 1976 Teays Valley High School football team, and will be playing their last high school game this Friday. They are kneeling, from the left, Ian McIlvaine, Alan Williams, Craig Ramey, Lance Roese, Eugene Fields, and Lance Windon. Standing from the left, are Gregg Cline, Ray Nardi, Jim Stevens, Joe Berger, Scott Rader, and Jim Henderly.

BEAUTIFUL CARPET FROM ROYAL SCOT

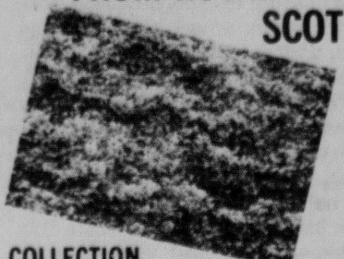

COLLECTION IN AUTUMN COLORS SCULPTURED SHAG

REG. $9.50 $7.95 sq. yd.

J. BORN Floors

OPEN DAILY 9 A.M. TO 5 P.M.

114 W. MAIN ST. 474-7021

wal-lite

DEEP-DIMENSION Panels in Tara Brick pattern create the look and feel of real brick

Minutely-detailed rough texture and dimensional beauty of staggered face brick on a durable hardboard base produce a wall panel of unusual character and decorative versatility.

Tara Brick patterns reflect the solid quality and fine artistry found in age-honored homes of yesterday and in custom-built homes of today.

JIM'S PAY & SAVE

One Mile North on Old Rt. 23 474-8807

2 DAYS ONLY

LEFT IN OUR GOOD OLD FASHION SALE

* Over 11,000 sq. feet of fine furniture on sale
* Free Home Delivery
* Layaways Welcomed
* Credit terms can be arranged
* Free refreshments
* Some of the best values you may ever come across
* Open Tonight til 9 P.M.
* Fri. til 9 P.M.
* Sat. til 9 P.M.
* No approvals please

SALE ENDS SATURDAY AT 9 P.M.

MASON FURNITURE

121-125 N. Court St. 474-3296

MONEY SAVERS

Prices In Effect Thurs. Nov. 11th thru Sun. Nov. 14th

ORDER YOUR FRESH THANKSGIVING TURKEY NOW

PILLSBURY FLOUR 5 lb. .... 69¢
GOLDEN ISLE TOMATO JUICE 46 oz. .... 55¢
MARZETTI BLENDAISE SALAD DRESSING 24 oz. .... 69¢
RAGU EXTRA THICK & ZESTY SPAGHETTI SAUCE 32 oz. $1.19
CHARMIN TOILET TISSUE 4 Roll Pack .... 69¢

U.S. #1 WHITE POTATOES .... 10 lb. 69¢
FLORIDA TANGELOS .... 5 lb. Bag 89¢
CELLO CARROTS .... 1 lb. – 5 Pkgs. $1.00

SMOKED CALLY'S .... lb. 69¢
ECKRICH SMOKED SAUSAGE .... lb. $1.39
U.S. #1 SLAB BACON Store Sliced .... lb. – Derined 99¢
CUBE STEAKS .... lb. $1.49
GROUND CHUCK .... lb. 99¢
RED SKIN BOLOGNA .... lb. 69¢

coupon — FOLGERS COFFEE 10 oz. $2.99 With This Coupon

coupon — WISK LAUNDRY DETERGENT 32 oz. (10&5) 99¢ With This Coupon

coupon — GENERAL MILLS LUCKY CHARMS 20 oz. (20&5) 89¢ With This Coupon

coupon — PAM SPRAY-ON-COATING 13 oz. (12&5) $1.09 With This Coupon

BERRY'S MARKET

BEER — WINE CARRYOUT

Tarlton, Ohio Open Daily 9 A.M. til 10 P.M. 474-7921

Lakewood, Gahanna New Class AAA Leaders

COLUMBUS, Ohio (AP) — Lakewood St. Edward, last year's runnerup, and Gahanna became new Class AAA leaders today in the Ohio High School Athletic Association's weekly computerized high school football rankings.

Three of the four pacesetters in Class AA were new this week, Port Clinton, New Lexington and Brookville, while there were no changes among the Class A frontrunners.

St. Edward, which fell to Cincinnati Moeller in the 1975 title game, displaced Parma Valley Forge for the Region 1 lead with 141.95 points to 139.35 for Forge, now in second place.

Gahanna, already through its season with a 9-0-0 record, surged from fourth to first in Region 2 with 119.50 points. Toledo St. John's, the leader last week, fell to fourth.

In Class AA, Port Clinton climbed into the Region 6 lead with 105.53 points, New Lexington in Region 7 with 89.50 and Brookville in Region with 99.50.

North Canton Hoover and Moeller protected their Class AAA leads, Hoover owning 127.50 points in Region 3 and Moeller 171.62 in Region 4.

Elyria Catholic survived the Class AA upheavel, again claiming No. 1 in Region 5 with 102.79 points.

The Class A leaders were Ashtabula St. John's, 64.50 points in Region 9; Fostoria St. Wendelin, 66.65 in Region 10; Newark Catholic, 67.00 in Region 11, and West Jefferson, 79.00 in Region 12.

The OHSAA uses the ratings to select its state semifinalists for the postseason playoffs with each leader qualifying automatically. The final ratings will be released aroūnd 12 noon Monday

———

COLUMBUS, Ohio (AP) — The Ohio High School Athletic Association's computerized regional football ratings leaders this week:

CLASS AAA

REGION 1—1. Lakewood St. Edward 141.95, 2. Parma Valley Forge 139.35, 3. Parma Senior 123.72, 4. Avon Lake 123.62, 5. Elyria 110.02, 6. Mentor 101.37,7. Berea 96.82, 8. Niles 94.68, 9. Warren Western Reserve 93.50, 10. Willoughby South 91.25.

REGION 2—1. Gahanna 119.50, 2. Columbus Northland 114.00, 3. Toledo St. John's 113.62, 4. Findlay 107.50, 5. Fremont Ross 105.75, 6. Toledo Central Catholic 104.75, 7. Worthington 104.00, 8. Columbus Walnut Ridge 100.50, 9. Sandusky 99.18, 10. Upper Arlington 94.50.

REGION 3—1. North Canton Hoover 127.50, 2. Akron North 127.31, 3. Massillon 127.00, 4. Youngstown Mooney 126.28, 5. Stow Walsh Jesuit 111.93, 6. Akron Buchtel 107.31, 7. Mansfield Senior 104.50, 8. Zanesville 103.00, 9. Massillon Jackson 101.50, 10. Newark 99.00.

REGION 4—1. Cincinnati Moeller 171.62, 2. Centerville 149.0, 3. Cincinnati Princeton 109.75, 4. Middletown 109.12, 5. Cincinnati Colerain 105.50, 6. Fairborn Park Hills 105.00, 7. Cincinnati Bacon 102.87, 8. Dayton Meadowdale 102.75, 9. Clayton Northmont 98.00, 10. Troy 97.50.

CLASS AA

REGION 5—1. Elyria Catholic 102.79, 2. Akron St. Vincent-St. Mary 97.37, 3. Orrville 80.50, 4. Cleveland Benedictine 78.00, 5. Chagrin Falls 75.00, 6. Girard 74.28, 7. Streetsboro 71.00, 8. Cortland Lakeview 70.47, 9. Peninsula Woodridge 69.75, 10. Brooklyn 67.67.

REGION 6—1. Port Clinton 105.53, 2. Columbus Watterson 103.50, 3. St. Marys 100.00, 4. Huron 96.25, 5. Lima Bath 86.00, 6. Upper Sandusky 78.00, 7. Genoa 76.50, 8. Norwalk 76.00, 9 (tie). Columbus DeSales and Van Wert 75.50.

REGION 7—1. New Lexington 89.50, 2. Minerva 88.00, 3. Ironton 77.50, 4. South Point 75.23, 5. Gallipolis 73.00, 6. Toronto 69.37, 7. Uniontown Lake 65.00, 8. Cadiz 73.71, 9. Philo 62.50, 10. Uhrichsvlle Claymont 62.00.

REGION 8—1. Brookville 99.50, 2. Cincinnati Reading 91.50, 3. Urbana 91.46, 4. Hamilton Badin 82.50, 5. Cincinnti Wyoming 82.00, 6. Trenton Edgewood 78.50, 7. Cincinnati North College Hill 69.00, 8. Dayton Chaminade-Julienne 66.50, 9. Loveland Hurst 64.00, 10. Wheelersburg 60.00.

CLASS A

REGION 9—1. Ashtabula St. John 64.50, 2. Dalton 50.50, 3. Sandusky St. Mary's 50.00, 4. Mogadore 49.00, 5. Fairport Harbor Harding 48.87, 6. Cleveland Cuyahoga Heights 42.68, 7. Middlefield Cardinal 40.13, 8. Columbiana 37.00, 9. Berkshire 36.18, 10. Galion Northmor 34.00.

REGION 10—1. Fostoria St. Wendelin 66.65, 2. Marion Catholic 53.00, 3. Tiffin Calvert 51.00, 4. Fremont St. Joseph 47.00, 5. Gibsonburg 46.50, 6. (tie). Arlington and Carey 45.00, 8. Hicksville 43.92, 9. Bluffton 41.50, 10. Ridgeway Ridgemont 39.00.

REGION 11—1. Newark Catholic 67.00, 2. Woodsfield 59.23, 3. Albany Alexander 52.84, 4. Centerburg 47.87, 5. Summit Station Licking Heights 47.50, 6. Mingo Junction 43.85, 7. (tie). Gnadenhutten Indian Valley South and Sugarcreek Garaway 43.00, 9. Oak Hill 39.50, 10. Newcomerstown 38.00.

REGION 12—1. West Jefferson 79.00, 2. Versailles 53.50, 3. Lewisburg Twin Valley South 49.50, 4. Sidney Lehman 47.50, 5. St. Henry 45.50, 6. West Alexandria Twin Valley South 45.18, 7. Portsmouth Notre Dame 43.62, 8. South Charleston Southeastern 38.00, 9. Piketon 36.75, 10. West Liberty-Salem 36.00.

Stingers Top Oilers In WHA, 4-2

CINCINNATI (AP) — The offensive minded Cincinnati Stingers refused to be lulled to sleep by the defensive minded Edmonton Oilers, as they broke out for a 4-2 World Hockey Association victory, outshooting the opposition 38-19.

"The thing with us," said left winger Rick Dudley, "is you can't stop all three lines. You might stop us but not all three, we've got too much."

Stingers Coach Terry Slater, sporting an 8-4-2 record, switched his lines and began moving his wings to the side to break open the close checking Oilers defense.

"These kind of games sometimes seem dull but they are the ones coaches really like to win," said Slater.

"We tried to check that line and we didn't do bad at it," said Oilers left winger Frank Beaton, another former Stinger. Actually, with a couple of breaks it could have gone the other way."

The victory kept Cincinnati a narrow two points behind Eastern Division leading Quebec. The Stingers remain unbeaten on home ice in five games for the season.

The Oilers and Stingers matched early goals by former Stinger and Indianapolis Racer Brian "Soupy" Campbell and Billy Steele. Steele's tally came while killing a penalty.

Carew And Blair In USO Delegation

NEW YORK (AP) — Veteran Rod Carew of the Minnesota Twins and Paul Blair of the Baltimore Orioles were named today to participate in a five-man major league baseball USO-sponsored delegation that will visit American servicemen in Germany, the United Kingdom and Northern Italy.

Carew, Blair, free agent third baseman Richie Hebner and pitcher Bill Singer of the Toronto Blue Jays will join Tom Mee, public relations director of the Minnesota Twins on the tour, according to Baseball Commissioner Bowie Kuhn.

VIKING SENIORS — These men are the senior members of the 1976 Teays Valley High School football team, and will be playing their last high school game this Friday. They are kneeling, from the left, Ian McIlvaine, Alan Williams, Craig Ramey, Lance Roese, Eugene Fields, and Lance Windon. Standing from the left, are Gregg Cline, Ray Nardi, Jim Stevens, Joe Berger, Scott Rader, and Jim Henderly.

BEAUTIFUL CARPET FROM ROYAL SCOT

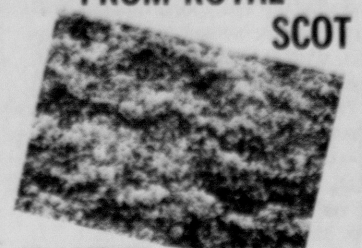

COLLECTION IN AUTUMN COLORS SCULPTURED SHAG

REG. $9.50 $7.95 sq. yd.

J. BORN Floors

OPEN DAILY 9 A.M. TO 5 P.M.

114 W. MAIN ST. 474-7021

wal-lite

DEEP-DIMENSION Panels in Tara Brick pattern create the look and feel of real brick

Minutely-detailed rough texture and dimensional beauty of staggered face brick on a durable hardboard base produce a wall panel of unusual character and decorative versatility.

Tara Brick patterns reflect the solid quality and fine artistry found in age-honored homes of yesterday and in custom-built homes of today.

JIM'S PAY & SAVE

One Mile North on Old Rt. 23 474-8807

MONEY SAVERS

Prices In Effect Thurs. Nov. 11th thru Sun. Nov. 14th

ORDER YOUR FRESH THANKSGIVING TURKEY NOW

PILLSBURY FLOUR	5 lb.	69¢
GOLDEN ISLE TOMATO JUICE	46 oz.	55¢
MARZETTI BLENDAISE SALAD DRESSING	24 oz.	69¢
RAGU EXTRA THICK & ZESTY SPAGHETTI SAUCE	32 oz.	$1.19
CHARMIN TOILET TISSUE	4 Roll Pack	69¢
U.S. #1 WHITE POTATOES	10 lb.	69¢
FLORIDA TANGELOS	5 lb. Bag	89¢
CELLO CARROTS	1 lb. – 5 Pkgs.	$1.00
SMOKED CALLY'S	lb.	69¢
ECKRICH SMOKED SAUSAGE	lb.	$1.39
U.S. #1 SLAB BACON	Store Sliced .... lb. – Derined	99¢
CUBE STEAKS	lb.	$1.49
GROUND CHUCK	lb.	99¢
RED SKIN BOLOGNA	lb.	69¢

coupon — FOLGERS COFFEE 10 oz. $2.99 With This Coupon

coupon — WISH LAUNDRY DETERGENT 32 oz. (10&5) 99¢ With This Coupon

coupon — GENERAL MILLS LUCKY CHARMS 20 oz. (20&5) 89¢ With This Coupon

coupon — PAM SPRAY-ON-COATING 13 oz. (12&5) $1.09 With This Coupon

BERRY'S MARKET

BEER — WINE CARRYOUT

Tarlton, Ohio Open Daily 9 A.M. til 10 P.M. 474-7921

2 DAYS ONLY

LEFT IN OUR GOOD OLD FASHION SALE

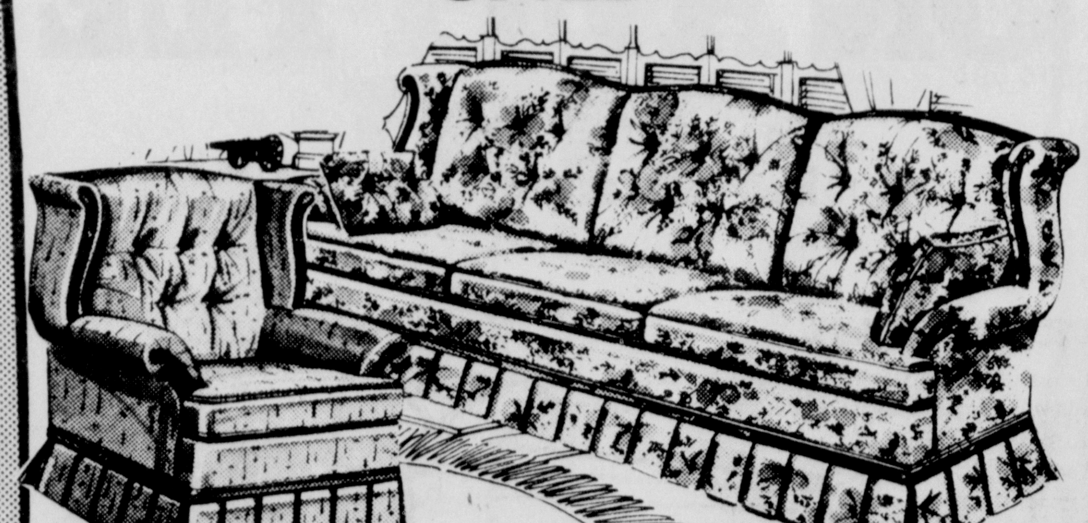

* Over 11,000 sq. feet of fine furniture on sale
* Free Home Delivery
* Layaways Welcomed
* Credit terms can be arranged
* Free refreshments
* Some of the best values you may ever come across
* Open Tonight til 9 P.M.
* Fri. til 9 P.M.
* Sat. til 9 P.M.
* No approvals please

SALE ENDS SATURDAY AT 9 P.M.

MASON FURNITURE

121-125 N. Court St. 474-3296

Miller Medical Marvel To Cleveland Browns

BEREA, Ohio (AP) — Cleveland Browns' fullback Cleo Miller is becoming something of a medical marvel to his coaches and teammates.

The one-time reject from the Kansas City Chiefs has been up and down like a yo-yo since coming to training camp in July, just looking for a spot on the roster.

First, Miller surprised everyone by winning the job as starting fullback, despite his 5-foot-11, 202-pound stature. Then he almost lost not only his job but a foot as well when a friend's van rolled over him in the driveway of his suburban home the day after the Browns' opening-day victory over the New York Jets.

Team doctors say the fact he was wearing heavy platform shoes probably saved Miller from a crushed foot. But he did miss a couple of games while recovering from injuries that included large chunks of skin gouged out of his ankle and arm, a scraped hip, a sore knee and an assortment of aches and bruises.

The third-year pro, who came to the Browns on waivers midway through last season after being cut loose by the Chiefs, wasn't done with the training room facilities, though.

He moved back into the Browns' lineup in the fourth game only to wind up with a pair of swollen and throbbing ankles, results of physical poundings in the next few games, and last Sunday at Houston suffered a painful hip pointer.

Running mate Greg Pruitt draws the rave notices, but Miller gets frequent praise from Coach Forrest Gregg and his offensive teammates.

"Cleo complements Pruitt very well," Gregg said. "It's a big plus for our running game when they play together. Miller can block as well as run for the tough yardage.

Miller, who was used mostly as a kick returner in his nearly two years with the Chiefs, stands second to Pruitt on the Browns with 330 yards rushing in 92 attempts, scoring three touchdowns. He had never before carried the ball from scrimmage more than 40 times.

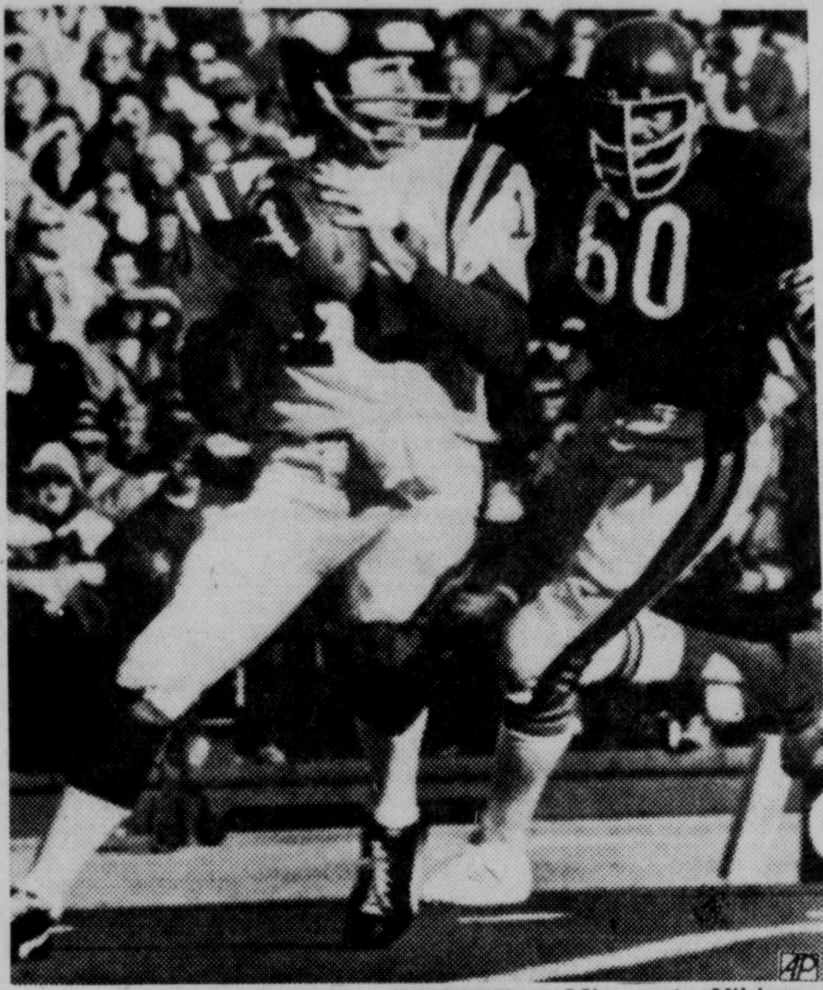

SETS CAREER PASSING RECORD — Minnesota Vikings quarterback Fran Tarkenton (10) gets ready to toss a pass while being pursued by Chicago Bears Wally Chambers in Chicago. Tarkenton completed 24 of 45 passes in the game for 268 yards and a career total of 40,417 yards, surpassing Johnny Unitas' record career total of 40,239 yards.

Fishing And Hunting Areas Publication

Outdoor sportsmen looking for new places to hunt and fish this year can refer to the revised "Fishing and Hunting Areas" pamphlet published by the Ohio Department of Natural Resources' Division of Wildlife.

"Ohio hunters enjoy more than 10.5 million acres of private and public hunting land, and anglers in the state have access to thousands of acres of lakes and ponds," said Dale Haney, Chief of the Wildlife Division.

The location and land acreage of each public hunting and fishing area in the state are listed in the updated pamphlet. The size in acres of any body of water on an area also is noted.

A map of Ohio included in the pamphlet charts each fishing and hunting site to enable sportsmen to find the exact location of an area.

A section listing the current state record fish and where the different species can be found will be of special interest to anglers.

The "Fishing and Hunting Areas" pamphlet also lists points along the Ohio River where fishing and waterfowl hunting are permitted by a reciprocal agreement between Ohio and West Virginia. Sportsmen licensed by either state may fish or hunt waterfowl on the Ohio River from either shore and in the embayments or tributaries on both sides of the river. A similar reciprocal agreement does not exist between Ohio and Kentucky.

The pamphlet is available without charge from the Publications Center, Ohio Department of Natural Resources, Fountain Square, Columbus.

Cleveland Barons Recall Glenn Patrick

DENVER (AP) — The Cleveland Barons of the National Hockey League have recalled defenseman Glenn Patrick from their Salt Lake City farm club.

Patrick bolsters the Barons' defense, depleted by injuries to Jim Neilson and Bjorn Johansson.

Patrick, 26, is the son of Lynn Patrick, senior vice president of the NHL's St. Louis Blues.

Pacers' Robisch On Road Again

INDIANAPOLIS (AP) — Center Dave Robisch of the Indiana Pacers of the National Basketball Association is a well-traveled man, having played with five teams in the now-defunct American Basketball Association.

"Robo is glad to finally have a secure home in Indianapolis," the current Pacers information book says.

On Wednesday, the Pacers said Robisch didn't go on the current road trip and they were trying to trade him.

Tournament Fishing Stirs Dispute

By JIM DAUBEL
For The Associated Press

Competitive fishing.

The term is alien to the average fisherman who pursues his sport leisurely as an amateur, intent on escaping the pressures and competition of everyday life.

Tournament fishing, in fact, has become a minor controversy in angling circles since a couple of promoters began ballyhooing bass angling contests nationally several years ago.

The bait used to lure fishermen onto the tourney trail has been fat purses of cash, boats, motors, tackle and, of course, glory among the small but growing fraternity of fish-for-pay anglers.

Regardless of your opinion of competitive fishing, it has officially arrived in Ohio on a statewide basis.

Twenty-eight fishermen gathered on a perfectly miserable Sunday, Oct. 31, at Alum Creek Reservoir north of Columbus to vie for the title of "Mr. Bass of Ohio" in the first Ohio Bass Classic.

The competitors were members of bass fishing clubs around the state who reached the finals by amassing points in tournaments staged over the summer by their own local clubs.

The Alum Creek fish-off, the first of its kind in Ohio, was sponsored by the Ohio B.A.S.S. Federation Inc., an affiliate of the National Federation of Bass Anglers Sportsmen's Society.

It was raining softly as 28 boats carrying the contestants and one observer per boat roared off into a biting wind at 7 a.m. Some of the outboards were equipped with the most sophisticated electronic fish-finding gear available.

The weather was in the high 30s and would peak only in the low 40s later. The damp cold would numb everybody by 4 p.m., the scheduled time for weigh-in.

How does a tournament fisherman go about applying his talents to a lake like Alum Creek?

I was an observer in the boat of Jerry Dupes of Lima, who qualified for the tourney as top bassman of the Northside Bass Club of Indian Lake.

Unlike some of his opponents, Dupes had never before fished Alum Creek, although he followed the advice of a friend who had. We cast spinners and small spoons in small coves and along stone rip-rap banks. We fished the lee shore, the windward banks, deep, shallow, fast, flow, erratically. You name the technique and we tried it.

Jerry managed one strike. Period.

Other contestants employed depth finders, water temperature gauges and other devices but Dupes went with his knowledge gained from many years of bass fishing. He did as well as most of them.

The results?

"Mr. Bass of Ohio" is R. C. Betz, Columbus, a member of the Scioto Bass Anglers. The title was awarded to the fisherman who caught bass over 12 inches with the greatest total weight.

He won with a single fish, a 1-pound, 8-ounce smallmouth. His prize was a trophy, $18 and paid entry in a national bass tournament.

As for the other professionals, they caught three legal fish. The observers caught seven, including the largest, a largemouth one ounce shy of three pounds.

Mickey Dvaila Hurt; Out For Season

PITTSBURGH (AP) — Mickey Davila, second-leading scorer last season on the Duquesne University basketball team, will be out the entire 1976-77 season with a shoulder injury.

A school spokesman said Wednesday that the 6-foot-3 guard separated his right shoulder last week in practice and will undergo surgery. It will be his third shoulder operation in five years.

CHILI SUPPER
KINGSTON FIRE HOUSE
NOV. 13th—4:30 P.M. to 6:30 P.M.
SPONSORED BY K.F.D. LADIES AUX.
PRECEDING BINGO

BINGO
Every Saturday Night 7:30 P.M.
Kingston Fire House
$300.00 Jackpot (55 No's.) $12.00 Magic No. Jackpot
$20.00 Door prize weekly $4 pay off per game (no splitting)
Cost — 1 card free with each 10' card purchased.
Sponsored by Kingston Vol. Fire Dept.
1 Card Free all night with this coupon and purchase of card.
(Except Jackpot Game) Coupon good only Nov. 13, 1976

Sherwin-Williams
STYLE PERFECT®
Annual Carpet Sale.

Our Home Decorating Plan Account lets you buy with easy monthly payments.

Complete your decorating now with a Home Decorating Plan Account. Buy everything you need for decorating: paint, wallcovering, floorcoverings.

Cash Price*	No. of Payments	Amounts Per Month	Annual Credit Rate	Total
$180	12	11 mos. @ $17 per month; final payment, 7.46.	14-1/2%	$194.46
$270	18	17 mos @ $17 per month; final payment, 13.05.	14-1/2%	$302.05
$360	24	23 mos. @ $18 per month; final payment, 2.88.	14-1/2%	$416.88
$540	36	35 mos. @ $19 per month; final payment, 4.17.	14-1/2%	$669.17

*Minimum amount financed to qualify for 12, 18, 24 or 36 monthly payment plans. Down payment of up to 25% of purchase price may be required for specially ordered goods. Terms subject to approved credit application.

Save $4 sq. yd.
Style Perfect Casablancá
100% nylon. Cut and loop styling. Durable and resilient. Soft, subtle colorations. 15 color combinations.
9.99 Reg. 13.99 sq. yd.

Save $3 sq. yd.
Style Perfect Star Quality
This textured Saxony plush of 100% Trevira® yarn has a beautiful luster finish. 15 decorator colors.
6.99 Reg. 9.99 sq. yd.

Save $2.50 sq. yd.
Style Perfect Palisade
A lavishly thick Saxony plush of 100% nylon. Heat set for better resiliency. 15 bright colors, solids and multi-tones.
With jute backing, 5.99 Reg. 8.49 sq. yd.
With Future Step® backing, 7.99 Reg. 10.49 sq. yd.
Prices do not include padding or installation.

Save $2
Style Perfect™ Latex Wall Paint
Durable, washable, colorfast. Easy to apply, dries quickly. Cleans up with soap and water.
8.93 Reg. 10.93 gal.

Style Perfect Latex Satin Enamel
Stain-resistant, scrubbable, colorfast. Easy to apply, dries quickly. Cleans up with soap and water.
9.93 Reg. 11.93 gal.

Accent colors priced higher.
Sale ends Nov. 20

Free decorating service.
Use BankAmericard, Master Charge, your Sherwin-Williams charge. Or, our Home Decorating Plan Account.
1700 stores, including one near you.

SHERWIN WILLIAMS
© 1976 The Sherwin-Williams Company

CIRCLEVILLE
113 S. Court St. 474-3080

Get Set For Winter Now

Home Seal®
LOWER HEATING BILLS
. . . but that's not all. Home Seal Combination doors and windows are made to last and last . . . they're easy to install . . . easy to clean . . . require no maintenance.

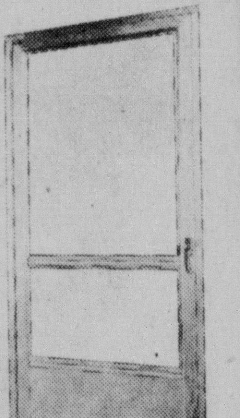

TOP QUALITY DOOR with corners braced with steel. Continuous piano hinge—Full 1" thick—rugged aluminum kick panel—quality grade hardware.

COMBINATION WINDOWS No maintenance . . . easy to install. Tilt action lets you clean both sides from the inside. Rugged construction.

Call for Free Estimates

COMPLETE LINE OF
DAP
CAULKING COMPOUNDS

JOHNS-MANVILLE
INSULATION
We carry different types of insulation to fit your need. They come in 4"-5"-6"-8" thickness in bats or rolls. We also have pouring insulation. APPLY NOW FOR WINTER FUEL SAVINGS!

CELLAR LUMBER CO.
766 S. Pickaway St. Circleville Phone 474-6052

Miller Medical Marvel To Cleveland Browns

BEREA, Ohio (AP) — Cleveland Browns' fullback Cleo Miller is becoming something of a medical marvel to his coaches and teammates.

The one-time reject from the Kansas City Chiefs has been up and down like a yo-yo since coming to training camp in July, just looking for a spot on the roster.

First, Miller surprised everyone by winning the job as starting fullback, despite his 5-foot-11, 202-pound stature. Then he almost lost not only his job but a foot as well when a friend's van rolled over him in the driveway of his suburban home the day after the Browns' opening-day victory over the New York Jets.

Team doctors say the fact he was wearing heavy platform shoes probably saved Miller from a crushed foot. But he did miss a couple of games while recovering from injuries that included large chunks of skin gouged out of his ankle and arm, a scraped hip, a sore knee and an assortment of aches and bruises.

The third-year pro, who came to the Browns on waivers midway through last season after being cut loose by the Chiefs, wasn't done with the training room facilities, though.

He moved back into the Browns' lineup in the fourth game only to wind up with a pair of swollen and throbbing ankles, results of physical poundings in the next few games, and last Sunday at Houston suffered a painful hip pointer.

Running mate Greg Pruitt draws the rave notices, but Miller gets frequent praise from Coach Forrest Gregg and his offensive teammates.

"Cleo complements Pruitt very well," Gregg said. "It's a big plus for our running game when they play together. Miller can block as well as run for the tough yardage."

Miller, who was used mostly as a kick returner in his nearly two years with the Chiefs, stands second to Pruitt on the Browns with 330 yards rushing in 92 attempts, scoring three touchdowns. He had never before carried the ball from scrimmage more than 40 times.

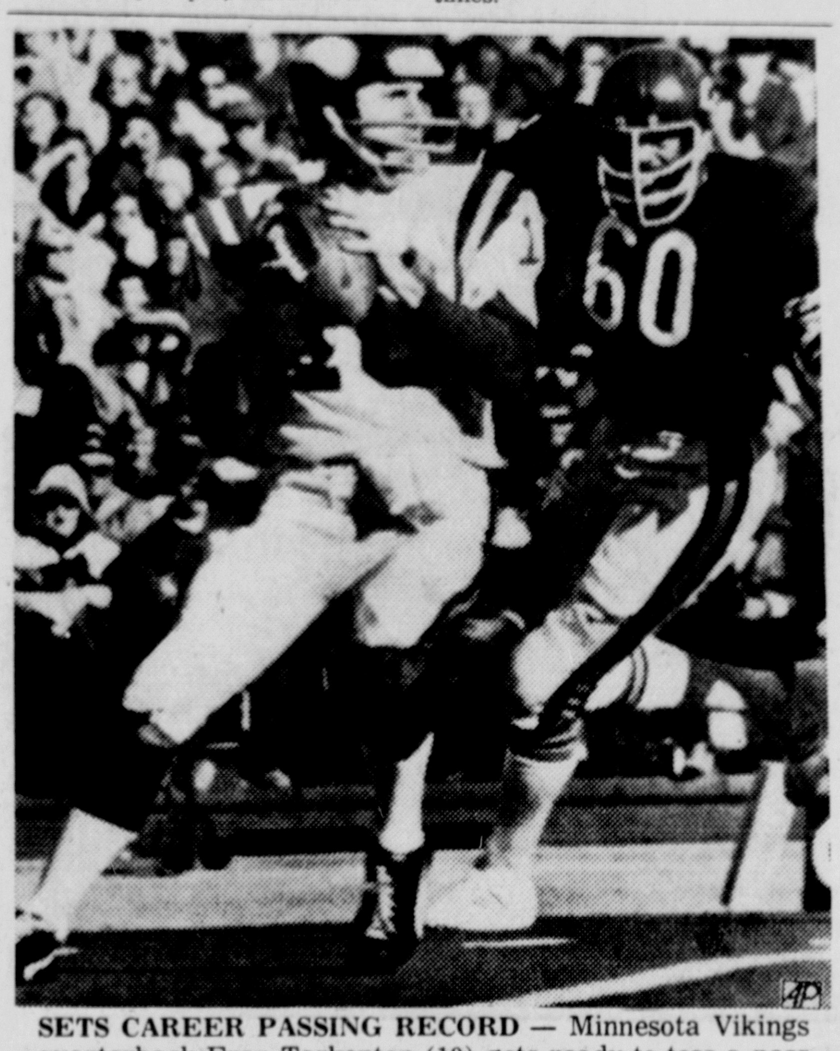

SETS CAREER PASSING RECORD — Minnesota Vikings quarterback Fran Tarkenton (10) gets ready to toss a pass while being pursued by Chicago Bears Wally Chambers in Chicago. Tarkenton completed 24 of 45 passes in the game for 268 yards and a career total of 40,417 yards, surpassing Johnny Unitas' record career total of 40,239 yards.

Fishing And Hunting Areas Publication

Outdoor sportsmen looking for new places to hunt and fish this year can refer to the revised "Fishing and Hunting Areas" pamphlet published by the Ohio Department of Natural Resources' Division of Wildlife.

"Ohio hunters enjoy more than 10.5 million acres of private and public hunting land, and anglers in the state have access to thousands of acres of lakes and ponds," said Dale Haney, Chief of the Wildlife Division.

The location and land acreage of each public hunting and fishing area in the state are listed in the updated pamphlet. The size in acres of any body of water on an area also is noted.

A map of Ohio included in the pamphlet charts each fishing and hunting site to enable sportsmen to find the exact location of an area.

A section listing the current state record fish and where the different species can be found will be of special interest to anglers.

The "Fishing and Hunting Areas" pamphlet also lists points along the Ohio River where fishing and waterfowl hunting are permitted by a reciprocal agreement between Ohio and West Virginia. Sportsmen licensed by either state may fish or hunt waterfowl on the Ohio River from either shore and in the embayments or tributaries on both sides of the river. A similar reciprocal agreement does not exist between Ohio and Kentucky.

The pamphlet is available without charge from the Publications Center, Ohio Department of Natural Resources, Fountain Square, Columbus.

Cleveland Barons Recall Glenn Patrick

DENVER (AP) — The Cleveland Barons of the National Hockey League have recalled defenseman Glenn Patrick from their Salt Lake City farm club.

Patrick bolsters the Barons' defense, depleted by injuries to Jim Neilson and Bjorn Johansson.

Patrick, 26, is the son of Lynn Patrick, senior vice president of the NHL's St. Louis Blues.

Pacers' Robisch On Road Again

INDIANAPOLIS (AP) — Center Dave Robisch of the Indiana Pacers of the National Basketball Association is a well-traveled man, having played with five teams in the now-defunct American Basketball Association.

"Robo is glad to finally have a secure home in Indianapolis," the current Pacers information book says.

On Wednesday, the Pacers said Robisch didn't go on the current road trip and they were trying to trade him.

Tournament Fishing Stirs Dispute

By JIM DAUBEL
For The Associated Press

Competitive fishing.

The term is alien to the average fisherman who pursues his sport leisurely as an amateur, intent on escaping the pressures and competition of everyday life.

Tournament fishing, in fact, has become a minor controversy in angling circles since a couple of promoters began ballyhooing bass angling contests nationally several years ago.

The bait used to lure fishermen onto the tourney trail has been fat purses of cash, boats, motors, tackle and, of course, glory among the small but growing fraternity of fish-for-pay anglers.

Regardless of your opinion of competitive fishing, it has officially arrived in Ohio on a statewide basis.

Twenty-eight fishermen gathered on a perfectly miserable Sunday, Oct. 31, at Alum Creek Reservoir north of Columbus to vie for the title of "Mr. Bass of Ohio" in the first Ohio Bass Classic.

The competitors were members of bass fishing clubs around the state who reached the finals by amassing points in tournaments staged over the summer by their own local clubs.

The Alum Creek fish-off, the first of its kind in Ohio, was sponsored by the Ohio B.A.S.S. Federation Inc., an affiliate of the National Federation of Bass Anglers Sportsmen's Society.

It was raining softly as 28 boats carrying the contestants and one observer per boat roared off into a biting wind at 7 a.m. Some of the outboards were equipped with the most sophisticated electronic fish-finding gear available.

The weather was in the high 30s and would peak only in the low 40s later. The damp cold would numb everybody by 4 p.m., the scheduled time for weigh-in.

How does a tournament fisherman go about applying his talents to a lake like Alum Creek?

I was an observer in the boat of Jerry Dupes of Lima, who qualified for the tourney as top bassman of the Northside Bass Club of Indian Lake.

Unlike some of his opponents, Dupes had never before fished Alum Creek, although he followed the advice of a friend who had. We cast spinners and small spoons in small coves and along stone rip-rap banks. We fished the lee shore, the windward banks, deep, shallow, fast, flow, erratically. You name the technique and we tried it.

Jerry managed one strike. Period.

Other contestants employed depth finders, water temperature gauges and other devices but Dupes went with his knowledge gained from many years of bass fishing. He did as well as most of them.

The results?

"Mr. Bass of Ohio" is R. C. Betz, Columbus, a member of the Scioto Bass Anglers. The title was awarded to the fisherman who caught bass over 12 inches with the greatest total weight.

He won with a single fish, a 1-pound, 8-ounce smallmouth. His prize was a trophy, $18 and paid entry in a national bass tournament.

As for the other professionals, they caught three legal fish. The observers caught seven, including the largest, a largemouth one ounce shy of three pounds.

Mickey Dvaila Hurt; Out For Season

PITTSBURGH (AP) — Mickey Davila, second-leading scorer last season on the Duquesne University basketball team, will be out the entire 1976-77 season with a shoulder injury.

A school spokesman said Wednesday that the 6-foot-3 guard separated his right shoulder last week in practice and will undergo surgery. It will be his third shoulder operation in five years.

CHILI SUPPER
KINGSTON FIRE HOUSE
NOV. 13th—4:30 P.M. to 6:30 P.M.
SPONSORED BY K.F.D. LADIES AUX.
PRECEDING BINGO

BINGO
Every Saturday Night 7:30 P.M.
Kingston Fire House
$300.00 Jackpot (55 No's.) $12.00 Magic No. Jackpot
$20.00 Door prize weekly $4 pay off per game (no splitting)
Cost — 1 card free with each 10' card purchased.
Sponsored by Kingston Vol. Fire Dept.
1 Card Free all night with this coupon and purchase of card.
(Except Jackpot Game) Coupon good only Nov. 13, 1976

Sherwin-Williams
STYLE PERFECT®
Annual Carpet Sale.

Our Home Decorating Plan Account lets you buy with easy monthly payments.
Complete your decorating now with a Home Decorating Plan Account. Buy everything you need for decorating: paint, wallcovering, floorcoverings.

Cash Price*	No. of Payments	Amounts Per Month	Annual Credit Rate	Total
$180	12	11 mos. @ $17 per month; final payment, 7.46.	14-1/2%	$194.46
$270	18	17 mos @ $17 per month; final payment, 13.05.	14-1/2%	$302.05
$360	24	23 mos. @ $18 per month; final payment, 2.88.	14-1/2%	$416.88
$540	36	35 mos. @ $19 per month; final payment, 4.17.	14-1/2%	$669.17

*Minimum amount financed to qualify for 12, 18, 24 or 36 monthly payment plans. Down payment of up to 25% of purchase price may be required for specially ordered goods. Terms subject to approved credit application.

Save $4 sq. yd.
Style Perfect Casablanca
100% nylon. Cut and loop styling. Durable and resilient. Soft, subtle colorations. 15 color combinations.
9.99 Reg. 13.99 sq. yd.

Save $3 sq. yd.
Style Perfect Star Quality
This textured Saxony plush of 100% Trevira® yarn has a beautiful luster finish. 15 decorator colors.
6.99 Reg. 9.99 sq. yd.

Save $2.50 sq. yd.
Style Perfect Palisade
A lavishly thick Saxony plush of 100% nylon. Heat set for better resiliency. 15 bright colors, solids and multi-tones.
With jute backing. 5.99 Reg. 8.49 sq. yd.
With Future Step® backing. 7.99 Reg. 10.49 sq. yd.
Prices do not include padding or installation.

Save $2
Style Perfect™ Latex Wall Paint
Durable, washable, colorfast. Easy to apply, dries quickly. Cleans up with soap and water.
8.93 Reg. 10.93 gal.

Style Perfect Latex Satin Enamel
Stain-resistant, scrubbable, colorfast. Easy to apply, dries quickly. Cleans up with soap and water.
9.93 Reg. 11.93 gal.

Accent colors priced higher.
Sale ends Nov. 20

Free decorating service.
Use BankAmericard, Master Charge, your Sherwin-Williams charge. Or, our Home Decorating Plan Account.
1700 stores, including one near you.

SHERWIN WILLIAMS
© 1976 The Sherwin-Williams Company

CIRCLEVILLE
113 S. Court St. 474-3080

Get Set for Winter Now

Home Seal®
LOWER HEATING BILLS
. . . but that's not all. Home Seal Combination doors and windows are made to last and last . . . they're easy to install . . . easy to clean . . . require no maintenance.
TOP QUALITY DOOR with corners braced with steel. Continuous piano hinge—Full 1" thick—rugged aluminum kick panel—quality grade hardware.

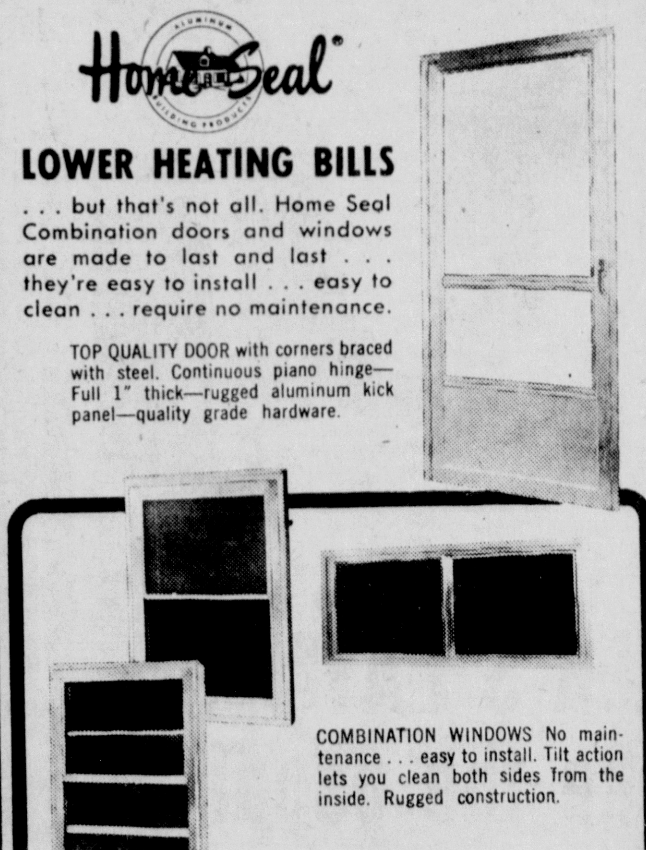

COMBINATION WINDOWS No maintenance . . . easy to install. Tilt action lets you clean both sides from the inside. Rugged construction.
Call for Free Estimates

COMPLETE LINE OF
DAP
CAULKING COMPOUNDS

JOHNS-MANVILLE
INSULATION
We carry different types of insulation to fit your need. They come in 4"-5"-6"-8" thickness in bats or rolls. We also have pouring insulation. APPLY NOW FOR WINTER FUEL SAVINGS!

CELLAR LUMBER CO.
766 S. Pickaway St. Circleville Phone 474-6052

Community Fund

(Continued from Page 1)

Century Club

Estella Curtain
Mr. and Mrs. John Eshelman
T. D. Harmon
Mr. and Mrs. J. P. Noecker
Mr. and Mrs. Randolph Wolfe
Citizens Bank of Ashville
The Ashville Bank
Mr. and Mrs. Robert N. Call
RCA
George P. Foresman
Shirley V. Wylie
Berger Hospital
Dr. R. S. Hosler
Dr. R. P. Liggett
Dr. D. S. Goldschmidt
Third National Bank
Roy H. Huffer Jr.
Young & Tootle
Adkins & Bennington
Farthing & Long
Ralston Purina
Elsea Inc.
Murphy's Mart
Children's Shop
City Loan
Equitable Federal
Paul Porter
Phil Jarrosiak
Ed Grigg
Bob Rickerd
Thom Perry
Chuck Hart
Joe LaFontaine
Hal Spencer
Mr. and Mrs. Charles Lilgendahl
Jack Justice
Larry Blum
Dana Griffith
Ray Fleming
Dick Yocum
John Raterman
George Wood
Russ Darby
Ray Mazanowski
George Sparks
Clyde Stinard
Mr. and Mrs. Dale Sayre
Carol and Bill Ottinger
Columbia Gas of Ohio
Mrs. Paul Adkins
Roland Snow
Earl Dean
Dale DeLong Insurance Company
Hummel and Plum Insurance
Mr. and Mrs. Lawrence J. Johnson
P. P. G.
Tom Duvall
Walter Hall
James Butler
David Denglar
David Scheibel
Adam Stevenson
Mader Funeral Home
Lindsey's Bake Shop
Ed Grigg
Russ Darby
The Savings Bank
Margulis, Gussler, Hall & Hosterman
Mr. & Mrs. Robert H. Huffer
Jim L. Henderson
Thomas V. Beckley
Leonard Hoffman, Jr.
Joseph L. Caruso
Thomas L. Bevans, Jr.
Howard A. Davis
Kenneth L. Knox
Robert W. Turner
Charles M. Reid
Arthur J. Holveck
William E. McIntyre, Jr.
Mr. & Mrs. Neil Hamilton
Dale C. Edwards
Edward A. Herel
James L. Sutton
Robert H. Dahl
First National Bank
Dr. & Mrs. Charles R. Hedges
Robert G. Smith, M.D.
J. M. Hedges, M.D.
Mr. & Mrs. Harold Hewitt
J. A. Neville
H. H. Wheaton
M. M. Bell
T. C. Rowlands
N. Meena
M. J. Fath
J. L. Gaugh
W. C. Hall
L. M. Wiley
P. L. Lively
C. J. Allen
D. L. Smith
E. E. Cyrus
V. J. DeFrank
J. Millar
G. W. Blair
M. D. Passmore
Mr. & Mrs. Ward Skinner
Ward's Cardinal Market
Bingman Pharmacy
Hill Implement
Basic Construction
DuPont
Ralph A. Hovermale
Richard H. Moore
Owens-Illinois
O G. Johnson
D. A. Feliks
L. G. Carney
Ed Snow
Charles G. Will
John W. Eshelman
Columbus & Southern Ohio Electric
Columbus Industries
Drs. E. Jack Warner & Louise O. Warner
Mr. & Mrs. J. Boyd Stout
Mr. & Mrs. William A. Stout
BancOhio Second National Bank of Circleville
John Fanale
Container Corporation of America
Carlos Alvarez, M.D.
F. W. Anderson, M.D.
Brehmer Greenhouse
J. C. Penney
Fitzpatrick's
Clifton Motor Sales
General Electric
Contractors and Industrial Supply
Leroy Lane

100 PER CENT PARTICIPATION

Berger Hospital
Postal Service
City School Certified:
Mound Street Elementary School,
Atwater School,
Court Street Elementary School,
Nicholas Drive School,
Corwin Street School,
High Street Elementary School,
Control Office.
Pickaway County Family YMCA
Pickaway Senior Center Employees
BancOhio Second National Bank of Circleville Employes

Message Relay Service Set Up

COLUMBUS, Ohio (AP) — The Department of Natural Resources has established an emergency message relay system to service the expected 100,000 deer hunters who will be in the field beginning Nov. 29.

The department said six radio stations have agreed to broadcast emergency messages to deer hunters at specified times. The messages can be relayed through the department's wildlife division office in Athens.

"This is the only practical way to attempt to reach hunters in the field who have been out of contact with their families for several hours or more and have returned to their auto or camper for a midday break," said department Director Robert W. Teater.

Participating stations and their message broadcast time are WNXT, Portsmouth; WATH, Athens, and WCHI, Chillicothe, all 12:45 p.m.; WILE, Cambridge, 12:25 p.m.; WMOA, Marietta, noon, and WMPO, Middleport, 1:10 p.m.

Man Fights Air Force Dismissal

DAYTON, Ohio (AP) — Staff Sgt. Jackie Tyler, hospitalized for mental depression after charges of homosexual tendencies came to light, says he'll fight the Air Force order ending his 14-year career.

Tyler has been ordered honorably discharged from the service by Wright Patterson Air Force Base commander Col. Titus C. Hall.

Hall ordered Tyler's discharge Monday for reasons of "unsuitability," according to a prepared statement read by a base spokesman Wednesday.

Tyler's removal from the Air Force was recommended in September by a panel of officers who found him guilty of "habitual association with homosexuals" and "displaying homosexual tendencies" based on letters from Tyler to an admitted homosexual in Germany.

Reached in the base hospital where he is undergoing treatment for mental depression resulting from family pressures after the charges came to light, Tyler said he has been informed of Hall's decision and intends to appeal to federal court.

"I feel just the opposite that they feel," Tyler said. "I know I'm suitable for the Air Force. I've been in the service for 14 years. I'm more determined than ever to stay in the Air Force."

The Ohio chapter of the American Civil Liberties Union plans to appeal Tyler's case on a constitutional basis, according to chapter director Benson Wolman.

TARGETS AND MORE TARGETS — A Northrup employe inspects a Chukar II target aircraft prior to delivery to the U.S. Navy. The company has been awarded a contract to mark the fourth year of production of the high performance remotely controlled target used in the antiaircraft training of missile and ground gunnery crews.

TAKE SANTA'S ADVICE . . .

AND JOIN OUR
1977
CHRISTMAS CLUB
NOW!

BY NEXT YEAR'S HOLIDAY TIME, YOU'LL HAVE A TIDY SUM SAVED UP FOR ALL YOUR CHRISTMAS SHOPPING! IT'S EASY!

— AND HERE YOU RECEIVE AN EXTRA WEEK'S PAYMENT . . OUR GIFT TO YOU . . . after you make the usual regular payments on time or in advance!

THIRD NATIONAL BANK

Where Service Predominates

MEMBER FDIC

Community Fund

(Continued from Page 1)

Century Club

Estella Curtain
Mr. and Mrs. John Eshelman
T. D. Harmon
Mr. and Mrs. J. P. Noecker
Mr. and Mrs. Randolph Wolfe
Citizens Bank of Ashville
The Ashville Bank
Mr. and Mrs. Robert N. Call
RCA
George P. Foresman
Shirley V. Wylie
Berger Hospital
Dr. R. S. Hosler
Dr. R. P. Liggett
Dr. D. S. Goldschmidt
Third National Bank
Roy H. Huffer Jr.
Young & Tootle
Adkins & Bennington
Farthing & Long
Ralston Purina
Elsea Inc.
Murphy's Mart
Children's Shop
City Loan
Equitable Federal
Paul Porter
Phil Jarrosiak
Ed Grigg
Bob Rickerd
Thom Perry
Chuck Hart
Joe LaFontaine
Hal Spencer
Mr. and Mrs. Charles Lilgendahl
Jack Justice
Larry Blum
Dana Griffith
Ray Fleming
Dick Yocum
John Raterman
George Wood
Russ Darby
Ray Mazanowski
George Sparks
Clyde Stinard
Mr. and Mrs. Dale Sayre
Carol and Bill Ottinger
Columbia Gas of Ohio
Mrs. Paul Adkins
Roland Snow
Earl Dean
Dale DeLong Insurance Company
Hummel and Plum Insurance
Mr. and Mrs. Lawrence J. Johnson
P. P. G.
Tom Duvall
Walter Hall
James Butler
David Denglar
David Scheibel
Adam Stevenson
Mader Funeral Home
Lindsey's Bake Shop
Ed Grigg
Russ Darby
The Savings Bank
Margulis, Gussler, Hall & Hosterman
Mr. & Mrs. Robert H. Huffer
Jim L. Henderson
Thomas V. Beckley
Leonard Hoffman, Jr.
Joseph L. Caruso
Thomas L. Bevans, Jr.
Howard A. Davis
Kenneth L. Knox
Robert W. Turner
Charles M. Reid
Arthur J. Holveck
William E. McIntyre, Jr.
Mr. & Mrs. Neil Hamilton
Dale C. Edwards
Edward A. Herel
James L. Sutton
Robert H. Dahl
First National Bank
Dr. & Mrs. Charles R. Hedges
Robert G. Smith, M.D.
J. M. Hedges, M.D.
Mr. & Mrs. Harold Hewitt
J. A. Neville
H. H. Wheaton
M. M. Bell
T. C. Rowlands
N. Meena
M. J. Fath
J. L. Gaugh
W. C. Hall
L. M. Wiley
P. L. Lively
C. J. Allen
D. L. Smith
E. E. Cyrus
V. J. DeFrank
J. Millar
G. W. Blair
M. D. Passmore
Mr. & Mrs. Ward Skinner
Ward's Cardinal Market
Bingman Pharmacy
Hill Implement
Basic Construction
DuPont
Ralph A. Hovermale
Richard H. Moore
Owens-Illinois
O G. Johnson
D. A. Feliks
L. G. Carney
Ed Snow
Charles G. Will
John W. Eshelman
Columbus & Southern Ohio Electric
Columbus Industries
Drs. E. Jack Warner & Louise O. Warner
Mr. & Mrs. J. Boyd Stout
Mr. & Mrs. William A. Stout
BancOhio Second National Bank of Circleville
John Fanale
Container Corporation of America
Carlos Alvarez, M.D.
F. W. Anderson, M.D.
Brehmer Greenhouse
J. C. Penney
Fitzpatrick's
Clifton Motor Sales
General Electric
Contractors and Industrial Supply
Leroy Lane

100 PER CENT PARTICIPATION

Berger Hospital
Postal Service
City School Certified:
Mound Street Elementary School,
Atwater School,
Court Street Elementary School,
Nicholas Drive School,
Corwin Street School,
High Street Elementary School,
Control Office.
Pickaway County Family YMCA
Pickaway Senior Center Employees
BancOhio Second National Bank of Circleville Employes

Message Relay Service Set Up

COLUMBUS, Ohio (AP) — The Department of Natural Resources has established an emergency message relay system to service the expected 100,000 deer hunters who will be in the field beginning Nov. 29.

The department said six radio stations have agreed to broadcast emergency messages to deer hunters at specified times. The messages can be relayed through the department's wildlife division office in Athens.

"This is the only practical way to attempt to reach hunters in the field who have been out of contact with their families for several hours or more and have returned to their auto or camper for a midday break," said department Director Robert W. Teater.

Participating stations and their message broadcast time are WNXT, Portsmouth; WATH, Athens, and WCHI, Chillicothe, all 12:45 p.m.; WILE, Cambridge, 12:25 p.m.; WMOA, Marietta, noon, and WMPO, Middleport, 1:10 p.m.

Man Fights Air Force Dismissal

DAYTON, Ohio (AP) — Staff Sgt. Jackie Tyler, hospitalized for mental depression after charges of homosexual tendencies came to light, says he'll fight the Air Force order ending his 14-year career.

Tyler has been ordered honorably discharged from the service by Wright Patterson Air Force Base commander Col. Titus C. Hall.

Hall ordered Tyler's discharge Monday for reasons of "unsuitability," according to a prepared statement read by a base spokesman Wednesday.

Tyler's removal from the Air Force was recommended in September by a panel of officers who found him guilty of "habitual association with homosexuals" and "displaying homosexual tendencies" based on letters from Tyler to an admitted homosexual in Germany.

Reached in the base hospital where he is undergoing treatment for mental depression resulting from family pressures after the charges came to light, Tyler said he has been informed of Hall's decision and intends to appeal to federal court.

"I feel just the opposite that they feel," Tyler said. "I know I'm suitable for the Air Force. I've been in the service for 14 years. I'm more determined than ever to stay in the Air Force."

The Ohio chapter of the American Civil Liberties Union plans to appeal Tyler's case on a constitutional basis, according to chapter director Benson Wolman.

TARGETS AND MORE TARGETS — A Northrup employe inspects a Chukar II target aircraft prior to delivery to the U.S. Navy. The company has been awarded a contract to mark the fourth year of production of the high performance remotely controlled target used in the antiaircraft training of missile and ground gunnery crews.

TAKE SANTA'S ADVICE . . .

AND JOIN OUR
1977
CHRISTMAS CLUB
NOW!

BY NEXT YEAR'S HOLIDAY TIME, YOU'LL HAVE A TIDY SUM SAVED UP FOR ALL YOUR CHRISTMAS SHOPPING! IT'S EASY!

— AND HERE YOU RECEIVE AN EXTRA WEEK'S PAYMENT . . OUR GIFT TO YOU . . . after you make the usual regular payments on time or in advance!

Start Your Christmas Club NOW

THIRD NATIONAL BANK
Where Service Predominates
MEMBER FDIC

OWN A PIECE OF AMERICA

Let Lowe's help you turn your dream home in to a Homestead®. . .that's one way we can work together to build a better America in this Bicentennial year.

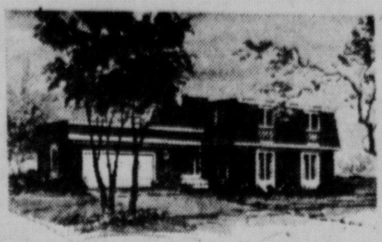

Riviera

Mansard roof, cedar shake siding, vertical casement windows, and wrought iron trim combine to give the Riviera that Continental flavor. With 1930 sq. ft., this is a very spacious home; enough room for three big bedrooms and two full baths on the second floor; enough room for a dining room, living room, ½ bath, laundry, large family room with fireplace and a kitchen downstairs.

Plan #LH-108 **$21,719.**

Puritan

A large two-story home with plenty of flexibility. The front entry is enhanced by a beautiful colonial stairway. On the first floor are a spacious living room, dining room, kitchen, laundry, family room, and ½ bath. Upstairs are four bedrooms with a full main bathroom and a full bath off the master bedroom. Big two-car garage with entrance through the laundry. 1836 sq. ft. heated living space.

Plan #LH-118 **$17,974.**

Farmington

Classic good looks of Colonial styling all the space you'd ever want . . .plenty of special features . . .that's the Farmington. Four bedrooms upstairs featuring a full main bath and a gigantic master bedroom with its own private bath and a whopping walk-in closet. Living room, dining room, kitchen, family room, laundry, ½ bath and extra closet space downstairs. You have to see this 2254 sq. ft. plan to believe it.

Plan #LH-119 **$21,880.**

Settler

Designed inside and out for vacation or weekend living, the Settler is a beauty. Exposed trim and crossbuck door make it right for any natural vacation setting. There are plenty of windows and access to the outdoors . . . which is what a "retreat" home is all about. Front and rear decks . . . double windows upstairs and down . . . 1260 square feet of uncluttered living space.

Plan #LH-201 **$9,274.**

Franklin Manor

Early American charm in a well-thoughtout two story home. All the "living" area is downstairs, with the upper level devoted to sleeping or study or just quiet. First floor has large family room with fireplace, ½ bath, laundry, living room, dining room and centrally located kitchen. Second floor contains four bedrooms and two full baths; the master bedroom has its own bath and huge walk-in closet. 1930 sq. ft.

Plan #LH-109 **$18,598.**

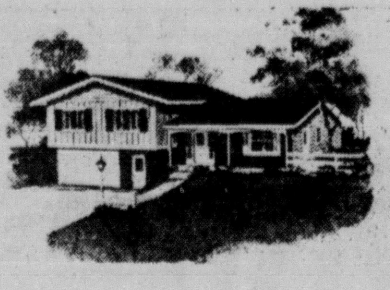

Summit

Beautiful split level with a colonial touch. Columned front porch, vertical siding, wood shutters and brick combine to give the Summit an impressive exterior. Inside there are four bedrooms, two full baths, living room, dining room, large foyer, and kitchen/dining area. Master bedroom has a large dressing room with big closets and an adjacent bathroom. Lower level has family room and garage.

Plan #LH-110 **$18,218.**

Old Hickory

An attractive medium-sized split level. There are three bedrooms and one and a half baths located on the upper level; the master bedroom has its own private bath. The main level contains the kitchen, dining area and living room. These two levels total 1050 sq. ft. of heated living space. On the lower level are 500 sq. ft. left unfinished which you can use for storage now and finish later.

Plan #LH-121 **$11,602.**

Townsman

For the investor, the builder, or the contractor, Lowe's Townsman duplex apartment package may be just the thing you need for a profitable project. It's available in a two bedroom, two unit plan with 1722 sq. ft., or a three bedroom, two unit plan with 1870 sq. ft. With a good basic package plus the options that are available you can make it as simple or as luxurious as you want.

Plan #LH-300 & **$17,449.**

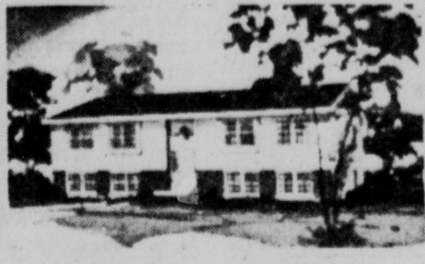

Colonial Manor

Horizontal lap siding, brick and colonial light windows make this an appealing apartment design. Cantilevered front windows add depth and interest to the front elevation. This four unit plan contains 2 two bedroom units on the upper level, and a two bedroom and one bedroom apartment on the lower level. The utility/storage area is centrally located to accommodate all residents.

Plan #LH-303 **$27,095.**

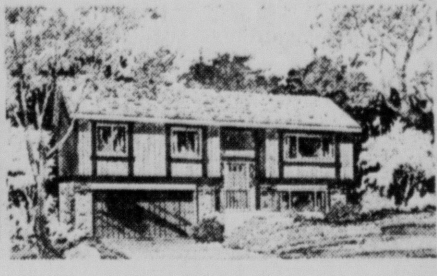

Woodland

The Woodland has a rustic country charm. Exterior vertical grooved siding is accented by trim boards and brick. The double garage opens at the front of the house, and there's space at the rear of it for a home workshop or storage. A modern home for a growing family, it has three bedrooms, 1½ baths, large living room with a balcony, kitchen plus unfinished area downstairs. 1579 sq. ft.

Plan #LH-112 **$15,905.**

Brentwood

This spacious tri-level has 2090 sq. ft. of well planned living space. The main level has an entrance foyer, large kitchen with sliding doors to a covered porch, living room and dining area. Three bedrooms and two full baths are on the upper level. The lower level has a 23' by 13' family room with a cozy fireplace, plus a large untinished area which can be used as a workshop or storage area.

Plan #LH-117 **$19,079.**

Buccaneer

If yours is a busy, growing family, a bi-level like the Buccaneer may be your best choice. The upper level contains three large bedrooms, kitchen with coffee nook, separate formal dining room, and a spacious living room which has one open end overlooking the entrance foyer. The lower level provides space for two cars plus an area which you can finish later for extra living space. 2100 sq. ft.

Plan #LH-120 **$11,410.**

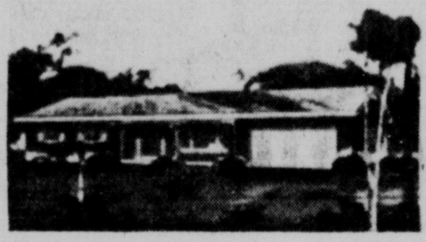

Hy-Style Ranch

The Hy-Style Ranch is available in either a four bedroom or three bedroom plan. Has full main bath and full bath off master bedroom. There's a large dining room and kitchen, the living room is a huge 20' long with a beautiful picture window. Finished with cedar shakes and brick veneer, it's as lovely outside as in. There's 1239 sq. ft. in the 3 bedroom plan, 1372 sq. ft. in the 4 bedroom plan.

Plan #LH-105 **$13,882.**

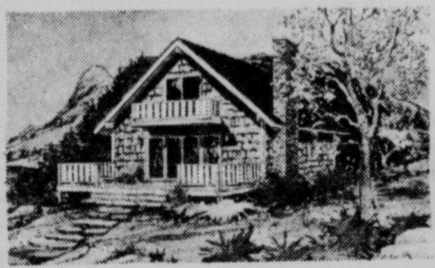

Woodsman

Relax or dine on the large front deck. Take a deep breath and enjoy the view from the second story balcony. The Woodsman is made for fun. Upstairs are two bedrooms. Downstairs is a third bedroom, a full bath with adjacent linen closet, a convenient kitchen/dining room, extra storage space under the stairs, and an unusually large living room with a big, cozy fireplace. All yours with the Woodsman.

Plan #LH-203 **$9,958.**

Hatteras

Cape Cod, a design style that brings to mind the warmth and charm of an earlier time. Traditional simplicity makes it one of those lasting styles. On the first floor, our Hatteras has two bedrooms, full bath, kitchen/dining area, and a large living room complete with fireplace. The upper living area is unfinished and has 710 sq. ft. that you can finish in the future as your needs grow.

Plan #LH-111 **$12,375.**

Villager

The lines of vertical grooved siding, casement windows, and accent trim give these townhouse apartments a crisp, modern look. There are five units in the Villager, four two bedroom units and one three bedroom unit. Two of the units have an open balcony on the second floor overlooking the living room. Each unit has a rear sliding glass patio door. The Villager is 5309 sq. ft. plan.

Plan #LH-304 **$46,244.**

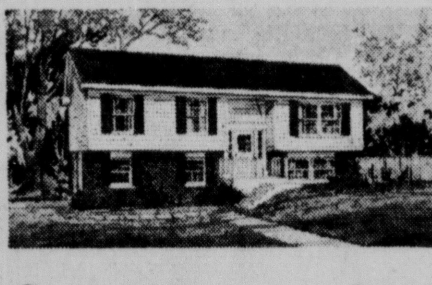

Crescent

The Crescent has horizontal lap siding accented by louvered wood shutters and brick. The large garage can be made to enter either from the side or the front. There are three large bedrooms; the master bedroom has a private half-bath. The living room has sliding glass doors that lead to a 10' balcony. Full main bath and roomy kitchen. There's plenty of space downstairs for future living space.

Plan #LH-113 **$14,605.**

Squire

Colonial charm, 1447 sq. ft. of well planned living space, and low cost have made the Squire one of our most popular Homesteads. Three large bedrooms including a 12' x 12' master bedroom with private bath. Family room, kitchen with pantry and laundry closet, living room and entry foyer. There's generous closet space and a two-car garage with entrance to the kitchen.

Plan #LH-106 **$15,583.**

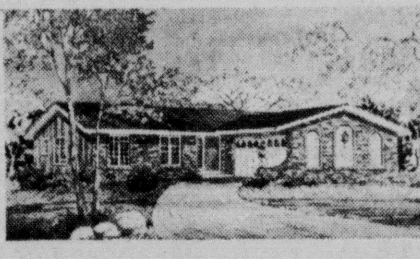

Monterey

The distinctive appeal of Mediterranean styling makes the Monterey special from the outside. A gently curved wall flanks the garage entrance, and sawn plywood siding plus brick veneer front add a special flavor. Inside the Monterey has three bedrooms, two full baths, utility room, family room, kitchen, living room and dining area. All this style and convenience packed into 1380 sq. ft.

Plan #LH-116 **$17,125.**

Grass Roots

An attractive home that gives the buyer the maximum square footage of living space for the lowest construction cost. Each of the three bedrooms has its own family-size closet; the master bedroom has two closets plus its own entrance to the bath. Extra large kitchen/family area is roomy enough for many family activities. The Grass Roots has 1000 sq. ft. of well-planned space.

Plan #LH-101 **$9,617.**

It all starts with you

You want a home. But you don't want to pay today's high prices and blistering interest rates. So you turn to Lowe's Homesteads. You provide the lot and the foundation. We provide the materials to complete, from the foundation or concrete slab plate up, the interior and exterior of one of our quality designed homes. Pick the options you want. Save thousands . . . do it yourself, or let someone else do it. Owning your own home is the American dream . . . the American way . . . and Lowe's Homestead concept has grown from an American tradition.

Grandview

A front wall of glass windows and doors lets the great outdoors come into the Grandview. On the first floor is a large living room with sloped ceiling and brick fireplace, kitchen/dining room, full bath, laundry area, and two bedrooms. On the second floor are two more bedrooms, full bath, storage area and a balcony overlooking the living room. With 1878 sq. ft., plus large front and side decks.

Plan #LH-204 **$19,995.**

Primrose

The Primrose is a four bedroom, 1½ bath plan with 1280 sq. ft. living space. The fourth bedroom can be used as a nursery, den, sewing room or kids' room. Large, open living room/family room area can be arranged to suit your needs. Outside, the Primrose is distinctive with its columned front entry porch and handsome, long-lasting hardboard siding applied horizontally with vertical accenting.

Plan #LH-104 **$11,275.**

Prices may change, Vary with options.

Now's the time to visit Lowe's and take the first step toward the home of your choice. Our professionals will supply you with our Homestead catalog and give you the guidance you need so you can start construction this spring, be in your own home this year. It all starts with you. Do it.

150 EDISON AVE.

PHONE 474-8801

BANKAMERICARD · master charge

LOWE'S

MON.-THURS. 7:30-5:30

FRI. 7:30-6:30 SAT. 8:00-4:00

OWN A PIECE OF AMERICA

Let Lowe's help you turn your dream home in to a Homestead®. . .that's one way we can work together to build a better America in this Bicentennial year.

Riviera

Mansard roof, cedar shake siding, vertical casement windows, and wrought iron trim combine to give the Riviera that Continental flavor. With 1930 sq. ft., this is a very spacious home; enough room for three big bedrooms and two full baths on the second floor; enough room for a dining room, living room, ½ bath, laundry, large family room with fireplace and a kitchen downstairs.

Plan #LH-108 **$21,719.**

Puritan

A large two-story home with plenty of flexibility. The front entry is enhanced by a beautiful colonial stairway. On the first floor are a spacious living room, dining room, kitchen, laundry, family room, and ½ bath. Upstairs are four bedrooms with a full main bathroom and a full bath off the master bedroom. Big two-car garage with entrance through the laundry. 1836 sq. ft. heated living space.

Plan #LH-118 **$17,974.**

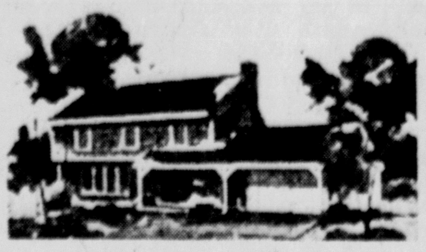

Farmington

Classic good looks of Colonial styling all the space you'd ever want . . .plenty of special features . . .that's the Farmington. Four bedrooms upstairs featuring a full main bath and a gigantic master bedroom with its own private bath and a whopping walk-in closet. Living room, dining room, kitchen, family room, laundry, ½ bath and extra closet space downstairs. You have to see this 2254 sq. ft. plan to believe it.

Plan #LH-119 **$21,880.**

Settler

Designed inside and out for vacation or weekend living, the Settler is a beauty. Exposed trim and crossbuck door make it right for any natural vacation setting. There are plenty of windows and access to the outdoors . . . which is what a "retreat" home is all about. Front and rear decks . . . double windows upstairs and down . . . 1260 square feet of uncluttered living space.

Plan #LH-201 **$9,274.**

Franklin Manor

Early American charm in a well-thoughtout two story home. All the "living" area is downstairs, with the upper level devoted to sleeping or study or just quiet. First floor has large family room with fireplace, ½ bath, laundry, living room, dining room and centrally located kitchen. Second floor contains four bedrooms and two full baths; the master bedroom has its own bath and huge walk-in closet. 1930 sq. ft.

Plan #LH-109 **$18,598.**

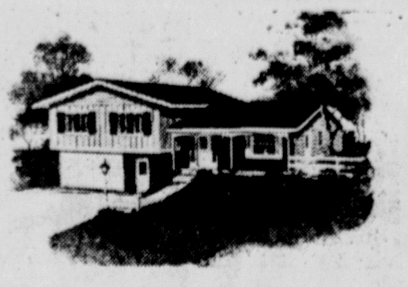

Summit

Beautiful split level with a colonial touch. Columned front porch, vertical siding, wood shutters and brick combine to give the Summit an impressive exterior. Inside there are four bedrooms, two full baths, living room, dining room, large foyer, and kitchen/dining area. Master bedroom has a large dressing room with big closets and an adjacent bathroom. Lower level has family room and garage.

Plan #LH-110 **$18,218.**

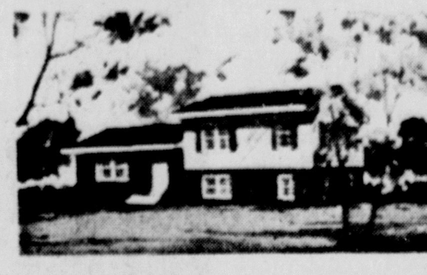

Old Hickory

An attractive medium-sized split level. There are three bedrooms and one and a half baths located on the upper level; the master bedroom has its own private bath. The main level contains the kitchen, dining area and living room. These two levels total 1050 sq. ft. of heated living space. On the lower level are 500 sq. ft. left unfinished which you can use for storage now and finish later.

Plan #LH-121 **$11,602.**

Townsman

For the investor, the builder, or the contractor, Lowe's Townsman duplex apartment package may be just the thing you need for a profitable project. It's available in a two bedroom, two unit plan with 1722 sq. ft., or a three bedroom, two unit plan with 1870 sq. ft. With a good basic package plus the options that are available you can make it as simple or as luxurious as you want.

Plan #LH-300 & **$17,449.**

Colonial Manor

Horizontal lap siding, brick and colonial light windows make this an appealing apartment design. Cantilevered front windows add depth and interest to the front elevation. This four unit plan contains 2 two bedroom units on the upper level, and a two bedroom and one bedroom apartment on the lower level. The utility/storage area is centrally located to accommodate all residents.

Plan #LH-303 **$27,095.**

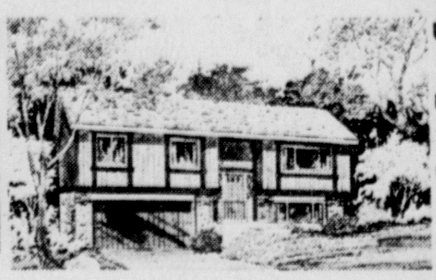

Woodland

The Woodland has a rustic country charm. Exterior vertical grooved siding is accented by trim boards and brick. The double garage opens at the front of the house, and there's space at the rear of it for a home workshop or storage. A modern home for a growing family, it has three bedrooms, 1½ baths, large living room with a balcony, kitchen plus unfinished area downstairs. 1579 sq. ft.

Plan #LH-112 **$15,905.**

Brentwood

This spacious tri-level has 2090 sq. ft. of well planned living space. The main level has an entrance foyer, large kitchen with sliding doors to a covered porch, living room and dining area. Three bedrooms and two full baths are on the upper level. The lower level has a 23' by 13' family room with a cozy fireplace, plus a large unfinished area which can be used as a workshop or storage area.

Plan #LH-117 **$19,079.**

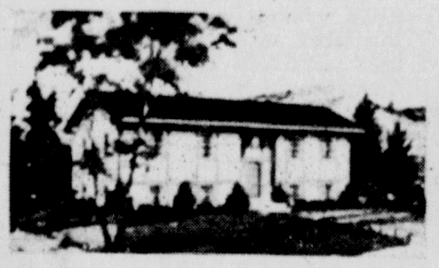

Buccaneer

If yours is a busy, growing family, a bi-level like the Buccaneer may be your best choice. The upper level contains three large bedrooms, kitchen with coffee nook, separate formal dining room, and a spacious living room which has one open end overlooking the entrance foyer. The lower level provides space for two cars plus an area which you can finish later for extra living space. 2100 sq. ft.

Plan #LH-120 **$11,410.**

Hy-Style Ranch

The Hy-Style Ranch is available in either a four bedroom or three bedroom plan. Has full main bath and full bath off master bedroom. There's a large dining room and kitchen, the living room is a huge 20' long with a beautiful picture window. Finished with cedar shakes and brick veneer, it's as lovely outside as in. There's 1239 sq. ft. in the 3 bedroom plan, 1372 sq. ft. in the 4 bedroom plan.

Plan #LH-105 **$13,882.**

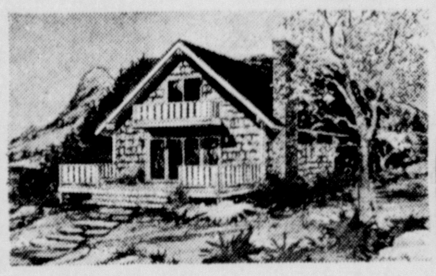

Woodsman

Relax or dine on the large front deck. Take a deep breath and enjoy the view from the second story balcony. The Woodsman is made for fun. Upstairs are two bedrooms. Downstairs is a third bedroom, a full bath with adjacent linen closet, a convenient kitchen/dining room, extra storage space under the stairs, and an unusually large living room with a big, cozy fireplace. All yours with the Woodsman.

Plan #LH-203 **$9,958.**

Hatteras

Cape Cod, a design style that brings to mind the warmth and charm of an earlier time. Traditional simplicity makes it one of those lasting styles. On the first floor, our Hatteras has two bedrooms, full bath, kitchen/dining area, and a large living room complete with fireplace. The upper living area is unfinished and has 710 sq. ft. that you can finish in the future as your needs grow.

Plan #LH-111 **$12,375.**

Villager

The lines of vertical grooved siding, casement windows, and accent trim give these townhouse apartments a crisp, modern look. There are five units in the Villager, four two bedroom units and one three bedroom unit. Two of the units have an open balcony on the second floor overlooking the living room. Each unit has a rear sliding glass patio door. The Villager is 5309 sq. ft. plan.

Plan #LH-304 **$46,244.**

Crescent

The Crescent has horizontal lap siding accented by louvered wood shutters and brick. The large garage can be made to enter either from the side or the front. There are three large bedrooms; the master bedroom has a private half-bath. The living room has sliding glass doors that lead to a 10' balcony. Full main bath and roomy kitchen. There's plenty of space downstairs for future living space.

Plan #LH-113 **$14,605.**

Squire

Colonial charm, 1447 sq. ft. of well planned living space, and low cost have made the Squire one of our most popular Homesteads. Three large bedrooms including a 12' x 12' master bedroom with private bath. Family room, kitchen with pantry and laundry closet, living room and entry foyer. There's generous closet space and a two-car garage with entrance to the kitchen.

Plan #LH-106 **$15,583.**

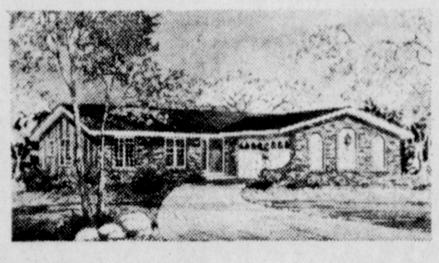

Monterey

The distinctive appeal of Mediterranean styling makes the Monterey special from the outside. A gently curved wall flanks the garage entrance, and sawn plywood siding plus brick veneer front add a special flavor. Inside the Monterey has three bedrooms, two full baths, utility room, family room, kitchen, living room and dining area. All this style and convenience packed into 1380 sq. ft.

Plan #LH-116 **$17,125.**

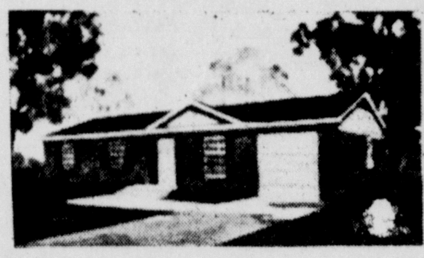

Grass Roots

An attractive home that gives the buyer the maximum square footage of living space for the lowest construction cost. Each of the three bedrooms has its own family-size closet; the master bedroom has two closets plus its own entrance to the bath. Extra large kitchen/family area is roomy enough for many family activities. The Grass Roots has 1000 sq. ft. of well-planned space.

Plan #LH-101 **$9,617.**

It all starts with you

You want a home. But you don't want to pay today's high prices and blistering interest rates. So you turn to Lowe's Homesteads. You provide the lot and the foundation. We provide the materials to complete, from the foundation or concrete slab plate up, the interior and exterior of one of our quality designed homes. Pick the options you want. Save thousands . . . do it yourself, or let someone else do it. Owning your own home is the American dream . . . the American way . . . and Lowe's Homestead concept has grown from an American tradition.

Grandview

A front wall of glass windows and doors lets the great outdoors come into the Grandview. On the first floor is a large living room with sloped ceiling and brick fireplace, kitchen/dining room, full bath, laundry area, and two bedrooms. On the second floor are two more bedrooms, full bath, storage area and a balcony overlooking the living room. With 1878 sq. ft., plus large front and side decks.

Plan #LH-204 **$19,995.**

Primrose

The Primrose is a four bedroom, 1½ bath plan with 1280 sq. ft. living space. The fourth bedroom can be used as a nursery, den, sewing room or kids' room. Large, open living room/family room area can be arranged to suit your needs. Outside, the Primrose is distinctive with its columned front entry porch and handsome, long-lasting hardboard siding applied horizontally with vertical accenting.

Plan #LH-104 **$11,275.**

Prices may change, Vary with options.

Now's the time to visit Lowe's and take the first step toward the home of your choice. Our professionals will supply you with our Homestead catalog and give you the guidance you need so you can start construction this spring, be in your own home this year. It all starts with you. Do it.

150 EDISON AVE.

PHONE 474-8801

BANKAMERICARD — master charge

LOWE'S

MON.-THURS. 7:30-5:30

FRI. 7:30-6:30 SAT. 8:00-4:00

Girl Crashes Car After Becoming Ill

A 17-year-old Laurelville area girl was hurt Wednesday when she apparently became ill while driving and crashed her car into a field off Route 56.

Sherrie Lea Grate, 17, Route 2, Laurelville, was taken to Berger Hospital's emergency room by her parents for treatment of minor injuries following the 5:30 p.m. Wednesday accident.

Miss Grate, driving southeast on Route 56 a half-mile from the Tarlton-Adelphi Road intersection, apparently passed out. Her car went off the left side of the road and hit two guardrail cables.

It continued over a hill where it came to rest in a field owned by Jacqueline Bigham, 14481 Bowsher Road, Route 1, Kingston.

The accident was investigated by Pickaway County Deputy Sheriff William Carmean.

Sheriff's Deputies searched the area surrounding the Ross-Pickaway County line off Route 23 about midnight Wednesday for an injured deer.

Donald R. Sherman, 50, Portsmouth, told Deputies he was driving south on Route 23 and had slowed for a deer in the road when another deer ran into the side of his van. The animal was not found.

School Nixes Collection, Shuts Doors

RICHWOOD, Ohio (AP) — Citizens of the North Union School District tried to buy a few more class days for their 1,800 students, but the board of education refused the $51,355.01 they collected, closing the district until Jan 3.

Supt. Richard Coulter said the funds, collected in door-todoor solicitation, would have kept schools open 10 days. One of the board members, who voted 3-2 Wednesday night to turn down the money, said he felt 10 days weren't long enough to keep the schools open.

He said teachers would just get student work under way when the schools would be forced to close again.

North Union Teachers Association President Richard Tuttle agreed opening the school for 10 days would not be worth the effort.

The five-member board meets again Monday to discuss the school situation.

The money will be returned to contributors, Coulter said.

A spokesman for the donors said they knew they had a losing cause, but hoped to draw favorable attention to the financially troubled school district's plight.

A board member who voted to accept the private funds called the decision "unreal."

"The money should be accepted," he said. "Where were you Nov. 2?"

On election day, voters in the rural central Ohio school district rejected a 9.8 mill levy for the third time. Schools were closed Monday for the next two months.

Laurelville PTO To Meet Monday

Trinity Methodist Church of Laurelville will provide special music and the Rev. Jacob Lehman will give the invocation at the Laurelville Parent Teacher Organization meeting 7:30 p.m. Monday.

There will be a white elephant sale under the direction of Wayne Timberlake. Each adult is to bring a wrapped article for the sale.

The two second grades under the direction of their teachers, Miss Laurel Handley and Mrs. Alan Cohen will present the program.

Wreck Of Edmund Fitzgerald Still Mystery

CLEVELAND (AP) — It was 7:10 p.m., Nov. 10, 1975, and Capt. Ernest McSorley of the ore carrier Edmund Fitzgerald reported by radio that his ship was "going along like an old shoe—no problems at all," despite sustaining some damage in a vicious Lake Superior storm.

Then, suddenly, the Fitzgerald with its crew of 29 vanished, disappearing from radar screens of nearby ships.

The captain of the freighter Arthur M. Anderson, Jesse Cooper, who had stayed close at McSorley's request, said he became concerned when he lost radar contact but had trouble arousing the interest of others, including the Coast Guard's Sault St.Marie control center.

"I became insistent," Cooper told a Coast Guard board of inquiry. "I got a little excited and told them, 'Look! The Fitzgerald is gone!'

"'I think they were like I was. They couldn't believe that a ship could disappear that fast."

Despite extensive hearings and a photographic survey of the wreckage at the bottom of Lake Superior in the year since the sinking, little light has been cast on the causes of the sudden disaster that sent the Fitzgerald plummeting 530 feet to the bottom.

The Coast Guard board report is expected early next year, but may offer little in the way of concrete information.

There was speculation during the board's hearings that the Fitzgerald may have been damaged by scraping bottom on shoals off Caribou Island, and this theory was brought up again recently by Vice Adm. Paul Trimble, president of the Lake Carriers' Association.

Trimble said in a speech that available data "points more and more to bottom damage on the shoals...as the start of the chain of events that led to the sinking of the Fitzgerald."

Trimble noted that Cooper told the board that the Fitzgerald, which was about 17 miles ahead of his ship at the time, passed through the Caribou shoal area.

Cooper said he steered his own vessel away from the shoals, which lie only 36 feet below the surface.

That would have given the Fitzgerald, with her 27-foot draft, just nine feet of clearance above the shoals.

"When you get over those banks the seas become tremendously huge," Cooper said, "and the waves...they just break like crazy."

With winds gusting up to 75 knots and waves of up to 30 feet, marine sources say, the wild seas could have dropped the Fitzgerald—with her belly full of 26,116 gross tons of taconite pellets—to the level of the shoals.

James McCarthy of North Olmsted, whose brother, John, 62, was first mate aboard the Fitzgerald, says he has doubts about the shoal theory.

"If anybody knew that water, my brother and McSorley did," said McCarthy. "They traveled that part of the lake all the time.

"It was almost like a milk run for them."

However, Cooper said it was shortly after passing Caribou that McSorley reported to him by radio that his ship was listing and that the Fitzgerald had "cracked off a couple of...vent pipes."

Cooper said McSorley indicated that everything was under control but asked him to "stick around" until they reached Whitefish Bay.

Cooper's vessel maintained contact with the Fitzgerald until the 7:10 p.m. conversation. "Right after we got through talking to him, he must have dove right under," Cooper said.

IRS Tax Rulings To Become Public

WASHINGTON (AP) — The Internal Revenue Service will soon be making public all the thousands of tax rulings it issues each year, although the IRS will not identify the corporations or individuals involved.

The IRS handles about 30,000 rulings a year.

In the past, the IRS revealed most rulings only to its agents or to corporations and taxpayers who sought guidance on a specific tax issue.

The House Ways and Means Committee, which wrote the disclosure requirement into the new tax law, expressed concern that "the private ruling system has developed into a body of secret law known only to a few members of the tax profession."

"Additionally, the secrecy surrounding letter rulings has generated suspicion that the tax laws may be used by the 'influential' to their advantage, and that the tax laws are not being applied on an even-handed basis," the committee said.

The new disclosure policy is expected to begin by March and generally requires the deletion of names in public material.

Traditionally, where the IRS felt a ruling or piece of technical advice was of general interest, it made its position public in a formal ruling without identifying the parties involved. It did that 626 times in 1974. The rest of the rulings it kept secret.

One controversial letter ruling came in International Telephone & Telegraph Corp.'s 1969 merger with the Hartford Fire Insurance Co. The IRS ruled that Hartford's stockholders did not have to pay taxes on the appreciated value of their stock in exchanging it for shares of IT&T.

In 1974, following attention focused on the merger by opponents, the IRS changed its mind and ruled that the shareholders would have to pay taxes that IT&T estimated would cost them $30 million. The issue is still being disputed by the company.

Congress was also prodded into action by a suit brought by Tax Analysts and Advocates, a nonprofit research institution.

A federal court in Washington, D.C., ruled last year that the letter rulings were public information and ordered the IRS to make public all letter rulings, including the names of the parties involved, issued since passage of the Freedom of Information Act in 1967.

Mystery Disease Hotel To Close

PHILADELPHIA (AP) — The Bellevue-Stratford Hotel, headquarters of the ill-fated Pennsylvania American Legion convention last summer, will close within 10 days because of slumping business, it was learned today.

Twenty-nine persons died of a mysterious illness following the gathering July 21-24 and 151 others became ill.

Hotel officials had no comment on a report on the closing in the Philadelphia Daily News today, but called a news conference for later in the day.

However, an executive with Spiro & Associates, the public relations firm that handles the Bellevue account, confirmed the Daily News story. The newspaper said the hotel had suffered daily losses of $10,000 since the outbreak of the socalled legionnaires disease.

Parochial Aid Cutoff Advised

CINCINNATI (AP) — Cincinnati Board of Education attorneys have advised a cutoff of more than $100,000 in funds to a Cincinnati Catholic elementary school, fearing a dispute over alleged racial segregation may damage Cincinnati's position in another suit.

Attorneys C.R. Beirne and John Lloyd Jr., in a letter to board members, suggested a halt of state funds until St. Mary School prevents 52 children from the closed Holy Cross School from attending.

The Archdiocesan Commission on Education July 23 reversed a formal merger of Holy Cross and St. Mary schools after members of the Archdiocesan Social Action Commission complained the students would bypass the predominantly black St. Frances DeSales School.

The commission then approved a plan to urge parents to send their children to the nearest Catholic school. All the parents opted for St. Mary.

Cincinnati Board Member Mary Schloss said St. Mary School is due to get $108,194 in state aid from July 1 through June 30, 1977 for services, textbooks, testing and transporation. The cost of busing the Holy Cross children this year will be $6,300, school records indicate. The public school board distributes the state money.

Lloyd said the archdiocesan school system has three choices: reopen Holy Cross, assign the children to St. Francis DeSales or let the Board of Education stop state aid to St. Mary.

"We will wait to see what the board does, if anything, and then talk with our attorneys," said the Rev. Jerome Schaeper, archdiocesan school superintendent.

Cincinnati schools are in litigation following a racial isolation suit filed by the NAACP.

Bierne indicated the defense might be hampered if the public school board acts as a conduit for transferring funds to a school where student transfers might be considered racial.

Van Wert Boy Hero

VAN WERT, Ohio (AP) — For John Gamble, last week was nothing special in his own mind.

All he did was save a family of four from a fire, rush for three touchdowns and 125 yards and make 24 tackles in a high school football game.

"He takes things like that in natural stride. He's one of the finest high school students I've been associated with," said W.W. Grimm, Gamble's principal at Van Wert.

"He has the ability to know what has to be done and then does it," added Grimm.

Gamble, a senior, proved that in the span of four days last week.

On Tuesday, he spotted a fire in the Don Handgartner house while he was delivering newspapers at 5 a.m. He awakened Handgartner, his wife, two childen and the family dog, saving their lives.

On Friday, his performance led Van Wert to a 28-6 upset of previously undefeated St. Marys, Ohio's third ranked Class AA team at the time.

Gamble, a running back, now has 3,025 yards rushing in his high school career.

He is just a star of the classroom, too, ranking 11th in his class of 212 with a 3.5 scholastic average.

LINDSEY BAKE SHOP
127 W. Main St.
CAKES — PIES — ROLLS — BREADS
COOKIES — DONUTS — BUNS

ZENITH Allegro
BONUS BLAST!
$69.85 WORTH OF ACCESSORIES ONLY $19.95* WITH PURCHASE OF
ZENITH Allegro

Model G680W
Solid-state AM/FM/Stereo FM tuner-amplifier and 8-Track Tape Player with Allegro 1000 speakers. Uniband dial scale selector. Pushbutton tape program selector. Simulated wood cabinet.
$199.95

Model H587W
Solid-state AM/FM/Stereo FM tuner-amplifier and Stereo Precision Record Changer with Allegro 1000 speakers. Uniband dial scale selector. Micro-Touch Tone Arm prolongs record life. Simulated wood cabinet.
$299.95

*INCLUDES:
ROLL CART
STEREO HEADPHONES
1 – 8 Track Stereo Tape
1 – 8 Track Head Cleaner
2 – Stereo Albums

PETTIT'S
130 S. COURT ST. PHONE 474-5532

Chevy Tough Truck
Tradin' Days

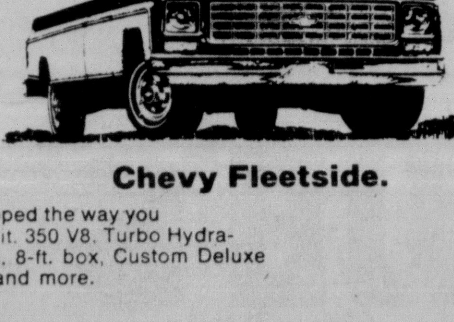

Chevy Fleetside.
equipped the way you want it. 350 V8. Turbo Hydra-matic. 8-ft. box. Custom Deluxe trim and more.

Chevrolet Harden
48 YEARS SERVING PICKAWAY COUNTY

ANNOUNCING
DEC'S
DRIVE-IN RESTAURANT
11555 N. Long St.
Ashville, Ohio
Has been purchased
and
will hereafter be operated
under the name of
WHARTON'S
SANDWICH & SHAKE
SHOPPE

Changes are being made
in our menu to include more
meals – sandwiches – ice cream treats
We wish to guarantee
to our customers that only the
best quality
will be served in a
clean and friendly atmosphere

Come! See & try our food at a business where customers are appreciated
THE NEW MANAGEMENT

Girl Crashes Car After Becoming Ill

A 17-year-old Laurelville area girl was hurt Wednesday when she apparently became ill while driving and crashed her car into a field off Route 56.

Sherrie Lea Grate, 17, Route 2, Laurelville, was taken to Berger Hospital's emergency room by her parents for treatment of minor injuries following the 5:30 p.m. Wednesday accident.

Miss Grate, driving southeast on Route 56 a half-mile from the Tarlton-Adelphi Road intersection, apparently passed out. Her car went off the left side of the road and hit two guardrail cables.

It continued over a hill where it came to rest in a field owned by Jacqueline Bigham, 14481 Bowsher Road, Route 1, Kingston.

The accident was investigated by Pickaway County Deputy Sheriff William Carmean.

Sheriff's Deputies searched the area surrounding the Ross-Pickaway County line off Route 23 about midnight Wednesday for an injured deer.

Donald R. Sherman, 50, Portsmouth, told Deputies he was driving south on Route 23 and had slowed for a deer in the road when another deer ran into the side of his van. The animal was not found.

School Nixes Collection, Shuts Doors

RICHWOOD, Ohio (AP) — Citizens of the North Union School District tried to buy a few more class days for their 1,800 students, but the board of education refused the $51,355.01 they collected, closing the district until Jan 3.

Supt. Richard Coulter said the funds, collected in door-todoor solicitation, would have kept schools open 10 days. One of the board members, who voted 3-2 Wednesday night to turn down the money, said he felt 10 days weren't long enough to keep the schools open.

He said teachers would just get student work under way when the schools would be forced to close again.

North Union Teachers Association President Richard Tuttle agreed opening the school for 10 days would not be worth the effort.

The five-member board meets again Monday to discuss the school situation.

The money will be returned to contributors, Coulter said.

A spokesman for the donors said they knew they had a losing cause, but hoped to draw favorable attention to the financially troubled school district's plight.

A board member who voted to accept the private funds called the decision "unreal."

"The money should be accepted," he said. "Where were you Nov. 2?"

On election day, voters in the rural central Ohio school district rejected a 9.8 mill levy for the third time. Schools were closed Monday for the next two months.

Laurelville PTO To Meet Monday

Trinity Methodist Church of Laurelville will provide special music and the Rev. Jacob Lehman will give the invocation at the Laurelville Parent Teacher Organization meeting 7:30 p.m. Monday.

There will be a white elephant sale under the direction of Wayne Timberlake. Each adult is to bring a wrapped article for the sale.

The two second grades under the direction of their teachers, Miss Laurel Handley and Mrs. Alan Cohen will present the program.

Wreck Of Edmund Fitzgerald Still Mystery

CLEVELAND (AP) — It was 7:10 p.m., Nov. 10, 1975, and Capt. Ernest McSorley of the ore carrier Edmund Fitzgerald reported by radio that his ship was "going along like an old shoe—no problems at all," despite sustaining some damage in a vicious Lake Superior storm.

Then, suddenly, the Fitzgerald with its crew of 29 vanished, disappearing from radar screens of nearby ships.

The captain of the freighter Arthur M. Anderson, Jesse Cooper, who had stayed close at McSorley's request, said he became concerned when he lost radar contact but had trouble arousing the interest of others, including the Coast Guard's Sault St.Marie control center.

"I became insistent," Cooper told a Coast Guard board of inquiry. "I got a little excited and told them, 'Look! The Fitzgerald is gone!'

"'I think they were like I was. They couldn't believe that a ship could disappear that fast."

Despite extensive hearings and a photographic survey of the wreckage at the bottom of Lake Superior in the year since the sinking, little light has been cast on the causes of the sudden disaster that sent the Fitzgerald plummeting 530 feet to the bottom.

The Coast Guard board report is expected early next year, but may offer little in the way of concrete information.

There was speculation during the board's hearings that the Fitzgerald may have been damaged by scraping bottom on shoals off Caribou Island, and this theory was brought up again recently by Vice Adm. Paul Trimble, president of the Lake Carriers' Association.

Trimble said in a speech that available data "points more and more to bottom damage on the shoals...as the start of the chain of events that led to the sinking of the Fitzgerald."

Trimble noted that Cooper told the board that the Fitzgerald, which was about 17 miles ahead of his ship at the time, passed through the Caribou shoal area.

Cooper said he steered his own vessel away from the shoals, which lie only 36 feet below the surface.

That would have given the Fitzgerald, with her 27-foot draft, just nine feet of clearance above the shoals.

"When you get over those banks the seas become tremendously huge," Cooper said, "and the waves...they just break like crazy."

With winds gusting up to 75 knots and waves of up to 30 feet, marine sources say, the wild seas could have dropped the Fitzgerald—with her belly full of 26,116 gross tons of taconite pellets—to the level of the shoals.

James McCarthy of North Olmsted, whose brother, John, 62, was first mate aboard the Fitzgerald, says he has doubts about the shoal theory.

"If anybody knew that water, my brother and McSorley did," said McCarthy. "They traveled that part of the lake all the time.

"It was almost like a milk run for them."

However, Cooper said it was shortly after passing Caribou that McSorley reported to him by radio that his ship was listing and that the Fitzgerald had "cracked off a couple of...vent pipes."

Cooper said McSorley indicated that everything was under control but asked him to "stick around" until they reached Whitefish Bay.

Cooper's vessel maintained contact with the Fitzgerald until the 7:10 p.m. conversation. "Right after we got through talking to him, he must have dove right under," Cooper said.

IRS Tax Rulings To Become Public

WASHINGTON (AP) — The Internal Revenue Service will soon be making public all the thousands of tax rulings it issues each year, although the IRS will not identify the corporations or individuals involved.

The IRS handles about 30,000 rulings a year.

In the past, the IRS revealed most rulings only to its agents or to corporations and taxpayers who sought guidance on a specific tax issue.

The House Ways and Means Committee, which wrote the disclosure requirement into the new tax law, expressed concern that "the private ruling system has developed into a body of secret law known only to a few members of the tax profession."

"Additionally, the secrecy surrounding letter rulings has generated suspicion that the tax laws may be used by the 'influential' to their advantage, and that the tax laws are not being applied on an even-handed basis," the committee said.

The new disclosure policy is expected to begin by March and generally requires the deletion of names in public material.

Traditionally, where the IRS felt a ruling or piece of technical advice was of general interest, it made its position public in a formal ruling without identifying the parties involved. It did that 626 times in 1974. The rest of the rulings it kept secret.

One controversial letter ruling came in International Telephone & Telegraph Corp.'s 1969 merger with the Hartford Fire Insurance Co. The IRS ruled that Hartford's stockholders did not have to pay taxes on the appreciated value of their stock in exchanging it for shares of IT&T.

In 1974, following attention focused on the merger by opponents, the IRS changed its mind and ruled that the shareholders would have to pay taxes that IT&T estimated would cost them $30 million. The issue is still being disputed by the company.

Congress was also prodded into action by a suit brought by Tax Analysts and Advocates, a nonprofit research institution.

A federal court in Washington, D.C., ruled last year that the letter rulings were public information and ordered the IRS to make public all letter rulings, including the names of the parties involved, issued since passage of the Freedom of Information Act in 1967.

Parochial Aid Cutoff Advised

CINCINNATI (AP) — Cincinnati Board of Education attorneys have advised a cutoff of more than $100,000 in funds to a Cincinnati Catholic elementary school, fearing a dispute over alleged racial segregation may damage Cincinnati's position in another suit.

Attorneys C.R. Beirne and John Lloyd Jr., in a letter to board members, suggested a halt of state funds until St. Mary School prevents 52 children from the closed Holy Cross School from attending.

The Archdiocesan Commission on Education July 23 reversed a formal merger of Holy Cross and St. Mary schools after members of the Archdiocesan Social Action Commission complained the students would bypass the predominantly black St. Frances DeSales School.

The commission then approved a plan to urge parents to send their children to the nearest Catholic school. All the parents opted for St. Mary.

Cincinnati Board Member Mary Schloss said St. Mary School is due to get $108,194 in state aid from July 1 through June 30, 1977 for services, textbooks, testing and transporation. The cost of busing the Holy Cross children this year will be $6,300, school records indicate. The public school board distributes the state money.

Lloyd said the archdiocesan school system has three choices: reopen Holy Cross, assign the children to St. Francis DeSales or let the Board of Education stop state aid to St. Mary.

"We will wait to see what the board does, if anything, and then talk with our attorneys," said the Rev. Jerome Schaeper, archdiocesan school superintendent.

Cincinnati schools are in litigation following a racial isolation suit filed by the NAACP.

Bierne indicated the decision might be hampered if the public school board acts as a conduit for transferring funds to a school where student transfers might be considered racial.

Mystery Disease Hotel To Close

PHILADELPHIA (AP) — The Bellevue-Stratford Hotel, headquarters of the ill-fated Pennsylvania American Legion convention last summer, will close within 10 days because of slumping business, it was learned today.

Twenty-nine persons died of a mysterious illness following the gathering July 21-24 and 151 others became ill.

Hotel officials had no comment on a report on the closing in the Philadelphia Daily News today, but called a news conference for later in the day.

However, an executive with Spiro & Associates, the public relations firm that handles the Bellevue account, confirmed the Daily News story. The newspaper said the hotel had suffered daily losses of $10,000 since the outbreak of the socalled legionnaires disease.

Van Wert Boy Hero

VAN WERT, Ohio (AP) — For John Gamble, last week was nothing special in his own mind.

All he did was save a family of four from a fire, rush for three touchdowns and 125 yards and make 24 tackles in a high school football game.

"He takes things like that in natural stride. He's one of the finest high school students I've been associated with," said W.W. Grimm, Gamble's principal at Van Wert.

"He has the ability to know what has to be done and then does it," added Grimm.

Gamble, a senior, proved that in the span of four days last week.

On Tuesday, he spotted a fire in the Don Handgartner house while he was delivering newspapers at 5 a.m. He awakened Handgartner, his wife, two childen and the family dog, saving their lives.

On Friday, his performance led Van Wert to a 28-6 upset of previously undefeated St. Marys, Ohio's third ranked Class AA team at the time.

Gamble, a running back, now has 3,025 yards rushing in his high school career.

He is just a star of the classroom, too, ranking 11th in his class of 212 with a 3.5 scholastic average.

LINDSEY BAKE SHOP
127 W. Main St.
CAKES — PIES — ROLLS — BREADS
COOKIES — DONUTS — BUNS

ZENITH Allegro
BONUS BLAST!
$69.85 WORTH OF ACCESSORIES ONLY $19.95* WITH PURCHASE OF
ZENITH Allegro

Model G680W
Solid-state AM/FM/Stereo FM tuner-amplifier and 8-Track Tape Player with Allegro 1000 speakers. Uniband dial scale selector. Pushbutton tape program selector. Simulated wood cabinet.
$199.95

Model H587W
Solid-state AM/FM/Stereo FM tuner-amplifier and Stereo Precision Record Changer with Allegro 1000 speakers. Uniband dial scale selector. Micro-Touch Tone Arm prolongs record life. Simulated wood cabinet. $299.95

*INCLUDES:
ROLL CART
STEREO HEADPHONES
1 – 8 Track Stereo Tape
1 – 8 Track Head Cleaner
2 – Stereo Albums

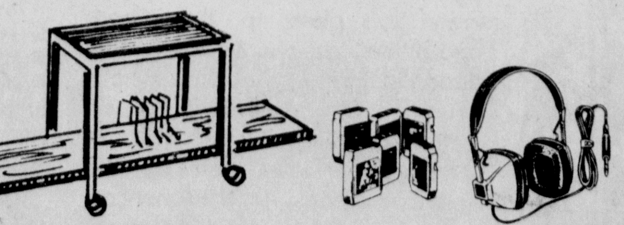

PETTIT'S
130 S. COURT ST. PHONE 474-5532

Chevy Tough Truck
Tradin' Days

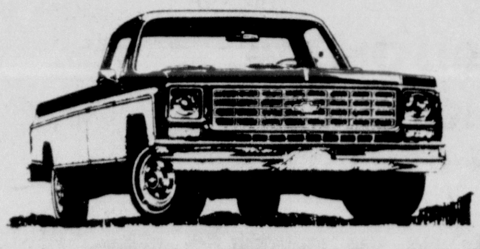

Chevy Fleetside.
equipped the way you want it. 350 V8. Turbo Hydra-matic. 8-ft. box. Custom Deluxe trim and more.

Chevrolet Harden
48 YEARS SERVING PICKAWAY COUNTY

ANNOUNCING
DEC'S
DRIVE-IN RESTAURANT
11555 N. Long St.
Ashville, Ohio
Has been purchased
and
will hereafter be operated
under the name of
WHARTON'S
SANDWICH & SHAKE
SHOPPE

Changes are being made
in our menu to include more
meals – sandwiches – ice cream treats
We wish to guarantee
to our customers that only the
best quality
will be served in a
clean and friendly atmosphere

Come! See & try our food at a business where customers are appreciated
THE NEW MANAGEMENT

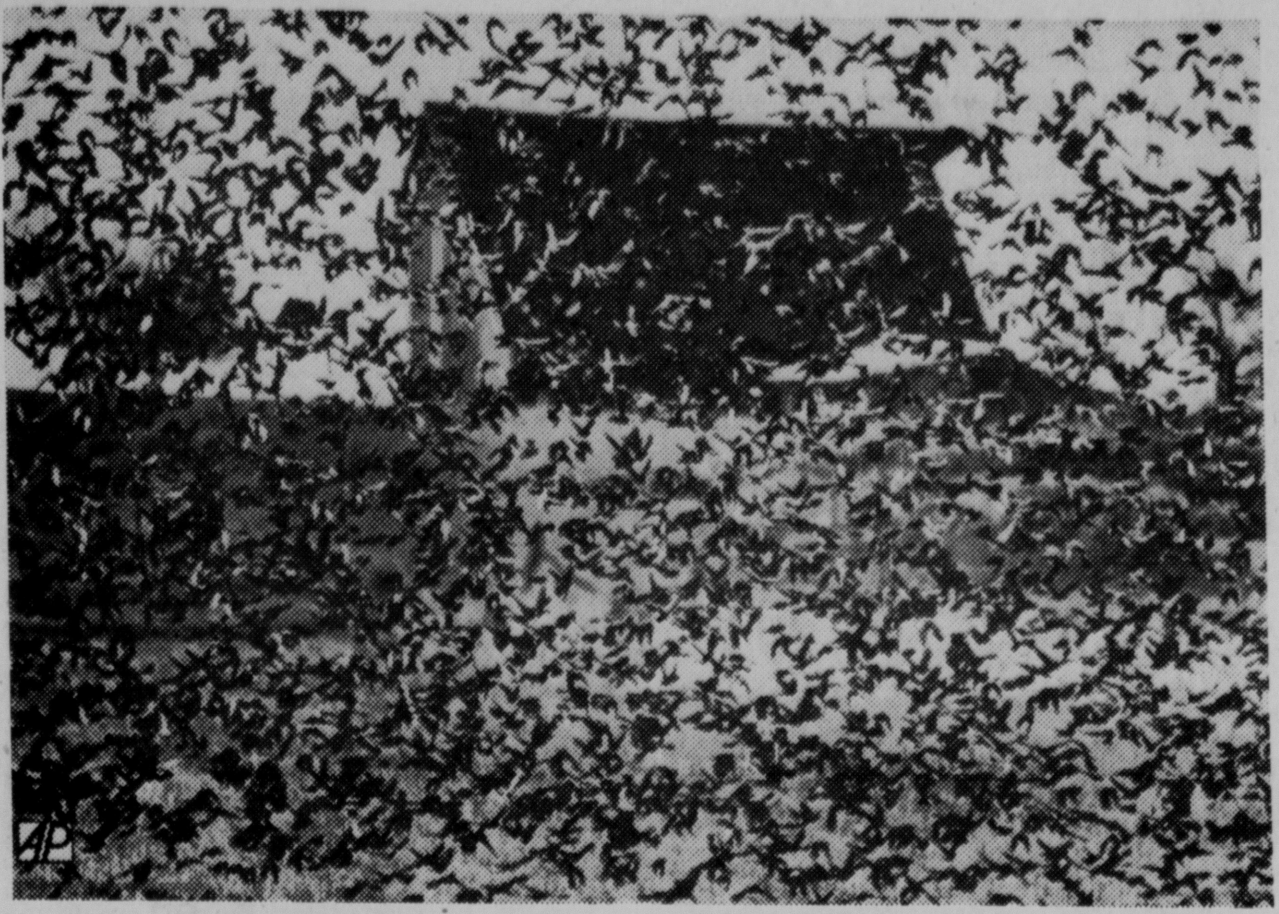

AERIAL MANEUVERS OVER DUNKIRK — This cluster of blackbirds darkens the landscape on a farm near Dunkirk, Wis. The birds are probably on their way south, but it looks as if they encountered some rush-hour traffic.

Grand Jury Eyes Children's Deaths

COLUMBUS, Ohio (AP) — Margo Davies, 20-year-old mother of three young girls who were found dead within four days, was scheduled to go before the Delaware County grand jury Friday in connection with the deaths.

While Delaware County Prosecutor Duncan Whitney refused to comment on whether he would present evidence in the deaths, one person involved in the case who asked not to be identified confirmed being subpoened to appear Friday in Delaware.

Mrs. Davies was held in the Women's Workhouse in Columbus under $50,000 bond on one charge of aggravated murder. She was charged late Friday after the first body, that of 18-month-old Laurie Jo, was found in a trash can in a Columbus city park in Delaware County.

Her estranged husband, Bruce Davies, spent 24 hours riding a bus from Amarillo, Tex. Wednesday, in hopes of finding one of his three daughters alive, only to learn near the end of his journey that his hopes were in vain.

Davies, 33, was told in Indianapolis that his 3-year-old daughter Tonya had been found dead. The bodies of two other daughters were found earlier.

"Oh, my God," Davies said. "I'd prayed at least I'd have a shot with her—finding her alive."

Davies left Amarillo, where he works for a tree trimming firm, to help with the search for his third daughter. When he learned her body had been found, he sobbed, "Why did it have to be all my babies—the thing I loved most in the world?"

Davies said he still loves his wife.

The body of Laurie Jo's sister, Christine, 2½, was found later Friday in a garbage can at another city park about one mile away. Both children were bound and stuffed in plastic trash bags.

A four-day search for Tonya ended late Tuesday when her body was found in a field in eastern Delaware county about 15 miles from where the others were left. She, too, was bound hand and foot. Delaware County deputies said a plastic bag over her head was tied with a rope around her neck. She would have been 4 years old Nov. 28.

All three girls either strangled or suffocated, officials said.

Mrs. Davies moved in with her parents in the north Columbus suburb after she became pregnant with Laurie Jo, police said. She refused to return to Davies, who was traveling with a carnival at the time, they said.

Davies would not comment on the deaths until he had a chance to talk with his wife's attorney.

"I don't want to do anything to hurt Margo," he said. "I can't believe that she would have done anything like this."

Circleville Board Meets Tonight

The Circleville Board of Education will meet tonight in the Superintendent's office at the Junior High School building. The meeting will get underway at 7:30 p.m.

Items on the agenda to be discussed include insurance consideration for major medical and group life, additional personnel for mileage approval, and the architects' request for final payment of the junior high remodeling project.

Additional items before the board include a resolution regarding the services of a speech and hearing consultant in cooperation with Fairfield County, Additions to the substitute teachers list, approval of snow removal service, and approval for attendance at professional meetings.

Early Santas Have The Best Selections USE OUR LAY AWAY!

SIZES AVAILABLE 36 TO 52 IN R-S-L-XL PRICED $89^{50} to $199^{50}

Phoneix Clothes

Hart Schaffner & Marx

LAYAWAY BANKAMERICARD MASTER CHARGE

Keith's Men's Shop IN CIRCLEVILLE ATHENS – JACKSON – LOGAN

108 W. MAIN ST. 474-2422

FBI Denies Use Of Informant

NEWARK, Ohio (AP) — The testimony of FBI Asst. Director Frederick C. Fehl in the kidnap-murder trial John Garside has raised a question about the FBI's use of Garside as an informant while he was wanted as a parole violator.

Fehl appeared Wednesday in Licking County Common Pleas court trial on behalf of FBI Director Clarence Kelly who was subpoened by the defense to testify in the trial, now in its seventh week.

Garside, 39, a one-time FBI informant, is accused of aggravated murder in the kidnap and stabbing death last Dec. 9 of Detroit banker James J. Crawford. Garside was in Detroit, allegedly attempting to arrange for a ransom payment, at the time of the actual slaying of the 25-year old assistant bank manager in a rural area of the county, 40 miles east of Columbus.

His defense attorneys are attempting to convince the seven women and five men on the jury that FBI agents were aware of Garside's role in the incident.

Asked by defense attorney Laurence Sturtz if the bureau would cooperate with an informant who was wanted on an arrest warrant, Fehl replied: "Positively not, if there is a warrant out for the arrest of an individual he should be arrested."

This was an apparent attempt to raise doubts about the role of FBI agent Harry M. Boyd Jr. who used Garside as an informant while he was wanted in Michigan for a parole violation. Boyd has testified that he had not spoken with Garside for several weeks prior to Crawford's murder and was shocked when he learned of it.

In cross examination by County Prosecutor Neil Laughlin, Fehl repeated "we would have the responsibility" when asked if the FBI should act even when the state holding the warrant does not press the matter, as in Garside's case.

"We would not operate an individual who has violated his parole," Fehl said.

In a lengthy lead-off cross-examination question, the prosecutor outlined his version of Garside's part in an interstate bank robbery gang's plan and execution of the kidnapping and murder, and then asked: "Is that the role of an informant of the FBI?"

"No sir," Fehl answered.

The prosecution contends Garside acted independently of any FBI investigation and then attempted to use his link to the bureau as a defense of his part in the crime.

The defense claims the FBI knew of the kidnap plan and allowed it to continue to nail Chester Wysocki, 37, of Farmington, Mich., a suspect in a similar ransom plot who has been granted immunity on the murder charge but faces a kidnaping count in Michigan.

William V. Nabozny, 39, of Dearborn, Mich. has been found guilty in the case and Garside's common law wife, Sharron Sheurell, is awaiting trial.

Christmas Club Checks Generous

DUBUQUE, Iowa (AP) — A computer at the Key City Bank and Trust Co. sent out checks this week to 25 Christmas club members that were a million dollars bigger than they should have been.

"I still have my check — but I haven't tried to cash it," said a surprised Mary Sweeney, whose husband is cement mason. "I'm having a lot of fun showing it around."

Key City vice-president Jack Roach said the million-dollar errors were made at the checkpunching machine. Bank employes called club members as soon as they discovered the error to advise them the checks would be cashed for the proper amount if they were brought in.

"They didn't say what the error was," said Mrs. Sweeney. "You can imagine my shock when my check was for $1,000,256.25."

Read The Classifieds

Arrests

SHERIFF

Phillip Shoults, 51, Streetsboro, disorderly conduct.

Timothy Whitesed, 18, Tarlton, failure to display front license plate.

Randy Seymour, 19, Adelphi, unnecessary noise.

Grand OPENING

AUTO PARTS SUPPLY

119 E. MAIN ST.

9 A.M.-5 P.M. FRI. DECEMBER 3rd

DRAWING FOR DOOR PRIZES — NO PURCHASE NECESSARY

SIGN UP NOW!

1st PRIZE — PORTABLE TV

OTHER PRIZES: BLENDER — RADIO — MR. COFFEE — MANY MORE!

SANDWICHES AND POTATO CHIPS, SOFT DRINKS ETC. SERVED AT LUNCH TIME

EVERYONE WELCOME!

FREE COFFEE & DOUGHNUT

SPECIAL FREE HANDOUTS FOR EVERYONE

BALLOONS FOR THE KIDS

WATCH THIS PAPER FOR AD WEEK OF NOV. 29th ABOUT OPEN HOUSE

AUTO PARTS SUPPLY

YOUR PARTS PLUS JOBBER OF CIRCLEVILLE

119 E. MAIN ST. 477-1651

Parts Plus

It's 12½" longer than a Chevy Caprice.

The new FORD LTD is longer on comfort, handling and ride

Your Ford Dealer goes to greater lengths... ...for you.

FORD

FDAF

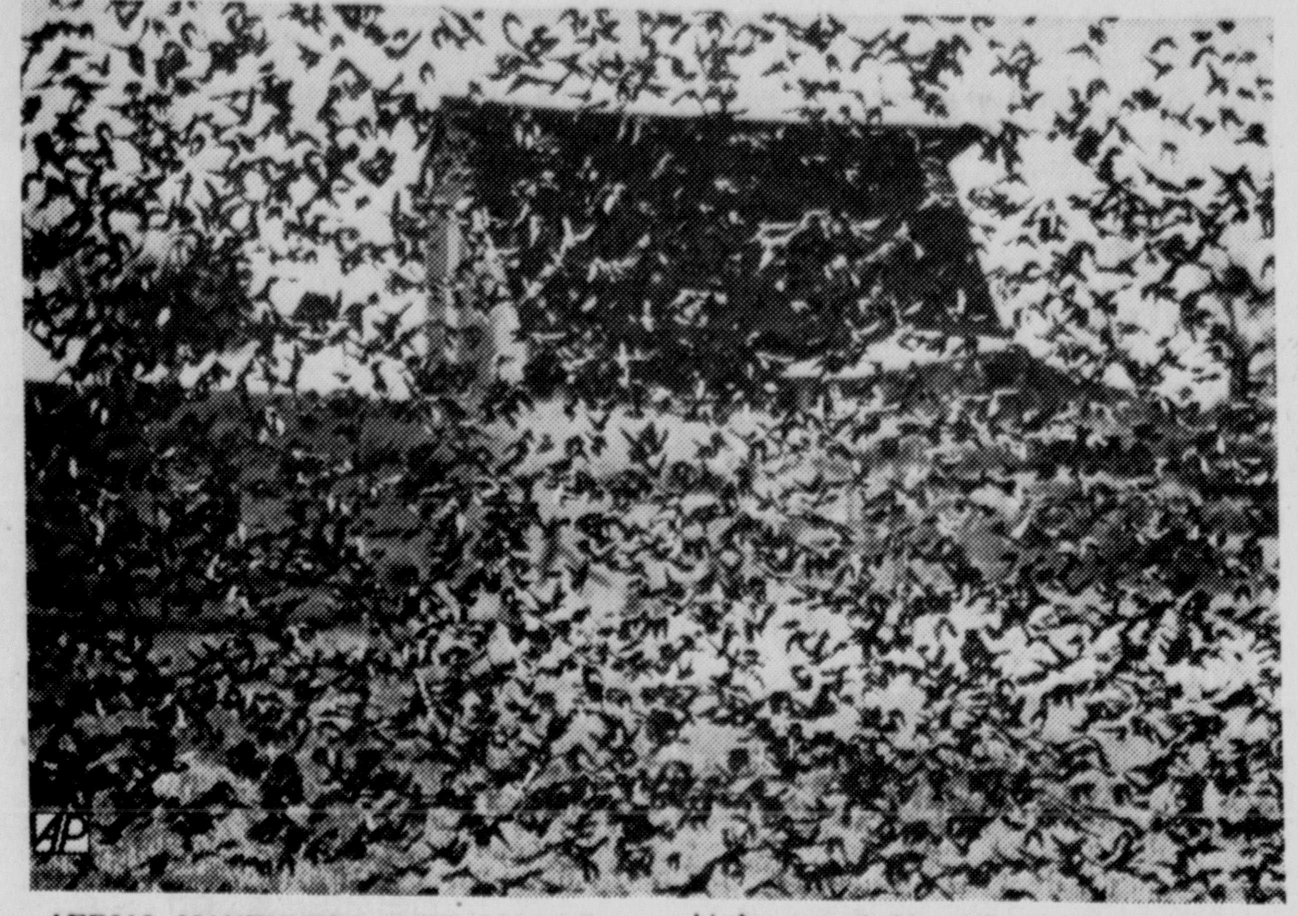

AERIAL MANEUVERS OVER DUNKIRK — This cluster of blackbirds darkens the landscape on a farm near Dunkirk, Wis. The birds are probably on their way south, but it looks as if they encountered some rush-hour traffic.

Grand Jury Eyes Children's Deaths

COLUMBUS, Ohio (AP) — Margo Davies, 20-year-old mother of three young girls who were found dead within four days, was scheduled to go before the Delaware County grand jury Friday in connection with the deaths.

While Delaware County Prosecutor Duncan Whitney refused to comment on whether he would present evidence in the deaths, one person involved in the case who asked not to be identified confirmed being subpoened to appear Friday in Delaware.

Mrs. Davies was held in the Women's Workhouse in Columbus under $50,000 bond on one charge of aggravated murder. She was charged late Friday after the first body, that of 18-month-old Laurie Jo, was found in a trash can in a Columbus city park in Delaware County.

Her estranged husband, Bruce Davies, spent 24 hours riding a bus from Amarillo, Tex. Wednesday, in hopes of finding one of his three daughters alive, only to learn near the end of his journey that his hopes were in vain.

Davies, 33, was told in Indianapolis that his 3-year-old daughter Tonya had been found dead. The bodies of two other daughters were found earlier.

"Oh, my God," Davies said. "I'd prayed at least I'd have a shot with her—finding her alive."

Davies left Amarillo, where he works for a tree trimming firm, to help with the search for his third daughter. When he learned her body had been found, he sobbed, "Why did it have to be all my babies—the thing I loved most in the world?"

Davies said he still loves his wife.

The body of Laurie Jo's sister, Christine, 2½, was found later Friday in a garbage can at another city park about one mile away. Both children were bound and stuffed in plastic trash bags.

A four-day search for Tonya ended late Tuesday when her body was found in a field in eastern Delaware county about 15 miles from where the others were left. She, too, was bound hand and foot. Delaware County deputies said a plastic bag over her head was tied with a rope around her neck. She would have been 4 years old Nov. 28.

All three girls either strangled or suffocated, officials said.

Mrs. Davies moved in with her parents in the north Columbus suburb after she became pregnant with Laurie Jo, police said. She refused to return to Davies, who was traveling with a carnival at the time, they said.

Davies would not comment on the deaths until he had a chance to talk with his wife's attorney.

"I don't want to do anything to hurt Margo," he said. "I can't believe that she would have done anything like this."

Circleville Board Meets Tonight

The Circleville Board of Education will meet tonight in the Superintendent's office at the Junior High School building. The meeting will get underway at 7:30 p.m.

Items on the agenda to be discussed include insurance consideration for major medical and group life, additional personnel for mileage approval, and the architects' request for final payment of the junior high remodeling project.

Additional items before the board include a resolution regarding the services of a speech and hearing consultant in cooperation with Fairfield County, Additions to the substitute teachers list, approval of snow removal service, and approval for attendance at professional meetings.

FBI Denies Use Of Informant

NEWARK, Ohio (AP) — The testimony of FBI Asst. Director Frederick C. Fehl in the kidnap-murder trial John Garside has raised a question about the FBI's use of Garside as an informant while he was wanted as a parole violator.

Fehl appeared Wednesday in Licking County Common Pleas court trial on behalf of FBI Director Clarence Kelly who was subpoened by the defense to testify in the trial, now in its seventh week.

Garside, 39, a one-time FBI informant, is accused of aggravated murder in the kidnap and stabbing death last Dec. 9 of Detroit banker James J. Crawford. Garside was in Detroit, allegedly attempting to arrange for a ransom payment, at the the time of the actual slaying of the 25-year old assistant bank manager in a rural area of the county, 40 miles east of Columbus.

His defense attorneys are attempting to convince the seven women and five men on the jury that FBI agents were aware of Garside's role in the incident.

Asked by defense attorney Laurence Sturtz if the bureau would cooperate with an informant who was wanted on an arrest warrant, Fehl replied: "Positively not, if there is a warrant out for the arrest of an individual he should be arrested."

This was an apparent attempt to raise doubts about the role of FBI agent Harry M. Boyd Jr. who used Garside as an informant while he was wanted in Michigan for a parole violation. Boyd has testified that he had not spoken with Garside for several weeks prior to Crawford's murder and was shocked when he learned of it.

In cross examination by County Prosecutor Neil Laughlin, Fehl repeated "we would have the responsibility" when asked if the FBI should act even when the state holding the warrant does not press the matter, as in Garside's case.

"We would not operate an individual who has violated his parole," Fehl said.

In a lengthy lead-off cross-examination question, the prosecutor outlined his version of Garside's part in an interstate bank robbery gang's plan and execution of the kidnapping and murder, and then asked: "Is that the role of an informant of the FBI?"

"No sir," Fehl answered.

The prosecution contends Garside acted independently of any FBI investigation and then attempted to use his link to the bureau as a defense of his part in the crime.

The defense claims the FBI knew of the kidnap plan and allowed it to continue to nail Chester Wysocki, 37, of Farmington, Mich., a suspect in a similar ransom plot who has been granted immunity on the murder charge but faces a kidnaping count in Michigan.

William V. Nabozny, 39, of Dearborn, Mich, has been found guilty in the case and Garside's common law wife, Sharron Sheurell, is awaiting trial.

Christmas Club Checks Generous

DUBUQUE, Iowa (AP) — A computer at the Key City Bank and Trust Co. sent out checks this week to 25 Christmas club members that were a million dollars bigger than they should have been.

"I still have my check — but I haven't tried to cash it," said a surprised Mary Sweeney, whose husband is cement mason. "I'm having a lot of fun showing it around."

Key City vice-president Jack Roach said the million-dollar errors were made at the checkpunching machine. Bank employes called club members as soon as they discovered the error to advise them the checks would be cashed for the proper amount if they were brought in.

"They didn't say what the error was," said Mrs. Sweeney. "You can imagine my shock when my check was for $1,000,256.25."

Arrests

SHERIFF

Phillip Shoults, 51, Streetsboro, disorderly conduct.

Timothy Whitesed, 18, Tarlton, failure to display front license plate.

Randy Seymour, 19, Adelphi, unnecessary noise.

Read The Classifieds

Early Santas Have The Best Selections
USE OUR LAY AWAY!
SIZES AVAILABLE 36 TO 52 IN R-S-L-XL
PRICED $89.50 to $199.50
Phoneix Clothes
Hart Schaffner & Marx

LAYAWAY
BANKAMERICARD
MASTER CHARGE
Keith's Men's Shop
IN CIRCLEVILLE
ATHENS – JACKSON – LOGAN
108 W. MAIN ST. 474-2422

Grand OPENING
AUTO PARTS SUPPLY
119 E. MAIN ST.
9 A.M.-5 P.M. FRI. DECEMBER 3rd
DRAWING FOR DOOR PRIZES — NO PURCHASE NECESSARY
SIGN UP NOW!
1st PRIZE — PORTABLE TV
OTHER PRIZES: BLENDER — RADIO — MR. COFFEE — MANY MORE!

FREE COFFEE & DOUGHNUT
SANDWICHES AND POTATO CHIPS, SOFT DRINKS ETC. SERVED AT LUNCH TIME
EVERYONE WELCOME!
SPECIAL FREE HANDOUTS FOR EVERYONE
BALLOONS FOR THE KIDS
WATCH THIS PAPER FOR AD WEEK OF NOV. 29th ABOUT OPEN HOUSE
AUTO PARTS SUPPLY
YOUR PARTS PLUS JOBBER OF CIRCLEVILLE
119 E. MAIN ST. 477-1651
Parts Plus

It's 12½" longer than a Chevy Caprice.

The new FORD LTD is longer on comfort, handling and ride

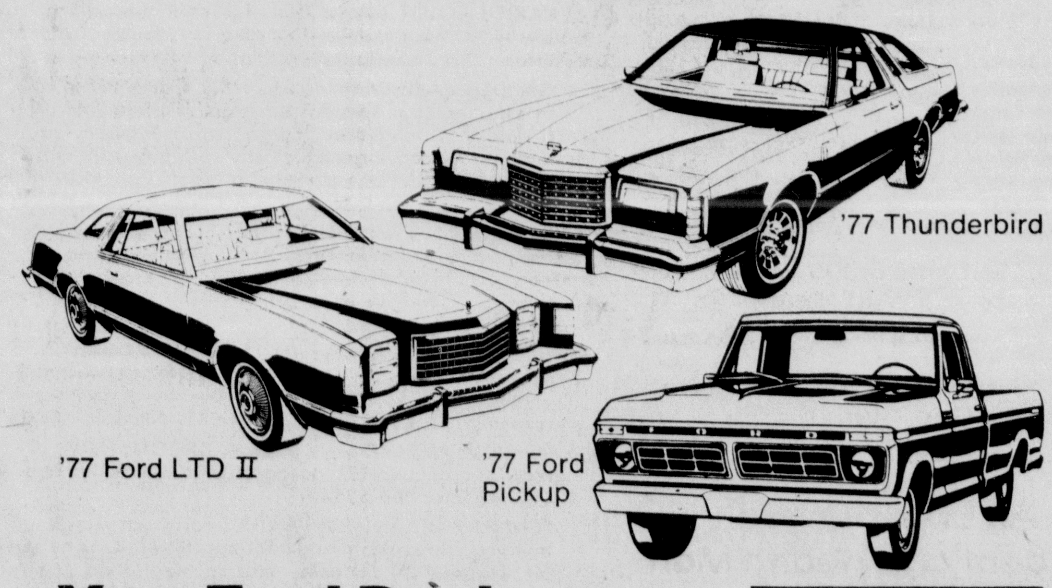

'77 Thunderbird
'77 Ford LTD II
'77 Ford Pickup
Your Ford Dealer goes to greater lengths... ...for you.
FORD
FDAF

Classifieds

ADVERTISING RATES AND REQUIREMENTS
Phone 474-3131

Classified ads are payable in advance by cash or money order. Figure your ads as follows:

Per word for 1 insertion 20c
(Minimum Charge $2.00)
Per word for 3 insertions 25c
(Minimum Charge $2.50)
Per word for 6 insertions 35c
(Minimum Charge $3.50)
Per word for 24 insertions ... $1.10
(Minimum Charge $11.00)

ABOVE RATES BASED ON CONSECUTIVE DAYS

Mail your ad telling how many times you want it to run if it is not convenient to leave it at the office. Classified word Ads will be accepted until 12 noon previous day, for publication the following day.

Classified display deadline is 3 p.m. 2 working days in advance. Rate $2.40 per column inch. (Contract rates available on request.)

The publisher reserves the right to edit or reject any classified advertising copy. Error in advertising should be reported immediately. The Circleville Herald will not be responsible for more than one incorrect insertion.

When answering blind ads please address them as follows: Box number shown on ad, c-o The Circleville Herald, P.O. Box 498, Circleville, Ohio 43113.

2. Special Notice

NOTICE: If you have not received your Circleville Herald by 6 p.m., then you should call 474-1041. Calls accepted till 6:45 p.m. ONLY. On Saturday between 3:00 and 3:45 p.m. ONLY. SORRY — Motor route customers information will be taken but not delivered till next day.

BE PATRIOTIC

FLY THE FLAG

- 18 ft. Flag Pole
- 3 ft.x5 ft. Quality Flag
- Installed on Your Property

That's Right! Complete and Installed On Your Property

ONLY $51.76

CALL

dynamic sales, inc.
PHONE 474-5956
(22 ft. Flag Poles Also Available)

2. Special Notice

SALE—Furniture, miscellaneous. Saturday 12-5 207 West Mill Street.

NEED Dealers, Opening November 13-14. Inside Flea Market, $5.00 per weekend, large building open all winter, space info. Call 474-7101.

IMPORTANT: Real Estate School. We train you for the exam. For information 474-7863.

GARAGE Sale. 20551 Bolender Pontius, north of 22. Friday, Saturday, Sunday. Many old items, wood burning stove-two hole, white spaghetti squash, etc.

GARAGE Sale: Friday-Saturday, November 12, 13. 691 Swackhammer Road, Circleville. Antiques, oil lamps, Cambridge glass, Depression, houseware miscellaneous.

CONTROL hunger and lose weight with New Shape Diet Plan and Hydrex Water Pills. At Ashville Pharmacy.

UNDER new management. Gladys' Choo Choo Inn, formerly Lynn's Diner 726 S. Court Street, Hours 6 a.m. - 2 p.m. Monday thru Friday. Friday and Saturday Midnight to ?

RUMMAGE Sale — Baked goods, Bazaar items. Williamsport Pavilion, Friday, November 12, 12-7 p.m. Saturday, November 13, 10-2 p.m.

PROFESSIONAL portraits drawn. Ideal Christmas gift. The Gallery on Main Street. Call for appointment. 474-2078.

CLAXTON fruit cakes for sale. Guild No. 8. 474-3230 or 474-5343.

BASEMENT Sale. Thursday, Friday, 23444 Bolender Pontius Road, off 56 East. Stroller, sweeper, glassware, Christmas items, grave blankets reasonable.

BUYING and selling antiques. Good selection of antiques and Indian jewelry, at The Guest House Motel, 163 W. Franklin, Circleville.

CHILD with disability? Need to talk? Call UNUSUAL CHILDREN: 474-6418, 474-2668 from 9-4. 474-8959 or 474-8512, 4-8.

ATTENTION: 24 hour furnace service, furnace cleaning. All types, work guaranteed. 474-7863.

B and E
Variety Store

Fox, off 104 open Friday and Saturday 10-5 P.M. CB radios, toys, McCoy pottery, aluminum pots and pans, furniture and Christmas gifts.

2. Special Notice

CUSTOM butchering, beef and pork cutting and freezing to your specification. Edwards, 385-3025

TREE and evergreen trimming. Work guaranteed. Cary Blevins, 474-7863.

HAVE a drinking problem? Alcoholics Anonymous. 474-2017, 474-7234. Al-Anon, 474-8477.

PORCH Sale. 433 S. Scioto. Saturday and Sunday. 10:00-6:00.

3. Lost and Found

LOST: Key ring with four keys uptown, Friday, reward, 474-6928.

LOST: Gray, tan, black mixture colored, 5 year old, female cat called "Pepper." Lost in Nicholas Drive area, 474-3652.

FOUND: In Circle Hills, female cat, black with white under chin and in ears, 474-6973.

FREE lost and found line classifieds available from The Herald. Three day 20 word limit please. Ads should be placed in person at The Herald business office from 8 a.m. to 5 p.m. daily and till noon on Saturday.

4. Business Service

SPOUTING SERVICE
Using
SEAMLESS GUTTER
from our on the job machine
CHUCK KERNS
474-2007

HOME SPECIALTIES
GARAGE DOOR OPENERS
707 E. Mound St.
474-5044

4. Business Service

SEPTIC TANK & SEWER CLEANING SERVICE
Call Luther Isaac
474-7250

R. E. Featheringham
Realtor and Auctioneer
983-3051 — Ashville

For Any
PANELING & CEILING TILE NEEDS
Call
CELLAR LUMBER
474-6052
766 S. Pickaway St.

SOFT WATER
SALES·SERVICE·RENTALS
Soft Water 365 days a year. Tailored to your requirements. Service guarantees.
DOUGHERTY'S
474-2697
We Service All Makes
Rent as low as $4.50
Buy as low as $159.50
LINDSAY

GLASS INSTALLATION
- Experienced
- Reliable
- Reasonable

MAIN GLASS
Dale Ankrom
Owner
323 W. Main St. 474-8542

4. Business Service

"RICK" Gallaugher. Remodeling — Decorating — Wallpaper — Steaming — Sanding. 474-6539 or 642-5256.

FOR concrete and masonry large and small job, quality work. Jim Speakman 474-5072.

NEED Stanley Home Products. Call Judy Chaffin, 983-2410.

RUSSELL E. TOOLE
Electrical Contractor
Commercial — Industrial & Residential Wiring
You Phone Us
We'll Wire You
983-2775

4. Business Service

TERMITE Extermination. Pest control. Call Rick Spires. 474-6263. Licensed.

ELECTROLUX - authorized sales and service. Call Dan Grubb 474-2349.

FOR the best trash and rubbish hauling. Residential and commercial. Call Scioto Haulers, Inc. 474-6088.

TREE trimming or removal, free estimate, Clarence Smith. 474-4629.

CELLULOSE BLOWN INSULATION
WALLS ATTICS
Marty Noble
New Holland, O.
495-5490

4. Business Service

TREE trimming, stump removal, spraying, firewood and roof repair. Lincoln Isaac. Phone 474-7272.

LINDSAY Water Conditioning Sales & Service. Buy or Rent. Dougherty's, 474-2697.

SEPTIC tank and sewer cleaning, anywhere, anytime. Lincoln Isaac. Phone 474-7272.

4. Business Service

WE panel your room, or rooms, also inside carpenter work, reasonable rates. Call 474-7605.

7. Help Wanted Gen.

NEEDED — Cook and part time waitress. Some experience necessary. Colony House, 128 West Main Street. No Phone calls.

18. Houses for Sale

18. Houses for Sale

W. D. Heiskell & Son

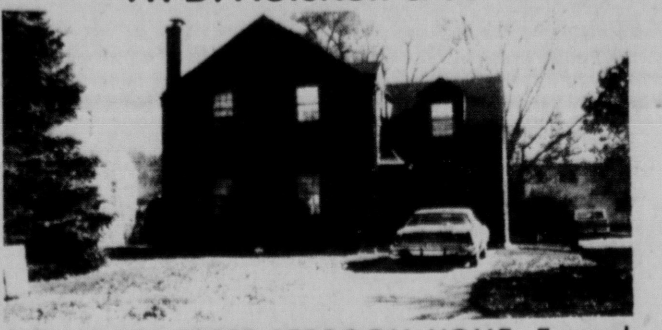

VERY NICE THREE BEDROOM HOME. Formal dining room. Fireplace. Gas furnace. Fenced yard. A GREAT LOCATION. For your showing, call

W. D. Heiskell & Son
474-8848 123 S. Court St. Res. — 474-7144
Assoc. Ruth McFadden 474-3995

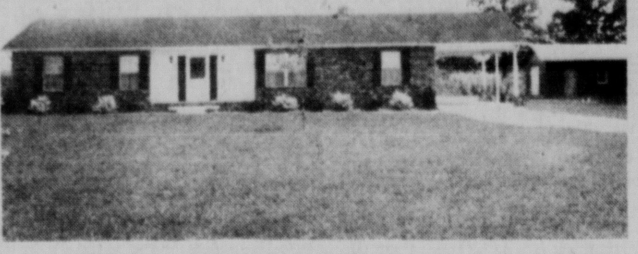

OPEN HOUSE
Sat., Nov. 13 — 1-4:00 p.m.
20902 East Ringgold-Southern Rd.

3 miles east — Logan Elm School District. Spacious 4 bedrooms, large living room with corner fireplace, kitchen with dishwasher, range, lots of cabinets, family room, 2 full baths, laundry room. 1.26 acres. Separate garage. Priced mid 30's.

PHONE 474-2525

STOP IN, BROWSE AROUND

RAILROAD SALVAGE

900 S. Pickaway St.

474-1125 474-6275

THURS. 12-5 FRI. 12-8 SAT. 12-5

32 oz. Hungry Jack buttermilk pancake mix — 75c; 3½ oz. Adolph's meat tenderizer — 53c; 5 lb. Vets dog food — $1.05; 23¾ oz. Pillsbury brownie Mix w-walnuts — 69c; 3 envelopes Fleischmann's yeast — 21c; 16 oz. Karo pancake & waffle syrup — 51c; 16 oz. Karo light corn syrup — 49c; 8 oz. Geisha whole oysters — 59c; 39 oz. American Beauty kidney beans — 59c; 28 oz. Teen Queen tomatoes — 39c; 12 oz. DAK corned beef — 99c; 52 oz. American Beauty pork & beans — 89c; 6 oz. Nine Lives tuna cat food — 20c; 6 oz. Tender Vittles cat food — 33c; 10 oz. Castleberry hot dog chili — 29c; 29 oz. Libby's pumpkin — 39c; bed pillows — $2.95; ladies girdles — $2.00; boy's western jeans, sizes 8-10-12-14-16 — $5.50 pr.; Wilson's tennis shorts and tennis or golf shirts at wholesale cost; men's belts — $1.00 ea.; men's corduroy coats — $19.95; candle making kits — $2.75; 50 per cent cotton & polyester slacks, sizes 7-9-11-13 — $9.50 pr. or 2 pr. $15.00; decorative pillows — 50c and 75c.

4. Business Service

Kitchen Remodeling
Cabinets — Floorcovering
Complete Work at One Store

R. W. Ankrom Co.
724 S. Court 474-7816

FORD'S NEW AND USED FURNITURE STORE
Lay-a-way for Christmas
With a Small Deposit

Plain Herculon Hide-a-bed $239.00
Maple Gun Cabinets
6 gun $139 8 gun $149.00 10 gun $159.00
Pine Trestle table and 6 chairs $289.00
Round Pine table, 6 chairs, 1 leaf $269.00
Pine Hutch $239.00
Maple Corner Hutch $279.00
Children's Maple Rockers $16.95
Maple High Chair $34.95
2 Commode Tables and Coffee Tables .... $117.00 set
Many nice Living Room Suites and Bedroom Suites to choose from, all reasonably priced and you'll want to see our very large selection of lamps.

So Come on Down
To 155 West Main

7. Help Wanted Gen.

An Experienced Accident and Health Man

Many of our salesmen have years of experience in our business with other companies. There surely are reasons they now work for us. Come in and find out why. Talk to some of them and find out if you too might fit in. Our front money and commissions are the highest in the business, our renewals are paid for life and retirement programs for salesmen is the best you have ever seen. We have prospects too. Call for appointment for Mr. Thompson or Mr. Coleman at 614-474-7511 between 9-12 a.m., 5-7 p.m.

18. Houses for Sale

G. J. BRANT & CO.
185 ISLAND RD.
474-6211

ADVENTURE
Ten acres of woods with three water taps available. Three miles from town on Trimmer Road. Build today.

VERSATILE
Good investment property located on S. Pickaway Street. Two bedroom ranch with six mobile home rentals. The time to get started is now!

INVITING
Drive out Kingston Pike and take a peek at this Cape Cod classic. Beautiful family room with w-b fireplace. Three or four bedrooms. Living room and built-in kitchen. Also has a three car garage. Enjoy a wonderful new way of life. Shown by appointment.

ACCENT
This three bedroom brick ranch has the decorator's touch! Every room is an adventure all it's own. Full basement and one car garage, not too mention the two woodburning fireplaces. Don't be fooled! This home is the best buy on the market.

RELAXED — 1194 Atwater Avenue
Quality built three bedroom ranch in the north-end. Large living room, dining room, and kitchen, 1½ baths. Full basement is completely finished and ready for your holiday entertaining. Immediate possession. This home will open for your viewing Sat. from 2-4.

BE YOUR OWN BOSS
Ceramic shop with all equipment. Also has a rental apartment upstairs. Call 474-6211 for details.

G. J. BRANT & CO.
474-6211
Linda Parmer — 474-5673 Jim Mapes — 474-4012
Shirley Darst — 474-2368 Tom Pritchard — 474-6211
Steve Francis — 477-1265

W. D. Heiskell & Son
Realtors

NEW LISTING — N. COURT ST. — TWO STORY HOME WITH THREE BEDROOMS and bath. Gas furnace. Basement and garage. Call Charles Rose — 986-6584.

NORTHWOOD PARK — SPACIOUS FOUR OR FIVE BEDROOM HOME. Two and half baths. Family room with fireplace. Kitchen with built-in appliances. Dining room. Finished rec room. Double garage. For your showing call W. D. Heiskell — 474-7144.

GARDEN CITY — SPACIOUS FOUR BEDROOM HOME. Large carpeted living room. Family room. Kitchen has built-in appliances. Gas furnace. Fireplace. Make an appointment on this one. Call Ruth McFadden 474-3995.

ABOUT SIX ACRES — NICE THREE BEDROOM HOME with one and half baths. Horse barn. Logan Elm School District. Call for your appointment. Call Charles Rose — 986-6584.

NORTH COURT ST.—JOE'S FROSTY TREAT— The building, business, equipment situated on a double lot. For more information, call Ruth McFadden 474-3995.

GARDEN PARKWAY — REAL NICE THREE BEDROOM HOME in a top location. Two baths. Large carpeted living room with fireplace. Dining area. Large family kitchen. Laundry off kitchen. Attached garage. Patio with gas grill. Gas furnace. Show you this one by appointment. Call Ruth McFadden 474-3995.

DOUGLAS DRIVE — CAPE ANN STYLE with carpeted living room and two bedrooms. Bath. Eat-in kitchen. Basement. You can finish two bedrooms and bath on second floor. Mid thirties. Shown at your convenience. Call Ruth McFadden 474-3995.

NORTHWOOD PARK — THREE BEDROOM RANCH, situated on an acre. Two full baths. Kitchen-family room combination. Screened porch. Basement. Shown at your convenience. Call Ruth McFadden 474-3995.

IN WILLIAMSPORT — THREE BEDROOM HOME — Utility room. Large two car garage. Good rental property. Call Charles Rose 986-6584.

BEER PARLOR AND DRIVE THRU carry out. Large lot. Good building. Three room and bath apartment. Gas heat. Central air. D1 and D2 licenses. Will consider land contract. For more information call Charles Rose 986-6584.

W. D. Heiskell & Son
474-8848 - office 123 S. Court St. home - 474-7144
Associates
Ruth McFadden 474-3995
Larry McFadden 474-3995
Charles Rose 986-6584
Norman Godden 474-6302
Mike Logan 474-8784

HOCKING HILLS

WATERFALL — Fantastic 75' cascading waterfall included on this 1½ acre lot in a small exclusive recreational subdivision. This is one of the most scenic hollows and waterfalls in the Hocking hills. Cabin site at the foot of the falls. If you will settle for a small tract of land that has more beauty than most 100 acre parcels then phone 332-6666 for a personal tour. $10,000. Cash buyers only. Adjacent lot also available.

ROCKS & TREES — 80' waterfall and cliffs. Big amphitheatre-style rock shelter cave. 45 Acres with old barn, woods, and meadow. Good access to Ash Cave area. $19,000. No financing.

TAR HOLLOW RETREAT — 38 Wooded acres near Tar Hollow State Park. Ridge. Stream. Hollow. Isolated. $10,000.

GETAWAY — Hocking Hills State Forest adjoins this 2½ acre tract. Very picturesque rock cliffs and caves. Big year round stream meanders thru the property. Mobile home, well, septic. Recreation or full time. $11,500.

COUNTRY HOME — Very nice 3 bedroom modern home on 9 scenic and wooded acres near Old Man's Cave. Big country kitchen. WBFP. Several good outbuildings including space and state approved facilities for a small campground. St. Rt. frontage. Needs some interior finish work. $31,000.

MORE ROCKS — 23 Acres of wooded seclusion. Rock formations and cliffs. Stream. Easily accessible cabin or home sites. $9,200.

COUNTRY HOME — On 6 acres adjoining Cantwell Cliffs State Forest. Three bedroom ranch with fully equipped kitchen. Family room with fireplace. Full basement. Ideal retirement home on St. Rt. Immaculate condition. Garden and woods. $33,900.

WILDWOOD CABIN — Two level cabin 20 miles from Circleville. Big living area. Picture windows with views of the surrounding hills. Secluded, wooded location. Great buy at $9,900. 2058L.

INVESTMENT — 100 Wooded acres less than one hour from downtown Columbus. Big stream. St. Rt. frontage. $30,000. 2053L.

LAUREL WOODS — 10 Wooded acres in the heart of the State Park region. Great location and scenery. $6,900.

HOME SITE — 18 Acres with good access. Meadow and woods. $8,400.

SCOTT WOODS — 10 Acres. Big stream. St. Rt. $5,200.

LARRY R. MENCHHOFER
332-6666 — Local
C. V. PERRY & CO.
REALTORS

SPEAKMAN REALTY

NEW LISTING, "JUST A LITTLE BIT COUNTRY," SWACKHAMMER RD., IMMACULATE 3 bedroom home with large modern kitchen, beautifully carpeted and decorated throughout, gas f.a. furnace, central air, 2 car attached garage, THIS ONE YOU MUST SEE!!!

TOP LOCATION — VALUE PRICED AT $37,500! Beautiful 3 bedroom ranch w-brick trim, carpeted except kitchen, ½ basement, w-b fireplace in the spacious living room, electric f.a. furnace, central air, 2 car garage, Cir. Sch. Dist.

3 BEDROOMS AND 2½ BATHS in this ALL BRICK RANCH SITUATED ON 10 ACRES, w-b fireplace in the family room, formal dining room, 2 car attached garage. IMMACULATE!!

ATLANTA, SITUATED ON 1½ ACRES, a pretty 1 story frame home w-5 rooms, carpeting, storms & screens, utility room, electric baseboard heat, 2 drilled wells & septic tank, 1½ car attached garage, priced $25,000.

5 ROOMS & BATH in this well insulated 1 story frame home, attached garage, asking $15,000.

W-B FIREPLACE IN THE LIVING ROOM of this 6 room aluminum sided home in MOVE IN CONDITION, newly remodeled kitchen, carpeting, garage & other buildings, AND, THERE ARE 12 ACRES TO COMPLETE THE SETTING, BETTER CHECK THIS ONE OUT SOON.

THE PRICE HAS BEEN REDUCED ON THIS LOVELY 1½ STORY FRAME HOME IN ASHVILLE, 7 rooms, 1½ baths, 3 bedrooms, formal dining room, family room, large living room w-stone fireplace, FULL BASEMENT, 2 car garage, CORNER LOT.

CLOSE TO DOWNTOWN, 1 floor plan w-maintenance free exterior, 6 rooms & ceramic tile bath, formal dining room, family room, gas f.a. furnace, partial basement, carpet over hdwd., garage & utility bldg., IN THE $20'S!!!

Pauline Wood 474-4437 Jerry Easter 474-5394
Mary E. Pettibone 983-3053 Nancy Feyh 474-7632
Linda Hill 474-1205 Clark Zwayer 474-6893
John Heffner 983-3009 Harold Marshall 474-6164

Jane S. Stewart, Realtor
474-2898

Circleville Realty
WILLIAM BRESLER
REALTOR
152 W. Main St.

3 bedroom home located close to Jr. High School. This home is in move in condition and ready for it's new owner. Complete with living room, dining room, family room, kitchen, utility room, and 2 full baths. 1 car garage. Priced in 20's.

3 bedroom, 1½ story home with living room, dining room, kitchen, and 1 full bath. Complete with full basement, central air, and gas grill on patio. Priced in 30's.

3 bedroom home with all the fix-ins. Living room (with fireplace). New kitchen (with dishwasher), family room, playroom, utility room, 2 baths, and 1 car garage. New central air. Priced in 30's.

3 bedroom home on Watt St. Downstairs we'll find large living room, dining room, kitchen, family room combo, 1 bedroom, and 1 full bath. Upstairs we have 2 huge bedrooms (approx. 16' x 21'), and 1 full bath. Complete with full basement and 2½ car garage. Priced in 50's.

3 or 4 bedroom home with living room, dining room, kitchen, family room (with fireplace), and 2 full baths. Full basement ½ finished with family area and 4th bedroom. Excellent N. End Location.

3 bedroom home on Shoemaker Rd. This home has living room, den, kitchen, 2 full baths, and 2 car garage. 5 Acre lot fenced for horses or cattle. Shown by appointment only.

1973 Sterling Trailer located at 185 Parklawn. Lots of extras with this trailer.

Building Sites

5 acres on Redbridge E. Ringgold Rd. Owner agrees to finance ½. Priced at $7,500.00.

17 Acres Crownover Mill Rd.

3 Acres S.E. of Laurelville with 10 x 50 Marlette Trailer. Priced at only $7,500.00.

Office 474-3795 Res. 474-5722 Wm. Jr. 474-2731
Dave Betts 474-4004 Carl Agin 474-4586
Diana Sykes 474-8458

JUST THE TWO OF YOU, Enjoy this lovely 1½ story, well decorated, carpeted, huge living room with fireplace. Spic and span basement with new furnace. Fenced yard, storage building and well landscaped yard.

SHARP DOUBLES 2-2 unit apartments with brick and alum. exterior. 1½ baths each side. Basements, carpeted, range and disposal. Large deep lots, excellent location.

Owner has nice building lot available on Clark Drive 80 x 140 with city water and sewer taps available. Only $6,100.00.

STRIPPED FOR CASH, VA WITH NO DOWN PAYMENT nice five room home with bath, furnace and garage. $14,700.00.

Kinda Fussy About Where You Live, Expect It To Be In Move-In Condition. This one is. Comfortable colors, carpets and drapes are easy to live with. Owner improved to perfection, louvered doors, additional insulation, extra cabinets, counters and storage thru-out. 3 bedroom, tiled bath with vanity. Inviting kitchen. Exterior shows a well planned yard, shrubbed and fenced, nice patio. Attached garage. $28,900.00.

Gracious living and Entertaining are possible in this country split. 4 oversize bedrooms, 1½ baths up. Harvest gold and walnut are the classic colors in this applianced kitchen. Informal Dining and den area combined. 2½ car garage with O-D Opener. Well located in Logan Elm School District.

Buy your three acres and build. It's located in Logan Elm School District east of Circleville. It's secluded and the owner wants to sell.

FIREPLACE LOVERS wait till you see this handsome brick wall with w-b-f in this shag carpeted family room. Laundry room so deluxe with cabinets and formica counters. 3 or 4 bedrooms, 1½ baths, master bath tiled, vanity and shower. Formal living room, eat-in kitchen, full basement with finished paneled room and additional workshop area. Attached two car garage.

TINKER'S DELIGHT with immediate possession. Well located on Ohio Street 1½ story, bath, full basement and gas forced air furnace. 3 bedroom, carpeted living and dining room. Only $19,000.00.

OWNER PREFERS TO SELL BUT WILL CONSIDER RENTING. Not so old ranch, 3 bedrooms, large kitchen and sliders to outdoors. Nice bath, carpeted living room, brick and alum. exterior.

WONDERFUL inexpensive 1½ story on Highland Ave. Shows real nice, 3 bedrooms, new bath, kitchen and furnace. Dining room and large living room. Fully carpeted and situated on 1-3 acre. $23,000.00 conventional.

NEW LISTING North East Suburban location. Long, lean ranch, owners pride shows in many nice improvements. 2 bedrooms, applianced kitchen. Carpeted, lovely new bath. Carport and storage area. $24,500 Conventional.

BEAUTIFUL RANCH situated on ¾ acre with full grown trees surrounding this 3 bedroom, brick, 2 story with Mansard roof, and walk out balconies. 3 stone fireplaces thruout this spacious home. Applianced kitchen, enclosed heated pool, attached garage. 13 miles south of Circleville on Route 104.

SUE E. SPIRES, REALTY
402 E. Main St. 474-2567
Donna Kelchner 474-4842 Mary L. Brungs 474-5378
Jerry or Nellie Miller 474-7811 Vivian Garrett 474-7203
Helen Sowers 474-2497 Leo A. Moats 474-2542

Classifieds

ADVERTISING RATES AND REQUIREMENTS
Phone 474-3131

Classified ads are payable in advance by cash or money order. Figure your ads as follows:

Per word for 1 insertion 20c
(Minimum Charge $2.00)
Per word for 3 insertions 25c
(Minimum Charge $2.50)
Per word for 6 insertions 35c
(Minimum Charge $3.50)
Per word for 24 insertions $1.10
(Minimum Charge $11.00)

ABOVE RATES BASED ON CONSECUTIVE DAYS

Mail your ad telling how many times you want it to run if it is not convenient to leave it at the office. Classified word Ads will be accepted until 12 noon previous day, for publication the following day. Classified display deadline is 3 p.m. 2 working days in advance. Rate $2.40 per column inch. (Contract rates available on request.)

The publisher reserves the right to edit or reject any classified advertising copy. Error in advertising should be reported immediately. The Circleville Herald will not be responsible for more than one incorrect insertion. When answering blind ads please address them as follows: Box number shown on ad, c-o The Circleville Herald, P.O. Box 498, Circleville, Ohio 43113.

2. Special Notice

NOTICE: If you have not received your Circleville Herald by 6 p.m., then you should call 474-1041. Calls accepted till 6:45 p.m. ONLY. On Saturday between 3:00 and 3:45 p.m. ONLY. SORRY — Motor route customers information will be taken but not delivered till next day.

BE PATRIOTIC
FLY THE FLAG

- 18 ft. Flag Pole
- 3 ft.x5 ft. Quality Flag
- Installed on Your Property

That's Right!
Complete and Installed On Your Property
ONLY $51.76
CALL
dynamic sales, inc.
PHONE 474-5956
(22 ft. Flag Poles Also Available)

2. Special Notice

SALE—Furniture, miscellaneous. Saturday 12-5 207 West Mill Street.

NEED Dealers, Opening November 13-14. Inside Flea Market, $5.00 per weekend, large building open all winter, space info. Call 474-7101.

IMPORTANT: Real Estate School. We train you for the exam. For Information 474-7863.

GARAGE Sale. 20551 Bolender Pontius, north of 22. Friday, Saturday, Sunday. Many old items, wood burning stove-two hole, white spaghetti squash, etc.

GARAGE Sale: Friday-Saturday, November 12, 13. 691 Swackhammer Road, Circleville. Antiques, oil lamps, Cambridge glass, Depression, houseware miscellaneous.

CONTROL hunger and lose weight with New Shape Diet Plan and Hydrex Water Pills. At Ashville Pharmacy.

UNDER new management. Gladys' Choo Choo Inn, formerly Lynn's Diner 726 S. Court Street, Hours 6 a.m. - 2 p.m. Monday thru Friday. Friday and Saturday Midnight to ?

RUMMAGE Sale — Baked goods, Bazaar items. Williamsport Pavilion, Friday, November 12, 12-7 p.m. Saturday, November 13, 10-2 p.m.

PROFESSIONAL portraits drawn. Ideal Christmas gift. The Gallery on Main Street. Call for appointment. 474-2078.

CLAXTON fruit cakes for sale. Guild No. 8. 474-3230 or 474-5343.

BASEMENT Sale. Thursday, Friday, 23444 Bolender Pontius Road, off 56 East. Stroller, sweeper, glassware, Christmas items, grave blankets reasonable.

BUYING and selling antiques. Good selection of antiques and Indian jewelry, at The Guest House Motel, 163 W. Franklin, Circleville.

CHILD with disability? Need to talk? Call UNUSUAL CHILDREN: 474-6418, 474-2668 from 9-4. 474-8959 or 474-8512, 4-8.

ATTENTION: 24 hour furnace service, furnace cleaning. All types, work guaranteed. 474-7863.

B and E
Variety Store
Fox, off 104 open Friday and Saturday 10-5 P.M. CB radios, toys, McCoy pottery, aluminum pots and pans, furniture and Christmas gifts.

2. Special Notice

CUSTOM butchering, beef and pork cutting and freezing to your specification. Edwards, 385-3025

TREE and evergreen trimming. Work guaranteed. Cary Blevins, 474-7863.

HAVE a drinking problem? Alcoholics Anonymous. 474-2017, 474-7234. Al-Anon, 474-8477.

PORCH Sale. 433 S. Scioto. Saturday and Sunday. 10:00-6:00.

3. Lost and Found

LOST: Key ring with four keys uptown, Friday, reward, 474-6928.

LOST: Gray, tan; black mixture colored, 5 year old, female cat called "Pepper." Lost in Nicholas Drive area, 474-3652.

FOUND: In Circle Hills, female cat, black with white under chin and in ears, 474-6973.

FREE lost and found line classifieds available from The Herald. Three day 20 word limit please. Ads should be placed in person at The Herald business office from 8 a.m. to 5 p.m. daily and till noon on Saturday.

4. Business Service

SPOUTING SERVICE
Using
SEAMLESS GUTTER
from our on the job machine
CHUCK KERNS
474-2007

HOME SPECIALTIES
GARAGE
DOOR
OPENERS
707 E. Mound St.
474-5044

4. Business Service

SEPTIC TANK & SEWER CLEANING SERVICE
Call Luther Isaac
474-7250

R. E. Featheringham
Realtor and Auctioneer
983-3051 — Ashville

For Any
PANELING &
CEILING TILE
NEEDS
Call
CELLAR LUMBER
474-6052
766 S. Pickaway St.

SOFT WATER
SALES-SERVICE-RENTALS
Soft Water 365 days a year. Tailored to your requirements. Service guarantees.
DOUGHERTY'S
474-2697
We Service All Makes
Rent as low as $4.50 | Buy as low as $159.50
LINDSAY

GLASS INSTALLATION
- Experienced
- Reliable
- Reasonable

MAIN GLASS
Dale Ankrom
Owner
323 W. Main St. 474-8542

4. Business Service

"RICK" Gallaugher. Remodeling — Decorating — Wallpaper — Steaming — Sanding. 474-6539 or 642-5256.

FOR concrete and masonry large and small job, quality work. Jim Speakman 474-5072.

NEED Stanley Home Products. Call Judy Chaffin, 983-2410.

RUSSELL E. TOOLE
Electrical Contractor
Commercial — Industrial & Residential Wiring
You Phone Us
We'll Wire You
983-2775

4. Business Service

TERMITE Extermination. Pest control. Call Rick Spires. 474-6263. Licensed.

ELECTROLUX - authorized sales and service. Call Dan Grubb 474-2349.

FOR the best trash and rubbish hauling. Residential and commercial. Call Scioto Haulers, Inc. 474-6088.

TREE trimming or removal, free estimate, Clarence Smith. 474-4629.

CELLULOSE BLOWN INSULATION
WALLS ATTICS
Marty Noble
New Holland, O.
495-5490

4. Business Service

TREE trimming, stump removal, spraying, firewood and roof repair. Lincoln Isaac. Phone 474-7272.

LINDSAY Water Conditioning Sales & Service. Buy or Rent. Dougherty's, 474-2697.

SEPTIC tank and sewer cleaning, anywhere, anytime. Lincoln Isaac. Phone 474-7272.

4. Business Service

WE panel your room, or rooms, also inside carpenter work, reasonable rates. Call 474-7605.

7. Help Wanted Gen.

NEEDED — Cook and part time waitress. Some experience necessary. Colony House, 128 West Main Street. No Phone calls.

18. Houses for Sale

18. Houses for Sale

W. D. Heiskell & Son

VERY NICE THREE BEDROOM HOME. Formal dining room. Fireplace. Gas furnace. Fenced yard. A GREAT LOCATION. For your showing, call

W. D. Heiskell & Son
474-8848 123 S. Court St. Res. — 474-7144
Assoc. Ruth McFadden 474-3995

18. Houses for Sale

OPEN HOUSE
Sat., Nov. 13 — 1-4:00 p.m.
20902 East Ringgold-Southern Rd.

3 miles east — Logan Elm School District. Spacious 4 bedrooms, large living room with corner fireplace, kitchen with dishwasher, range, lots of cabinets, family room, 2 full baths, laundry room. 1.26 acres. Separate garage. Priced mid 30's.

PHONE 474-2525

2. Special Notice

STOP IN, BROWSE AROUND
RAILROAD SALVAGE
900 S. Pickaway St.
474-1125 474-6275
THURS. 12-5 FRI. 12-8 SAT. 12-5

32 oz. Hungry Jack buttermilk pancake mix — 75c; 3½ oz. Adolph's meat tenderizer — 53c; 5 lb. Vets dog food — $1.05; 23¾ oz. Pillsbury brownie Mix w-walnuts — 69c; 3 envelopes Fleischmann's yeast — 21c; 16 oz. Karo pancake & waffle syrup — 51c; 16 oz. Karo light corn syrup — 49c; 8 oz. Geisha whole oysters — 59c; 39 oz. American Beauty kidney beans — 59c; 28 oz. Teen Queen tomatoes — 39c; 12 oz. DAK corned beef — 99c; 52 oz. American Beauty pork & beans — 89c; 6 oz. Nine Lives tuna cat food — 20c; 6 oz. Tender Vittles cat food — 33c; 10 oz. Castleberry hot dog chili — 29c; 29 oz. Libby's pumpkin — 39c; bed pillows — $2.95; ladies girdles — $2.00; boy's western jeans, sizes 8-10-12-14-16 — $5.50 pr.; Wilson's tennis shorts and tennis or golf shirts at wholesale cost; men's belts — $1.00 ea.; men's corduroy coats — $19.95; candle making kits — $2.75; 50 per cent cotton & polyester slacks, sizes 7-9-11-13 — $9.50 pr. or 2 pr. $15.00; decorative pillows — 50c and 75c.

4. Business Service

Kitchen Remodeling
Cabinets — Floorcovering
Complete Work at One Store
R. W. Ankrom Co.
724 S. Court 474-7816

FORD'S NEW AND USED FURNITURE STORE
Lay-a-way for Christmas
With a Small Deposit

Plain Herculon Hide-a-bed $239.00
Maple Gun Cabinets
6 gun $139 8 gun $149.00 10 gun $159.00
Pine Trestle table and 6 chairs $289.00
Round Pine table, 6 chairs, 1 leaf $269.00
Pine Hutch $239.00
Maple Corner Hutch $279.00
Children's Maple Rockers $16.95
Maple High Chair $34.95
2 Commode Tables
and Coffee Tables .... $117.00 set

Many nice Living Room Suites and Bedroom Suites to choose from, all reasonably priced and you'll want to see our very large selection of lamps.

So Come on Down
To 155 West Main

7. Help Wanted Gen.

An Experienced
Accident and Health Man

Many of our salesmen have years of experience in our business with other companies. There surely are reasons they now work for us. Come in and look around. Talk to some of them and find out if you too might fit in. Our front money and commissions are the highest in the business, our renewals are paid for life and retirement programs for salesmen is the best you have ever seen. We have prospects too. Call for appointment for Mr. Thompson or Mr. Coleman at 614-474-7511 between 9-12 a.m., 5-7 p.m.

18. Houses for Sale

G. J. BRANT & CO.
185 ISLAND RD.
474-6211

ADVENTURE
Ten acres of woods with three water taps available. Three miles from town on Trimmer Road. Build today.

VERSATILE
Good investment property located on S. Pickaway Street. Two bedroom ranch with six mobile home rentals. The time to get started is now!

INVITING
Drive out Kingston Pike and take a peek at this Cape Cod classic. Beautiful family room with w-b fireplace. Three or four bedrooms. Living room and built-in kitchen. Also has a three car garage. Enjoy a wonderful new way of life. Shown by appointment.

ACCENT
This three bedroom brick ranch has the decorator's touch! Every room is an adventure all it's own. Full basement and one car garage, not too mention the two woodburning fireplaces. Don't be fooled! This home is the best buy on the market.

RELAXED — 1194 Atwater Avenue
Quality built three bedroom ranch in the north-end. Large living room, dining room, and kitchen, 1½ baths. Full basement is completely finished and ready for your holiday entertaining. Immediate possession. This home will open for your viewing Sat. from 2-4.

BE YOUR OWN BOSS
Ceramic shop with all equipment. Also has a rental apartment upstairs. Call 474-6211 for details.

G. J. BRANT & CO.
474-6211
Linda Parmer — 474-5673 Jim Mapes — 474-4012
Shirley Darst — 474-2368 Tom Pritchard — 474-6211
Steve Francis — 477-1265

W. D. Heiskell & Son
Realtors

NEW LISTING — N. COURT ST. — TWO STORY HOME WITH THREE BEDROOMS and bath. Gas furnace. Basement and garage. Call Charles Rose — 986-6584.

NORTHWOOD PARK — SPACIOUS FOUR OR FIVE BEDROOM HOME. Two and half baths. Family room with fireplace. Kitchen with built-in appliances. Dining room. Finished rec room. Double garage. For your showing call W. D. Heiskell — 474-7144.

GARDEN CITY — SPACIOUS FOUR BEDROOM HOME. Large carpeted living room. Family room. Kitchen has built-in appliances. Gas furnace. Fireplace. Make an appointment on this one. Call Ruth McFadden 474-3995.

ABOUT SIX ACRES — NICE THREE BEDROOM HOME with one and half baths. Horse barn. Logan Elm School District. Call for your appointment. Call Charles Rose — 986-6584.

NORTH COURT ST.—JOE'S FROSTY TREAT— The building, business, equipment situated on a double lot. For more information, call Ruth McFadden 474-3995.

GARDEN PARKWAY — REAL NICE THREE BEDROOM HOME in a top location. Two baths. Large carpeted living room with fireplace. Dining area. Large family kitchen. Laundry off kitchen. Attached garage. Patio with gas grill. Gas furnace. Show you this one by appointment. Call Ruth McFadden 474-3995.

DOUGLAS DRIVE — CAPE ANN STYLE with carpeted living room and two bedrooms. Bath. Eat-in kitchen. Basement. You can finish two bedrooms and bath on second floor. Mid thirties. Shown at your convenience. Call Ruth McFadden 474-3995.

NORTHWOOD PARK — THREE BEDROOM RANCH, situated on an acre. Two full baths. Kitchen-family room combination. Screened porch. Basement. Shown at your convenience. Call Ruth McFadden 474-3995.

IN WILLIAMSPORT — THREE BEDROOM HOME — Utility room. Large two car garage. Good rental property. Call Charles Rose 986-6584.

BEER PARLOR AND DRIVE THRU carry out. Large lot. Good building. Three room and bath apartment. Gas heat. Central air. D1 and D2 licenses. Will consider land contract. For more information call Charles Rose 986-6584.

W. D. Heiskell & Son
474-8848 - office 123 S. Court St. home - 474-7144
Associates
Ruth McFadden 474-3995
Larry McFadden 474-3995
Charles Rose 986-6584
Norman Godden 474-6302
Mike Logan 474-8784

HOCKING HILLS

WATERFALL — Fantastic 75' cascading waterfall included on this 1½ acre lot in a small exclusive recreational subdivision. This is one of the most scenic hollows and waterfalls in the Hocking hills. Cabin site at the foot of the falls. If you will settle for a small tract of land that has more beauty than most 100 acre parcels then phone 332-6666 for a personal tour. $10,000. Cash buyers only. Adjacent lot also available.

ROCKS & TREES — 80' waterfall and cliffs. Big amphitheatre-style rock shelter cave. 45 Acres with old barn, woods, and meadow. Good access to Ash Cave area. $19,000. No financing.

TAR HOLLOW RETREAT — 38 Wooded acres near Tar Hollow State Park. Ridge. Stream. Hollow. Isolated. $10,000.

GETAWAY — Hocking Hills State Forest adjoins this 2½ acre tract. Very picturesque rock cliffs and caves. Big year round stream meanders thru the property. Mobile home, well, septic. Recreation or full time. $11,500.

COUNTRY HOME — Very nice 3 bedroom modern home on 9 scenic and wooded acres near Old Man's Cave. Big country kitchen. WBFP. Several good outbuildings including space and state approved facilities for a small campground. St. Rt. frontage. Needs some interior finish work. $31,000.

MORE ROCKS — 23 Acres of wooded seclusion. Rock formations and cliffs. Stream. Easily accessible cabin or home sites. $9,200.

COUNTRY HOME — On 6 acres adjoining Cantwell Cliffs State Forest. Three bedroom ranch with fully equipped kitchen. Family room with fireplace. Full basement. Ideal retirement home on St. Rt. Immaculate condition. Garden and woods. $33,900.

WILDWOOD CABIN — Two level cabin 20 miles from Circleville. Big living area. Picture windows with views of the surrounding hills. Secluded, wooded location. Great buy at $9,900. 2058L.

INVESTMENT — 100 Wooded acres less than one hour from downtown Columbus. Big stream. St. Rt. frontage. $30,000. 2053L.

LAUREL WOODS — 10 Wooded acres in the heart of the State Park region. Great location and scenery. $6,900.

HOME SITE — 18 Acres with good access. Meadow and woods. $8,400.

SCOTT WOODS — 10 Acres. Big stream. St. Rt. $5,200.

LARRY R. MENCHHOFER
332-6666 — Local
C. V. PERRY & CO.
REALTORS

SPEAKMAN REALTY

NEW LISTING, "JUST A LITTLE BIT COUNTRY," SWACKHAMMER RD., IMMACULATE 3 bedroom home with large modern kitchen, beautifully carpeted and decorated throughout, gas f.a. furnace, central air, 2 car attached garage, THIS ONE YOU MUST SEE!!!

TOP LOCATION — VALUE PRICED AT $37,500! Beautiful 3 bedroom ranch w-brick trim, carpeted except kitchen, ½ basement, w-b fireplace in the spacious living room, electric f.a. furnace, central air, 2 car garage, Cir. Sch. Dist.

3 BEDROOMS AND 2½ BATHS in this ALL BRICK RANCH SITUATED ON 10 ACRES, w-b fireplace in the family room, formal dining room, 2 car attached garage. IMMACULATE!!

ATLANTA, SITUATED ON 1½ ACRES, a pretty 1 story frame home w-5 rooms, carpeting, storms & screens, utility room, electric baseboard heat, 2 drilled wells & septic tank, 1½ car attached garage, priced $25,000.

5 ROOMS & BATH in this well insulated 1 story frame home, attached garage, asking $15,000.

W-B FIREPLACE IN THE LIVING ROOM of this 6 room aluminum sided home in MOVE IN CONDITION, newly remodeled kitchen, carpeting, garage & other buildings, AND, THERE ARE 12 ACRES TO COMPLETE THE SETTING, BETTER CHECK THIS ONE OUT SOON.

THE PRICE HAS BEEN REDUCED ON THIS LOVELY 1½ STORY FRAME HOME IN ASHVILLE, 7 rooms, 1½ baths, 3 bedrooms, formal dining room, family room, large living room w-stone fireplace, FULL BASEMENT, 2 car garage, CORNER LOT.

CLOSE TO DOWNTOWN, 1 floor plan w-maintenance free exterior, 6 rooms & ceramic tile bath, formal dining room, family room, gas f.a. furnace, partial basement, carpet over hdwd., garage & utility bldg., IN THE $20'S!!!

Pauline Wood 474-4437 Jerry Easter 474-5394
Mary E. Pettibone 983-3053 Nancy Feyh 474-7632
Linda Hill 474-1205 Clark Zwayer 474-6893
John Heffner 983-3009 Harold Marshall 474-6164

Jane S. Stewart, Realtor
474-2898

Circleville Realty
WILLIAM BRESLER
REALTOR
152 W. Main St.

3 bedroom home located close to Jr. High School. This home is in move in condition and ready for it's new owner. Complete with living room, dining room, family room, kitchen, utility room, and 2 full baths. 1 car garage. Priced in 20's.

3 bedroom, 1½ story home with living room, dining room, kitchen, and 1 full bath. Complete with full basement, central air, and gas grill on patio. Priced in 30's.

3 bedroom home with all the fix-ins. Living room (with fireplace). New kitchen (with dishwasher), family room, playroom, utility room, 2 baths, and 1 car garage. New central air. Priced in 30's.

3 bedroom home on Watt St. Downstairs we'll find large living room, dining room, kitchen, family room combo, 1 bedroom, and 1 full bath. Upstairs we have 2 huge bedrooms (approx. 16' x 21'), and 1 full bath. Complete with full basement and 2½ car garage. Priced in 50's.

3 or 4 bedroom home with living room, dining room, kitchen, family room (with fireplace), and 2 full baths. Full basement ½ finished with family area and 4th bedroom. Excellent N. End Location.

3 bedroom home on Shoemaker Rd. This home has living room, den, kitchen, 2 full baths, and 2 car garage. 5 Acre lot fenced for horses or cattle. Shown by appointment only.

1973 Sterling Trailer located at 185 Parklawn. Lots of extras with this trailer.

Building Sites

5 acres on Redbridge E. Ringgold Rd. Owner agrees to finance ½. Priced at $7,500.

17 Acres Crownover Mill Rd.

3 Acres S.E. of Laurelville with 10 x 50 Marlette Trailer. Priced at only $7,500.00.

Office 474-3795 Res. 474-5722 Wm. Jr. 474-2731
Dave Betts 474-4004 Carl Agin 474-4586
Diana Sykes 474-8458

JUST THE TWO OF YOU, Enjoy this lovely 1½ story, well decorated, carpeted, huge living room with fireplace. Spic and span basement with new furnace. Fenced yard, storage building and well landscaped yard.

SHARP DOUBLES 2-2 unit apartments with brick and alum. exterior. 1½ baths each side. Basements, carpeted, range and disposal. Large deep lots, excellent location.

Owner has nice building lot available on Clark Drive 80 x 140 with city water and sewer taps available. Only $6,100.00.

STRIPPED FOR CASH, VA WITH NO DOWN PAYMENT nice five room home with bath, furnace and garage. $14,700.00.

Kinda Fussy About Where You Live, Expect It To Be In Move-In Condition. This one is. Comfortable colors, carpets and drapes are easy to live with. Owner improved to perfection, louvered doors, additional insulation, extra cabinets, counters and storage thruout. 3 bedroom, tiled bath with vanity. Inviting kitchen. Exterior shows a well planned yard, shrubbed and fenced, nice patio. Attached garage. $28,900.00.

Gracious living and Entertaining are possible in this country split, 4 oversize bedrooms, 1½ baths up. Harvest gold and walnut are the classic colors in this appliianced kitchen. Informal Dining and den area combined. 2½ car garage with O-D Opener. Well located in Logan Elm School District.

Buy your three acres and build. It's located in Logan Elm School District east of Circleville. It's quiet and secluded and the owner wants to sell.

FIREPLACE LOVERS wait till you see this handsome brick wall with w-b-f in this shag carpeted family room. Laundry room so deluxe with cabinets and formica counters. 3 or 4 bedrooms, 1½ baths, master bath tiled, vanity and shower. Formal living room, eat-in kitchen, full basement with finished paneled room and additional workshop area. Attached two car garage.

TINKER'S DELIGHT with immediate possession. Well located on Ohio Street 1½ story, bath, full basement, gas forced air furnace. 3 bedroom, carpeted living and dining room. Only $19,000.00.

OWNER PREFERS TO SELL BUT WILL CONSIDER RENTING. Not so old ranch, 3 bedrooms, large kitchen and sliders to outdoors. Nice bath, carpeted living room, brick and alum. exterior.

WONDERFUL inexpensive 1½ story on Highland Ave. Shows real nice, 3 bedrooms, new bath, kitchen and furnace. Dining room and large living room. Fully carpeted and situated on 1-3 acre. $23,000.00 conventional.

NEW LISTING North East Suburban location. Long, lean ranch, owners pride shows in many nice improvements. 2 bedrooms, appliianced kitchen. Carpeted, lovely new bath. Carport and storage area. $24,500 Conventional.

BEAUTIFUL RANCH situated on ¾ acre with full grown trees surrounding this 3 bedroom, brick, 2 story with Mansard roof, and walk out balconies. 3 stone fireplaces thruout this spacious home. Applianced kitchen, enclosed heated pool, attached garage. 13 miles south of Circleville on Route 104.

SUE E. SPIRES, REALTY
402 E. Main St. 474-2567
Donna Kelchner 474-4842 Mary L. Brungs 474-5378
Jerry or Nellie Miller 474-7811 Vivian Garrett 474-7203
Helen Sowers 474-2497 Leo A. Moats 474-2542

7. Help Wanted Gen.

START your own janitorial cleaning business, $1,500 a month possible. We furnish all equipment and technical information. 474-1607.

AN OHIO OIL CO. offers PLENTY OF MONEY plus cash bonuses, fringe benefits to mature individual in Circleville area. Regardless of experience, write A.J. Head, Pres., American Lubricants Co., Box 696, Dayton, Ohio 45401.

B. SPENCE & ASSOCIATES, INC.
Employment Agency
Rm. 209 Kresge Bldg.
Lancaster
"Your Key to Success"
653-8880

PART TIME BOOKKEEPER RECEPTIONIST:

Local Retail establishment needs sharp, aggressive person to do Bookkeeping, answer phone and meet people. Hours flexible, approx. 4 hours per day, 5 days. Wages commensurate with ability. Send resume to Box 430 c-o The Herald.

18. Houses for Sale

SPACIOUS

Ideal home with 3 large bedrooms. 5 miles west of Circleville. Large attractive entrance foyer. Spacious living room, formal dining room. Very attractive kitchen with built-ins and eating area. Extra large family room with wood burning fireplace. Utility room with nice work area. 2½ baths. Master bedroom has well planned bathroom. Central air. Attached 2 car garage with work area. 1.75 acres.

Office — 474-4266

EVANS
REALTY

18. Houses for Sale

Merle Swank Realty
Stout Road 474-4578

NEW LISTING: Northridge Road, 3 bedrooms, 2 fireplaces, finished basement, 2 car garage, on large lot in Circleville School District.

Large All Brick Home in Exclusive Area — Northridge Rd. Beautiful Home with all the extras. Plus!!! Established Business — Work with children for a profit. Trained personnel will continue with business. Call for all the details.

Meadow Dr. — Quiet, Convenient — Immediate Possession — Call for info. — $30,500.

E. Franklin St. near school. New gas furnace — $13,900.

Older 2 story brick home on Logan — upper teens.

Live in a nice home for Free — Invest in the triple apartment we have located 3 miles east of town on Rt. 188 — Call for details.

3 NEW QUALITY BUILT HOMES

1600 sq. ft. ranch — 4 spacious Bdrs., 2 baths, dark oak cabinets. All rms. Large — Washington Twp. L.E. Sch. Dist. — $38,900.

Cute as a button — Custom Home — Warm fireplace in family rm. — Call to see if it fills your needs — $39,900.

1750 sq. ft. — 3-4 Bdr., 2½ baths — Secluded family rm. with fireplace to warm you this winter — 5 min. East, L.E. Sch. Dist. — $42,500.

-LOTS-

½ acre, Dunkle Rd.

Lots in Elm Grove Estates.

Lots in Saltcreek, Pickaway, and Washington Twp.

5 acre tracts.

5.7 acres — $11,500 — Owner will finance, call to arrange terms.

5 acre tract — 3 miles east on Rt. 22 — 900 + ft. road frontage — $13,900 — This tract will make a showplace for your new home.

-FARMS-

73.5 acres — Excellent modern 2 story home: 3-4 Bdrs., 2 baths, plenty of rm. Many good buildings. Small orchard started. South of Stoutsville.

45 acres with great barns — Saltcreek

62 acres — Pickaway Twp.

40 acres more or less — Wash. Twp.

73 acres — Fairfield Co. — wooded

54 Acres, located on main highway in Wash. Twp. Priced at $1,200 per acre if sold before Jan. 1, 1977.

PHONE
MERLE OR PEGGY 474-4578

Steve Carter 474-4167 | Curt Bower 474-3416
Jack Justice 474-5063 | Ron Sowers 969-4092

SUSAN L. DICKEY, REALTY SUSAN L. DICKEY, REALTY

180

180
New Listing:
Beautiful 2 story home remodeled with new carpeting and new kitchen. 3 or 4 bedrooms, formal living room, formal dining room and family room, large carport. Many extras.

Plus

Plus
This large Business Building, large and roomy with office spaces upstairs. In town location with plenty parking space. May be just the building you need for that new business you've been thinking about.

199

199
"Just like New." Special family home, immaculate, 3 bedroom, 2 baths, fully equipped kitchen, formal dining area, family room, 2 car garage, very desirable location. Beautiful yard. patio. Everything you need. Quick possession.

222

222
If you're thinking of building, don't, we have a newly constructed home ready for you. Decorate the way you like, 3 bedrooms, 2 baths, full basement. Garage extra, extra large lot. L.E.S.D. Can Show Anytime.

175
Now you can have the advantage of living in luxury, beautiful family home, in the country. 1½ story, 2 bath's, 3 or 4 bedrooms, family room, W-B fireplace, kitchen with all built-ins, including corning range. Quick possession. For more details call today.

200
Your money can't buy more. Priced at just $19,900. 1½ story, three bedroom, gas heat. 2 car garage and barn. Call Karen J. Adkins 474-5877.

213
This would make a good starter home, or retiree. A very attractive 3 bedroom, 2 baths, full basement, gas heat budget $23.00 month. Large patio in back. Owner moving to Country. Priced to sell.

239
Pretty as can be, 3 bedroom, good condition. Garage with workshop, nice location. Plenty of trees and shrubs. Price reduced, just $24,900.

244
Twin single in Ashville. Good condition. Priced at just $16,500. Use as rental or convert into home. Call today Karen J. Adkins, 474-5877.

250
This home has many features to make your living enjoyable. 4 bedrooms, 2 full baths, full basement. Beautiful carpet thru-out, add to lovely decor, country kitchen, air condition, scenic country area. TVSD. Beautifully landscaped.

252
An opportunity, we say this is one of the best investments you could make, a 152 acre farm, excellent income from 90 acres, under cultivation, balance good pasture land, large metal barn with electric and water. Also lovely Spanish home, featuring 3 bedrooms, 2 baths, full basement, granite W-B fireplace. This may be just the place for you. Call for Appointment today.

260
Paint and carpeting has been added to this 1½ story, 3 bedroom, nice location. A real value corner lot, vacant, can show anytime.

315
3 Bedroom, full basement, just four miles from town on nice lot. A real value, excellent condition. Call today. Low 30's.

SUSAN L. DICKEY, REALTY
217 N. Pickaway St. 474-7954
KAREN J. ADKINS — 474-5877

SUSAN L. DICKEY, REALTY SUSAN L. DICKEY, REALTY

7. Help Wanted Gen.

EXPERIENCED sheet metal installer capable of installing furnaces and air conditioners. State work experience and desired wages. Apply in person, 118 E. Franklin Street, Circleville Heating & Air Conditioning.

RESPONSIBLE person to baby sit in my home 3 days a week. Call 474-4864 after 4 p.m.

BABYSITTER wanted. Logan Elm School District. 477-1221 after 5:30 p.m.

32. Public Sale

PUBLIC AUCTION

LOCATION — 5½ miles West of Circleville, Ohio on SR 22. Signs will be erected on SR 22.

Saturday, Nov. 13

10:30 A.M.

As I have sold my farm and cutting down to a 3 Room Apartment I will sell the following items.

ANTIQUES — COLLECTORS ITEMS

Marble top lamp table with porcelain casters; oak buffet with bevel mirror; night stand; fainting couch that folds into bed; very old slant top desk with hand carved pulls; rocking chairs; Brunswick Victrola; oak bed and dresser; 6 round back plank bottom chairs; walnut drop leaf kitchen table; 3 print back plank bottom chairs; 3 blanket chests; wash stand; flower pedestal; bentwood churn; 2 Buck cross picture frames and other old frames; flour bin; pie safe; old wooden washing machine; globe amber wire top and other wire top canning jars; Shirley Temple pitcher; set of graduated brass sleigh bells; Ironstone wash bowl and pitcher; shaving mirror and soap mug; oil lamps & lanterns; large assortment of old dishes including several H.P. plates; Roseville vase; jardiniere by Wheeling Pottery Co.; sewing box; shaving mug; H.P. vase; old quilts; comforters and blankets; old books; 2 cast iron butchering kettles; butchering tools; lard press; sausage grinder; wheat cradle; scythe; corn jobber; hay knives; several stone jars; milk crocks; old lard dipper; coal bucket; lots of old bottles; handmade wheel barrow; quilting frames; cast iron ladle; old license plates; large asst. of milk cans; wood fodder bundler; 3 wicker corn baskets; asst. old wooden boxes; wooden leather vise; wooden block plane.

TRACTORS — FARM EQUIPMENT

Antique 1939 A.C. WC Tractor with rubber and steel; cultivator; mounted mower (with AC tractor); COOP MOD. E-3 tractor with PTO 2-8 ft. pull type disks; 1 COOP and 1 AC 2 bottom breaking plows; both pull type; 3 bar COOP hay rake; COOP box bed wagon with TROY bed and sideboards; 2 old flat bed wagons on rubber; 7 ft. cultipacker and 7 ft. rotary hoe; both pull type; Black Hawk manure spreader (good); Garrer power grass seeder; Gleaner pull type combine; good for parts only; 8' Barr grinder; Letz feed mill; 1 large lot of Black Hawk corn planter and COOP parts; horse drawn equipment and horse related items include: single shovel and double plow, potato plow, gravel bed for wagon, wooden land roller, manure spreader, good for parts only, 2 horse breaking plow, mower (parts only), Thomas drill, Blacksmith vise, riveting machine and rivets, single and double trees, several wagon tongues, neck yokes.

TOOLS — LUMBER — MISC. ITEMS

Pipe threader; large asst. of hand tools; hand saws; bolt cutters; post hole diggers; post driver; set of platform scales; small elec. bench grinder; one man saws; log chains; buzz saw blades; pitch forks; clover fork; large lot of silo staves; large lot of asst. lumber including 2" x 14" — 20 ft., 1" x 12" sheeting boards; 5 rolls of roll roofing; hundreds of various size fruit baskets; several wood celery crates (like new); 1 large lot of assorted size nails.

TERMS — CASH DAY OF SALE

LUNCH SERVED BY: MT. PLEASANT CHURCH

Ralph D. Bolender, Owner

Phone 474-2872

No preview of sale items until day of sale please.

Auctioneer's Note — This is just a partial list of the many Antiques, Household items, dishes, tools and equipment to be sold as this is an accumulation of three generations. Lots of good, lots of indifferent, lots of junk.

SALE CONDUCTED BY:
JIM FORD & ASSOCIATES, AUCTIONEERS
Circleville, Ohio Phone 474-4581

PUBLIC AUCTION

Thursday, November 18, 1976

1:30 P.M. & 6:30 P.M.

Farm machinery and farm related items will sell at 1:30 p.m. Household & antiques will sell indoors at the Coliseum at 6:30 p.m. Sale will be conducted at the Pickaway County Fairgrounds at Circleville, Ohio, located at St. Rt. 22 East.

Having sold the Farm and moving into an apartment, the following personal property belonging to the Late Charles Pugsley and Mrs. Sara E. Pugsley will be offered for sale on the above date.

FARM EQUIPMENT:

J.D. 2010 row crop gas tractor in A-1 condition thru-out; J.D. 3-14 mounted 3 pt. plow; J.D. 10' KBA transport disc; ladder wagon on J.D. gears; E-Z 3 pt. 10 bu. fertilize & seed spreader; trailer type 6-row field sprayer; 8' cultipacker; cattle feed bunk on iron wheel wagon; feed sled; land drag; slip scraper; portable leading chute; J.D. hand corn sheller; 2-horse walking plow; 5-tooth cultivators; Sarle rotary lawn mower; extension ladders; farm gates & hurdles; hog troughs; foot jack; grease guns & oil cans; fence stretchers; shovels, mattocks, picks, axes & other hand tools, normally found on the farm. Lot of excellent carpenter and hand tools including set of taps & dies; hand saws; brace & bits; hammers, hatches, axes, bolt cutters, wrenches & other misc. items too numerous to itemize.

ANTIQUES & HOUSEHOLD:

Walnut hall tree w-marble insert, rope carved legs and bevel mirror; oak hall tree w-ceramic insert and bevel mirror; oak hall settee w-ornate carving & bevel mirror; wicker rocker; 2-blanket chests; 2-wall coat racks; 2-old trunks; plank bottom chairs; dinner bell; milk cans; partial brass bed; 2 wooden churns; stone churn; crocks; jugs & stone jars; iron bed; wooden fireplace front; Spindel & spool caned chair; walnut wash stand; fern stands; large walnut wardrobe; ladder back grandmother's chair; several old rockers; 4-pc. Birdseye maple bedroom suite; walnut marble top lamp table; 6-legged oval lamp table; old treadle sewing machine; pictures & frames; pitcher & bowl set; Gone With the Wind lamp; 1-lot of small kerosene lamps; 2 buggy robes; oak commode; hand painted pitcher & matching waste water jar; gas lite globes; large lot of old books; lanterns; tinware; sad irons; coffee grinder; wire top & canning jars; old typewriter; large lot of dishes & glassware including hand painted dishes, cake stands, cranberry berry set, mustach cups, Ironstone & Carnival glass; service of 12 china; some Haviland china; collection of old bottles; copper statue clock (1904; G.E. electric range; Gibson electric range; Gibson 15 cu. ft. refrigerator; G.E. apartment size refrigerator; Frigidaire 21 cu. ft. deep freeze; Hamilton dryer; 4 pc. bedroom suite; 2 pc. living room suite; Duncan Phyfe 6 pc. dining room suite; recliner & occasional chairs; 2-dinettes; American Oriental 9' x 12" carpet w-2 matching throw rugs; 2-9' x 12' carpets, rose floral pattern; large lot of quilts, comforts, spreads & misc. bedding; misc. linens; Marlin 12 gauge pump shotgun; Remington .22 cal. pump rifle & many other items.

TERMS: CASH DAY OF SALE POSITIVE I.D.

Not Responsible for Accidents

Owner: Mrs. Sara E. Pugsley

Auctioneers:

JAMES FORD, Circleville, Ohio, Ph. 614-474-4581 | JOHN HEFFNER, Ashville, Ohio, Ph. 614-983-3009

7. Help Wanted Gen.

INSURANCE Salespersons: Our company needs 2 persons experienced in Life Insurance Sales. We will interview only persons with Minimum 2 years experience and currently selling. We offer: $1,000 monthly guaranteed draw (non refundable) Commission Excess and bonuses, car allowance, (No Travel Necessary) Blue Cross, Blue Shield, Vacation-Conventions, continuous training, Management Position, Negotiable. Call G. W. Slagle, Chillicothe 614-775-4200.

7. Help Wanted Gen.

"RN's" - "LPN's", 7-3 part time. 474-6238. Brown Memorial Home, 158 E. Mound Street. An Equal Opportunity Employer.

9. Situations Wanted

WILL do babysitting in your home or mine. References. 474-2867.

RELIABLE child care, your hours, my home in Circle Hills, 474-6973.

WILL care for elderly women in my home. Registered nurse, 655-2161.

10. Cars for Sale

1967 CADILLAC, 4 door, Fleetwood, 58,000 miles, call 474-7523.

1972 MAVERICK, 4 dr., 6 cylinder, auto. shift, good condition, $1,075.00, call 474-6536.

'66 PONTIAC convertible. Good Condition. 983-2118.

1969 CHEVELLE Malibu, 66,000 miles, good condition, extra clean, 474-2735.

69 OLDSMOBILE, $300.00 or best offer. 474-1197.

1972 THUNDERBIRD, low mileage, all power, inquire 445 N. Pickaway, 474-4632.

FOR sale, 1968 Cyclone Mercury also 1967 Eldorado Cad. Best offer or trade. Cary Blevins. 474-7863.

1970 CHEV. Pickup with cap, with many extras 474-8938; 1967 Ford Pickup ½ ton 474-8938.

1974 HORNET Sportabout, low miles, excellent condition, $2,400, 983-4056 after 5:30.

1975 OLDS Cutlass Supreme, air conditioned, bucket seats, sport wheels, AM-FM, many extras. Call 474-5740 after 4:30 p.m.

22 AUTO Sales. 435 Lancaster Pike. 474-7898 or 474-8112.

LEASING
Automobiles — Trucks
Pontiac — GMC
HAROLD MUNDY, INC.

Jim HOUSEMAN FORD INC
596 N. Court St. 474-3138

10B. Trucks

1974 FORD F 350, 1 ton, dual wheels, stake body, factory air, power steering, power brakes, 390 4 speed. 474-5590.

1975 RANCHERO, excellent condition, 20,000 miles, $3,600.00. 474-3382.

10A. Motorcycles

1975 YAMAHA DT 400, Enduro, excellent condition, low miles, call 474-3274.

SUZUKI MOTORCYCLES

YATES MOTOR CO.
1220 S. Court St.

10B. Trucks

1967 CHEVROLET w-15 ft. aluminum bed w-roll-up door, 53,000 actual miles, phone 614-887-3972.

1969 CHEVROLET pickup truck with cap and bunks. Excellent condition, call 474-2257 after 5:00 p.m.

1965 INT. tractor, good condition, good tires, ready to roll. Inquire 618 Maplewood.

'72 CHEVY pickup, black step-side, bed, 6 cylinder, 3 speed, gauges, radio, sharp. 986-3161 after 5:00.

11A. Auto Parts

FOR Sale, 67 Pontiac Firebird body, green-gold, black vinyl roof. Black interior, bucket seats. $200.00, good condition. Motor and transmission can be purchased for $75.00 more. 474-2201.

FAST SERVICE FOR ALL YOUR AUTOMOTIVE NEEDS AT
CIRCLE AUTO PARTS
474-3261
123 E. FRANKLIN ST.

12. Mobile Homes

FOR rent, two bedroom mobile home, furnished with washer and dryer, deposit, 986-6968.

FOR Sale: Reasonable 2 bedroom mobile home, partly furnished. Nice patio set on very nice lot, phone 983-3360, 983-4620.

MOBILE home spaces for rent. Natural gas. 474-4658.

32. Public Sale

AUCTION

REAL ESTATE — FARM MACHINERY
HORSES — TRUCK — ANTIQUES — HAY

Saturday, November 20, 1976

Beginning 11:00 a.m.

Located: 125030 New Holland-Clarksburg Road, four miles Southwest of New Holland, Ohio; off State Route 22, 2 miles Northwest of Clarksburg, Ohio off State Route 207, Signs will be erected.

REAL ESTATE SELLS AT 1:00 P.M. ON PREMISES

We recommend this choice located family country home situated on 1.25 acres, one and half story frame home has three bedrooms, living room, large kitchen with new cabinets and double stainless steel sink and dining space; large tile bath and utility area. This home is mostly all carpeted with 220 elec. heated with gas wall furnace, fully insulated, new well and a new 24 x 24 pole barn; mature shade and fruit trees. Black-top roads leading in on both sides of property; minutes drive from Deer-Creek Dam.

TERMS — 10 per cent down on day of sale, balance on delivery of deed within 30 days' possession after closing.

INSPECTION — Prior to sale by calling auctioneers John Stewart 335-1397, Hubert Watson 335-5586, Mary Hatfield Real Estate, 335-2608, Wash. C. H., Ohio.

FARM MACHINERY — TRUCK

A.C. W.D. - 45 with wide front end (good condition); J.D. 214 baler, p.t.w.t.; J.D. wheel disc, 12 ft.; M-M plow, 3-14; A.C. plow 3-14 snap couple; I.H.C. plow 2-14; J.D. 490 corn planter; J.D. 4 row culv. F.M.; J.D. manure spreader on rubber; two wheel trailer w-stock rack; portable loading chute; three gates 14"; two utility buildings.

TRUCK AND CAMPER

1972 Ford 250 Explorer pick-up, p.s., p.b., auto., air. Good condition.

HORSES — COW — HAY

One filly half-Arabian one year and six months old, can be registered. One grade mare nine years old. One Jersey cow, six years old; due to calf Jan. 23, 1977.

125 bales clover and timothy hay w.t.

ANTIQUES

Old fold-up wardrobe; sideboard rare oriented with carve standing lions; Gone With The Wind lamp vase; cruit cut glass set, complete; one oak corner cupboard; one oak wardrobe; one oak dresser w-wish bow mirror; depression and black glass; 9 x 12 rug; bicycle, three-speed; lard press; sausage grinder; and items too numerous to mention.

TERMS: Cash on personal property.

MR. & MRS. KENNETH DRAISE

Sale Conducted By

STEWART & WATSON
AUCTION SERVICE
Ph. 335-1397 Washington C.H. Ph. 335-5586
"DEAL WITH CONFIDENCE"

Number System Lunch

Associated With
Mary Hatfield Real Estate
425 East Court St., Washington C. H. Ph. 335-2608
Branch Office: 157 W. Main St., Circleville, Ohio 477-1099

12. Mobile Homes

TRAILER lot for rent, Shady Acres 474-2594.

FURNISHED Mobile Home. Lot 38 Riffle's Trailer Court. $1,500. 474-7973.

1973 SCHULTZ mobile home, 12 x 65, tipout living room. $6,500.00. 983-2385.

12A. Boats & Campers

BASS boat 14 ft., stick steering, carpet, 18 H.P. Evenrude — electric start, electric trolling motor tilt trailer, $1,500. 474-8211.

13. Apts. for Rent

2 BEDROOM, 1 bath, all electric, $155 month, call 474-1277.

VERY nice, small furnished apartment. 474-7451.

114 GALE Court, 2 bedroom, stove & refrigerator, carpet, $145.00. 654-3372 collect.

CONVENIENT to Columbus and Circleville. One and 2 bedroom apartments. Modern with many extras. From $135 and $165. Furnished and unfurnished. The Pines Apartments, Ashville, 983-4250.

GARDEN PLAZA VALHALLA WATT ST.

For those who appreciate the more desirable living conditions, managed and maintained by experienced people who care, we offer 1 & 2 Bdr. flats, 2 & 3 Bdr. townhouses and 3 Bdr. deluxe doubles.

Featuring air conditioning, appliances, carpeting & laundry facilities. No pets, 30 day notice and full security deposit required.

Stout Investment Co.
812 Arbor Road
474-3914, 474-5126

14. Houses for Rent

FOR rent in South Bloomfield. A real nice modern 3 bedroom house together with a 13 stall horse barn. 614-419-0589.

16. Misc. for Rent

FOR rent in South Bloomfield, very large barn storage and sales. A fine commercial opportunity on Route 23. 614-491-0589.

DOWNTOWN office space. 2,500 sq. ft. ground floor, 3 bathrooms, nicely decorated. Can sub divide. Lease expires 10-1-1979. Also have three 5 year renewal options at same rent. Call 653-9682, Mr. Hermanski.

18. Houses for Sale

NEW Home, 3 bedroom, 2 baths, applianced kitchen, dining, family, deck, full basement, attached garage. 1.2 acres. 474-1134, 474-7675.

2 BEDROOM home, bath, garage, 12 x 24 workshop, 12 x 24 storage building, 7 x 10 metal building, over ¾ acre. Fruit trees, grapes, raspberries. 6 miles from town. Phone 474-2616.

FOR SALE: 5 room modern home in Clarksburg. Newly remodeled. Carpeted throughout. Electric heat. Phone New Holland 495-5648 after 6 p.m.

NORTH end, 3 bedroom home, dining room, living room, kitchen, bath, basement with recreation room, corner lot, priced in $20,000's. Mary Jane Watt, 474-7058. Donald Watt, Realtor 474-5294 or 474-2924.

19. Farms for Sale

7 ACRES mostly fenced in with 34 x 84 barn. $10,800.00. 474-7863.

21. Real Estate

GEORGE C. Barnes, Realtor, 13? E. Main St. Office, 474-5275 Residence, 474-4982.

COMPLETE REAL ESTATE SERVICE
"APPRAISING" "AUCTIONS"
"SALES"
REALTOR
MARVIN E. KONKLE
DBA BELLAMY REALTY
OFFICE 474-4616 HOME 474-3513
371 E. MAIN ST.
CIRCLEVILLE, OHIO 43113

We'll Work For You
John Hart & Co.
MLS Realtor
983-4411 — 983-4602

CURTIS W. HIX
Real Estate Broker
Sales Personnel
W. E. Clark, 474-4200
Mike Griffith, 474-1050
Joseph A. Whitesed, Jr.
474-5400, Office
228½ N. Court Street

22. Bus. Opportunity

RESPONSIBLE PERSON

Wanted to own and operate candy & confection vending route. Circleville and surrounding area. Pleasant business. High profit items. Can start part time. Age or experience not important. Requires car and $1,495 to $4,995 cash investment. For details write and include your phone number:

Department BVV
3938 Meadowbrook Rd.
Minneapolis, Minn. 55426

24. Misc. for Sale

SHOP Knopf's for living room suites. We are discounting some floor models from $150 to $300, plus a bonus of a Boston Rocker valued at $52.95. These are quality suites from Flex Steel, Covey and Schwiger. Some with life time guarantee. Knopf's, corner of Main and Scioto.

7. Help Wanted Gen.

START your own janitorial cleaning business, $1,500 a month possible. We furnish all equipment and technical information. 474-1607.

AN OHIO OIL CO. offers PLENTY OF MONEY plus cash bonuses, fringe benefits to mature individual in Circleville area. Regardless of experience, write A.J. Head, Pres., American Lubricants Co., Box 696, Dayton, Ohio 45401.

B. SPENCE & ASSOCIATES, INC.
Employment Agency
Rm. 209 Kresge Bldg.
Lancaster
"Your Key to Success"
653-8880

PART TIME BOOKKEEPER RECEPTIONIST:

Local Retail establishment needs sharp, aggressive person to do Bookkeeping, answer phone and meet people. Hours flexible, approx. 4 hours per day, 5 days. Wages commensurate with ability. Send resume to Box 430 c-o The Herald.

18. Houses for Sale

SPACIOUS

Ideal home with 3 large bedrooms. 5 miles west of Circleville. Large attractive entrance foyer. Spacious living room, formal dining room. Very attractive kitchen with built-ins and eating area. Extra large family room with wood burning fireplace. Utility room with nice work area. 2½ baths. Master bedroom has well planned bathroom. Central air. Attached 2 car garage with work area. 1.75 acres.

Office — 474-4266

EVANS REALTY

18. Houses for Sale

Merle Swank Realty
Stout Road 474-4578

NEW LISTING: Northridge Road, 3 bedrooms, 2 fireplaces, finished basement, 2 car garage, on large lot in Circleville School District.

Large All Brick Home in Exclusive Area — Northridge Rd. Beautiful Home with all the extras. Plus!!! Established Business — Work with children for a profit. Trained personnel will continue with business. Call for all the details.

Meadow Dr. — Quiet, Convenient — Immediate Possession — Call for info. — $30,500.

E. Franklin St. near school. New gas furnace — $13,900.

Older 2 story brick home on Logan — upper teens.

Live in a nice home for Free — Invest in the triple apartment we have located 3 miles east of town on Rt. 188 — Call for details.

3 NEW QUALITY BUILT HOMES

1600 sq. ft. ranch — 4 spacious Bdrs., 2 baths, dark oak cabinets. All rms. Large — Washington Twp. L.E. Sch. Dist. — $38,900.

Cute as a button — Custom Home — Warm fireplace in family rm. — Call to see if it fills your needs — $39,900.

1750 sq. ft. — 3-4 Bdr., 2½ baths — Secluded family rm. with fireplace to warm you this winter — 5 min. East, L.E. Sch. Dist. — $42,500.

-LOTS-

½ acre, Dunkle Rd.

Lots in Elm Grove Estates.

Lots in Saltcreek, Pickaway, and Washington Twp.

5 acre tracts.

5.7 acres — $11,500 — Owner will finance, call to arrange terms.

5 acre tract — 3 miles east on Rt. 22 — 900 + ft. road frontage — $13,900 — This tract will make a showplace for your new home.

-FARMS-

73.5 acres — Excellent modern 2 story home: 3-4 Bdrs., 2 baths, plenty of rm. Many good buildings. Small orchard started. South of Stoutsville.

45 acres with great barns — Saltcreek

62 acres — Pickaway Twp.

40 acres more or less — Wash. Twp.

73 acres — Fairfield Co. — wooded

54 Acres, located on main highway in Wash. Twp. Priced at $1,200 per acre if sold before Jan. 1, 1977.

PHONE
MERLE OR PEGGY 474-4578

Steve Carter 474-4167 Curt Bower 474-3416
Jack Justice 474-5063 Ron Sowers 969-4092

SUSAN L. DICKEY, REALTY SUSAN L. DICKEY, REALTY

180

Plus

180
New Listing:
Beautiful 2 story home remodeled with new carpeting and new kitchen. 3 or 4 bedrooms, formal living room, formal dining room and family room, large carport. Many extras.

Plus
This large Business Building, large and roomy with office spaces upstairs. In town location with plenty parking space. May be just the building you need for that new business you've been thinking about.

199

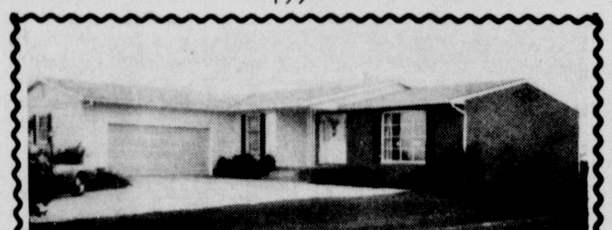

199
"Just like New." Special family home, immaculate, 3 bedroom, 2 baths, fully equipped kitchen, formal dining area, family room, 2 car garage, very desirable location. Beautiful yard, patio. Everything you need. Quick possession.

222

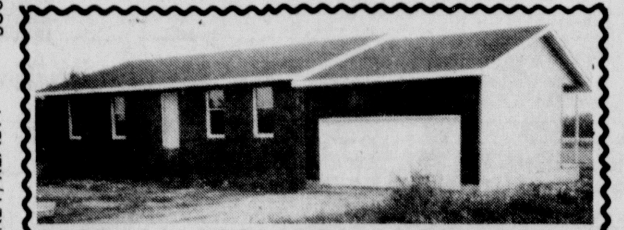

222
If you're thinking of building, don't, we have a newly constructed home ready for you. Decorate the way you like, 3 bedrooms, 2 baths, full basement. Garage extra, extra large lot. L.E.S.D. Can Show Anytime.

175
Now you can have the advantage of living in luxury, beautiful family home, in the country. 1½ story, 2 baths's, 3 or 4 bedrooms, family room, W-B fireplace, kitchen with all built-ins, including corning range. Quick possession. For more details call today.

200
Your money can't buy more. Priced at just $19,900. 1½ story, three bedroom, gas heat. 2 car garage and barn. Call Karen J. Adkins 474-5877.

213
This would make a good starter home, or retiree. A very attractive 3 bedroom, 2 baths, full basement, gas heat budget $23.00 month. Large patio in back. Owner moving to Country. Priced to sell.

239
Pretty as can be, 3 bedroom, good condition. Garage with workshop, nice location. Plenty of trees and shrubs. Price reduced, just $24,900.

244
Twin single in Ashville. Good condition. Priced at just $16,500. Use as rental or convert into home. Call today Karen J. Adkins, 474-5877.

250
This home has many features to make your living enjoyable. 4 bedrooms, 2 full baths, full basement. Beautiful carpet thru-out, add to lovely decor, country kitchen, air condition, scenic country area. TVSD. Beautifully landscaped.

252
An opportunity, we say this is one of the best investments you could make, a 152 acre farm, excellent income from 90 acres, under cultivation, balance good pasture land, large metal barn with electric and water. Also lovely Spanish home, featuring 3 bedrooms, 2 baths, full basement, granite W-B fireplace. This may be just the place for you. Call for Appointment today.

260
Paint and carpeting has been added to this 1½ story, 3 bedroom, nice location. A real value corner lot, vacant, can show anytime.

315
3 Bedroom, full basement, just four miles from town on nice lot. A real value, excellent condition. Call today. Low 30's.

SUSAN L. DICKEY, REALTY
217 N. Pickaway St. 474-7954
KAREN J. ADKINS — 474-5877

SUSAN L. DICKEY, REALTY SUSAN L. DICKEY, REALTY

(Along the sides of the box: SUSAN L. DICKEY, REALTY SUSAN L. DICKEY, REALTY SUSAN L. DICKEY, REALTY SUSAN L. DICKEY, REALTY SUSAN L. DICKEY, REALTY)

7. Help Wanted Gen.

EXPERIENCED sheet metal installer capable of installing furnaces and air conditioners. State work experience and desired wages. Apply in person, 118 E. Franklin Street, Circleville Heating & Air Conditioning.

RESPONSIBLE person to baby sit in my home 3 days a week. Call 474-4864 after 4 p.m.

BABYSITTER wanted. Logan Elm School District. 477-1221 after 5:30 p.m.

7. Help Wanted Gen.

INSURANCE Salespersons: Our company needs 2 persons experienced in Life Insurance Sales. We will interview only persons with Minimum 2 years experience and currently selling. We offer: $1,000 monthly guaranteed draw (non refundable) Commission Excess and bonuses, car allowance, (No Travel Necessary) Blue Cross, Blue Shield, Vacation-Conventions, continuous training, Management Position, Negotiable. Call G. W. Slagle, Chillicothe 614-775-4200.

32. Public Sale

PUBLIC AUCTION

LOCATION — 5½ miles West of Circleville, Ohio on SR 22. Signs will be erected on SR 22.

Saturday, Nov. 13
10:30 A.M.

As I have sold my farm and cutting down to a 3 Room Apartment I will sell the following items.

ANTIQUES — COLLECTORS ITEMS

Marble top lamp table with porcelain casters; oak buffet with bevel mirror; night stand; fainting couch that folds into bed; very old slant top desk with hand carved pulls; rocking chairs; Brunswick Victrola; oak bed and dresser; 6 round back plank bottom chairs; walnut drop leaf kitchen table; 3 print back plank bottom chairs; 3 blanket chests; wash stand; flower pedestal; bentwood churn; 2 Buck cross picture frames and other old frames; flour bin; pie safe; old wooden washing machine; globe amber wire top and other wire top canning jars; Shirley Temple pitcher; set of graduated brass sleigh bells; Ironstone wash bowl and pitcher; shaving mirror and soap mug; oil lamps & lanterns; large assortment of old dishes including several H.P. plates; Roseville vase; jardiniere by Wheeling Pottery Co.; sewing box; shaving mug; H.P. vase; old quilts; comforters and blankets; old books; 2 cast iron butchering kettles; butchering tools; lard press; sausage grinder; wheat cradle; scythe; corn jobber; hay knives; several stone jars; milk crocks; old lard dipper; coal bucket; lots of old bottles; handmade wheel barrow; quilting frames; cast iron ladle; old license plates; large asst. of milk cans; wood fodder bundler; 3 wicker corn baskets; asst. old wooden boxes; wooden leather vise; wooden block plane.

TRACTORS — FARM EQUIPMENT

Antique 1939 A.C. WC Tractor with rubber and steel; cultivator; mounted mower (with AC tractor); COOP MOD. E-3 tractor with PTO 2-8 ft. pull type disks; 1 COOP and 1 AC 2 bottom breaking plows; both pull type; 3 bar COOP hay rake; COOP box bed wagon with TROY bed and sideboards; 2 old flat bed wagons on rubber; 7 ft. cultipacker and 7 ft. rotary hoe; both pull type; Black Hawk manure spreader (good); Garrer power grass seeder; Gleaner pull type combine; good for parts only; 8" Barr grinder; Letz feed mill; 1 large lot of Black Hawk corn planter and COOP parts; horse drawn equipment and horse related items include: single shovel and double plow, potato plow, gravel bed for wagon, wooden land roller, manure spreader, good for parts only, 2 horse breaking plow, mower (parts only), Thomas drill, Blacksmith vise, riveting machine and rivets, single and double trees, several wagon tongues, neck yokes.

TOOLS — LUMBER — MISC. ITEMS

Pipe threader; large asst. of hand tools; hand saws; bolt cutters; post hole diggers; post driver; set of platform scales; small elec. bench grinder; one man saws; log chains; buzz saw blades; pitch forks; clover fork; large lot of silo staves; large lot of asst. lumber including 2" x 14" — 20 ft., 1" x 12" sheeting boards; 5 rolls of roll roofing; hundreds of various size fruit baskets; several wood celery crates (like new); 1 large lot of assorted size nails.

TERMS — CASH DAY OF SALE
LUNCH SERVED BY: MT. PLEASANT CHURCH

Ralph D. Bolender, Owner
Phone 474-2872

No preview of sale items until day of sale please.

Auctioneer's Note — This is just a partial list of the many Antiques, Household items, dishes, tools and equipment to be sold as this is an accumulation of three generations. Lots of good, lots of indifferent, lots of junk.

SALE CONDUCTED BY:
JIM FORD & ASSOCIATES, AUCTIONEERS
Circleville, Ohio Phone 474-4581

PUBLIC AUCTION
Thursday, November 18, 1976
1:30 P.M. & 6:30 P.M.

Farm machinery and farm related items will sell at 1:30 p.m. Household & antiques will sell indoors at the Coliseum at 6:30 p.m. Sale will be conducted at the Pickaway County Fairgrounds at Circleville, Ohio, located at St. Rt. 22 East.

Having sold the Farm and moving into an apartment, the following personal property belonging to the Late Charles Pugsley and Mrs. Sara E. Pugsley will be offered for sale on the above date.

FARM EQUIPMENT:

J.D. 2010 row crop gas tractor in A-1 condition thru-out; J.D. 3-14 mounted 3 pt. plow; J.D. 10' KBA transport disc; ladder wagon on J.D. gears; E-Z 3 pt. 10 bu. fertilize & seed spreader; trailer type 6-row field sprayer; 8' cultipacker; cattle feed bunk on iron wheel wagon; feed sled; land drag; slip scraper; portable leading chute; J.D. hand corn sheller; 2-horse walking plow; 5-tooth cultivators; Sarle rotary lawn mower; extension ladders; farm gates & hurdles; hog troughs; foot jack; grease guns & oil cans; fence stretchers; shovels, mattocks, picks, axes & other hand tools, normally found on the farm. Lot of excellent carpenter and hand tools including set of taps & dies; hand saws; brace & bits; hammers, hatches, axes, bolt cutters, wrenches & other misc. items too numerous to itemize.

ANTIQUES & HOUSEHOLD;

Walnut hall tree w-marble insert, rope carved legs and bevel mirror; oak hall tree w-ceramic insert and bevel mirror; oak hall settee w-ornate carving & bevel mirror; wicker rocker; 2-blanket chests; 2-wall coat racks; 2-old trunks; plank bottom chairs; dinner bell; milk cans; partial brass bed; 2 wooden churns; stone churn; crocks; jugs & stone jars; iron bed; wooden fireplace front; Spindel & spool caned chair; walnut wash stand; fern stands; large walnut wardrobe; ladder back grandmother's chair; several old rockers; 4-pc. Birdseye maple bedroom suite; walnut marble top lamp table; 6-legged oval lamp table; old treadle sewing machine; pictures & frames; pitcher & bowl set; Gone With the Wind lamp; 1-lot of small kerosene lamps; 2 buggy robes; oak commode; hand painted pitcher & matching waste water jar; gas lite globes; large lot of old books; lanterns; tinware; sad irons; coffee grinder; wire top & canning jars; old typewriter; large lot of dishes & glassware including hand painted dishes, cake stands, cranberry berry set, mustach cups, Ironstone & Carnival glass; service of 12 china; some Haviland china; collection of old bottles; copper statue clock (1904; G.E. electric range; Gibson electric range; Gibson 15 cu. ft. refrigerator; G.E. apartment size refrigerator; Frigidaire 21 cu. ft. deep freeze; Hamilton dryer; 4 pc. bedroom suite; 2 pc. living room suite; Duncan Phyfe 6 pc. dining room suite; recliner & occasional chairs; 2-dinettes; American Oriental 9' x 12" carpet w-2 matching throw rugs; 2-9' x 12' carpets, rose floral pattern; large lot of quilts, comforts, spreads & misc. bedding; misc. linens; Marlin 12 gauge pump shotgun; Remington .22 cal. pump rifle & many other items.

TERMS: CASH DAY OF SALE POSITIVE I.D.
Not Responsible for Accidents

Owner: Mrs. Sara E. Pugsley

Auctioneers:
JAMES FORD, Circleville, Ohio, Ph. 614-474-4581
JOHN HEFFNER, Ashville, Ohio, Ph. 614-983-3009

7. Help Wanted Gen.

"RN's" - "LPN's". 7-3 part time. 474-6238. Brown Memorial Home, 158 E. Mound Street. An Equal Opportunity Employer.

9. Situations Wanted

WILL do babysitting in your home or mine. References. 474-2867.

RELIABLE child care, your hours, my home in Circle Hills, 474-6973.

WILL care for elderly women in my home. Registered nurse, 655-2161.

10. Cars for Sale

1967 CADILLAC, 4 door, Fleetwood, 58,000 miles, call 474-7523.

1972 MAVERICK, 4 dr., 6 cylinder, auto. shift, good condition, $1,075.00, call 474-6536.

'66 PONTIAC convertible. Good Condition. 983-2118.

1969 CHEVELLE Malibu, 66,000 miles, good condition, extra clean, 474-2735.

69 OLDSMOBILE, $300.00 or best offer. 474-1197.

1972 THUNDERBIRD, low mileage, all power, inquire 445 N. Pickaway, 474-4632.

FOR sale, 1968 Cyclone Mercury also 1967 Eldorado Cad. Best offer or trade. Cary Blevins. 474-7863.

1970 CHEV. Pickup with cap, with many extras 474-8938; 1967 Ford Pickup ½ ton 474-8938.

1974 HORNET Sportabout, low miles, excellent condition, $2,400, 983-4056 after 5:30.

1975 OLDS Cutlass Supreme, air conditioned, bucket seats, sport wheels, AM-FM, many extras. Call 474-5740 after 4:30 p.m.

22 AUTO Sales. 435 Lancaster Pike. 474-7898 or 474-8112.

LEASING
Automobiles — Trucks
Pontiac — GMC
HAROLD MUNDY, INC.

Jim HOUSEMAN FORD INC
596 N. Court St. 474-3138

10B. Trucks

1974 FORD F 350, 1 ton, dual wheels, stake body, factory air, power steering, power brakes, 390 4 speed. 474-5590.

1975 RANCHERO, excellent condition, 20,000 miles, $3,600.00. 474-3382.

32. Public Sale

AUCTION
REAL ESTATE — FARM MACHINERY
HORSES — TRUCK — ANTIQUES — HAY
Saturday, November 20, 1976
Beginning 11:00 a.m.

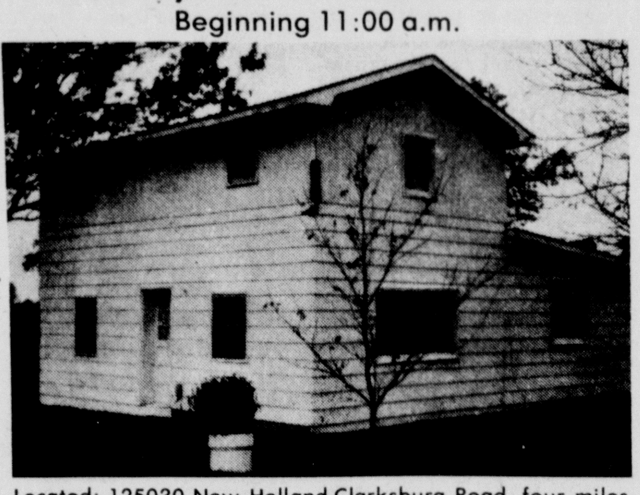

Located: 125030 New Holland-Clarksburg Road, four miles Southwest of New Holland, Ohio; off State Route 22, 2 miles Northwest of Clarksburg, Ohio off State Route 207, Signs will be erected.

REAL ESTATE SELLS AT 1:00 P.M. ON PREMISES

We recommend this choice located family country home situated on 1.25 acres, one and half story frame home has three bedrooms, living room, large kitchen with new cabinets and double stainless steel sink and dining space; large tile bath and utility area. This home is mostly all carpeted with 220 elec. heated with gas wall furnace, fully insulated, new well and a new 24 x 24 pole barn; mature shade and fruit trees. Black-top roads leading in on both sides of property; minutes drive from Deer-Creek Dam.

TERMS — 10 per cent down on day of sale, balance on delivery of deed within 30 days' possession after closing.

INSPECTION — Prior to sale by calling auctioneers John Stewart 335-1397, Hubert Watson 335-5586, Mary Hatfield Real Estate, 335-2608, Wash. C. H., Ohio.

FARM MACHINERY — TRUCK

A.C. W.D. - 45 with wide front end (good condition); J.D. 214 baler, p.t.w.t.; J.D. wheel disc, 12 ft.; M-M plow, 3-14; A.C. plow 3-14 snap couple; I.H.C. plow 2-14; J.D. 490 corn planter; J.D. 4 row culv. F.M.; J.D. manure spreader on rubber; two wheel trailer w-stock rack; portable loading chute; three gates 14"; two utility buildings.

TRUCK AND CAMPER

1972 Ford 250 Explorer pick-up, p.s., p.b., auto., air. Good condition.

HORSES — COW — HAY

One filly half-Arabian one year and six months old, can be registered. One grade mare nine years old. One Jersey cow, six years old; due to calf Jan. 23, 1977.
125 bales clover and timothy hay w.t.

ANTIQUES

Old fold-up wardrobe; sideboard rare oriented with carve standing lions; Gone With The Wind lamp vase; cruit cut glass set, complete; one oak corner cupboard; one oak wardrobe; one oak dresser w-wish bow mirror; compression and black glass; 9 x 12 rug; bicycle, three-speed; lard press; sausage grinder; and items too numerous to mention.

TERMS: Cash on personal property.

MR. & MRS. KENNETH DRAISE

Sale Conducted By

STEWART & WATSON
AUCTION SERVICE
Ph. 335-1397 Washington C.H. Ph. 335-5586
"DEAL WITH CONFIDENCE"

Number System Lunch

Associated With
Mary Hatfield Real Estate
425 East Court St., Washington C. H. Ph. 335-2608
Branch Office: 157 W. Main St., Circleville, Ohio 477-1099

10A. Motorcycles

1975 YAMAHA DT 400, Enduro, excellent condition, low miles, call 474-3274.

SUZUKI MOTORCYCLES

YATES MOTOR CO.
1220 S. Court St.

10B. Trucks

1967 CHEVROLET w-15 ft. aluminum bed w-roll-up door, 53,000 actual miles, phone 614-887-3972.

1969 CHEVROLET pickup truck with cap and bunks. Excellent condition, call 474-2257 after 5:00 p.m.

1965 INT. tractor, good condition, good tires, ready to roll. Inquire 618 Maplewood.

'72 CHEVY pickup, black step-side, bed, 6 cylinder, 3 speed, gauges, radio, sharp. 986-3161 after 5:00.

11A. Auto Parts

FOR Sale, 67 Pontiac Firebird body, green-gold, black vinyl roof. Black interior, bucket seats. $200.00, good condition. Motor and transmission can be purchased for $75.00 more. 474-2201.

FAST SERVICE FOR ALL YOUR AUTOMOTIVE NEEDS AT
CIRCLE AUTO PARTS
474-3261
123 E. FRANKLIN ST.

12. Mobile Homes

FOR rent, two bedroom mobile home, furnished with washer and dryer, deposit, 986-6968.

FOR Sale: Reasonable 2 bedroom mobile home, partly furnished. Nice patio set on very nice lot, phone 983-3360, 983-4620.

MOBILE home spaces for rent. Natural gas. 474-4658.

12. Mobile Homes

TRAILER lot for rent, Shady Acres 474-2594.

FURNISHED Mobile Home. Lot 38 Riffle's Trailer Court. $1,500. 474-7973.

1973 SCHULTZ mobile home, 12 x 65, tipout living room. $6,500.00. 983-2385.

12A. Boats & Campers

BASS boat 14 ft., stick steering, carpet, 18 H.P. Evenrude — electric start, electric trolling motor tilt trailer, $1,500. 474-8211.

13. Apts. for Rent

2 BEDROOM, 1 bath, all electric, $155 month, call 474-1277.

VERY nice, small furnished apartment. 474-7451.

114 GALE Court, 2 bedroom, stove & refrigerator, carpet, $145.00. 654-3372 collect.

CONVENIENT to Columbus and Circleville. One and 2 bedroom apartments. Modern with many extras. From $135 and $165. Furnished and unfurnished. The Pines Apartments, Ashville, 983-4250.

GARDEN PLAZA
VALHALLA
WATT ST.

For those who appreciate the more desirable living conditions, managed and maintained by experienced people who care, we offer 1 & 2 Bdr. flats, 2 & 3 Bdr. townhouses and 3 Bdr. deluxe doubles.

Featuring air conditioning, appliances, carpeting & laundry facilities. No pets, 30 day notice and full security deposit required.

Stout Investment Co.
812 Arbor Road
474-3914, 474-5126

14. Houses for Rent

FOR rent in South Bloomfield. A real nice modern 3 bedroom house together with a 13 stall horse barn. 614-419-0589.

16. Misc. for Rent

FOR rent in South Bloomfield, very large barn storage and sales. A fine commercial opportunity on Route 23. 614-491-0589.

DOWNTOWN office space. 2,500 sq. ft. ground floor, 3 bathrooms, nicely decorated. Can sub divide. Lease expires 10-1-1979. Also have three 5 year renewal options at same rent. Call 653-9682, Mr. Hermanski.

18. Houses for Sale

NEW Home, 3 bedroom, 2 baths, applianced kitchen, dining, family, deck, full basement, attached garage. 1.2 acres. 474-1134, 474-7675.

2 BEDROOM home, bath, garage, 12 x 24 workshop, 12 x 24 storage building, 7 x 10 metal building, over ¾ acre. Fruit trees, grapes, raspberries. 6 miles from town. Phone 474-2616.

FOR SALE: 5 room modern home in Clarksburg. Newly remodeled. Carpeted throughout. Electric heat. Phone New Holland 495-5648 after 6 p.m.

NORTH end, 3 bedroom home, dining room, living room, kitchen, bath, basement with recreation room, corner lot, priced in $20,000's. Mary Jane Watt, 474-7058. Donald Watt, Realtor 474-5294 or 474-2924.

19. Farms for Sale

7 ACRES mostly fenced in with 34 x 84 barn. $10,800.00. 474-7863.

21. Real Estate

GEORGE C. Barnes, Realtor, 13? E. Main St. Office, 474-5275 Residence, 474-4982.

COMPLETE REAL ESTATE SERVICE
"APPRAISING" "AUCTIONS"
"SALES"
MARVIN E. KONKLE
DBA BELLAMY REALTY
OFFICE 474-4616 HOME 474-3513
371 E. MAIN ST.
CIRCLEVILLE, OHIO 43113

We'll Work For You
John Hart & Co.
MLS Realtor
983-4411 — 983-4602

CURTIS W. HIX
Real Estate Broker
Sales Personnel
W. E. Clark, 474-4200
Mike Griffith, 474-1050
Joseph A. Whitesed, Jr.
474-5400, Office
228½ N. Court Street

22. Bus. Opportunity

RESPONSIBLE PERSON

Wanted to own and operate candy & confection vending route. Circleville and surrounding area. Pleasant business. High profit items. Can start part time. Age or experience not important. Requires car and $1,495 to $4,995 cash investment. For details write and include your phone number:

Department BVV
3938 Meadowbrook Rd.
Minneapolis, Minn. 55426

24. Misc. for Sale

SHOP Knopf's for living room suites. We are discounting some floor models from $150 to $300, plus a bonus of a Boston Rocker valued at $52.95. These are quality suites from Flex Steel, Covey and Schwiger. Some with life time guarantee. Knopf's, corner of Main and Scioto.

24. Misc. for Sale

FIREWOOD, $45.00 full pick up, load delivered, 474-4629.

HUFFY Thunder bike, Road 4. 474-2849.

REMINGTON model 5 portable typewriter, $30.00. Smith Corona electric adding machine, $30.00. 3½ horse compost grinder, $65.00. Phone 474-2616.

ANTIQUE oak buffet, 6 foot trailer $20. Call 474-4578.

SCHWINN Bicycle, 5 speed, boys, excellent condition, $75.00. 983-4218.

SEEBURG Jukebox, 100 selections. Very good condition. $400.00. 474-6192.

CIRCLEVILLE Fast Freeze, Edison Avenue has a few cans of frozen blackberries, strawberries, blueberries, raspberries, cherries and pineapple. Limited supply only!

2 PIECE living room suite, list $329.95, sale price $188.00. Modern couch, list $449.95, sale price $225.00. Knopf's, corner of Scioto and Main Streets.

FIREWOOD for sale, good hardwood, Danners 655-2568 at Hallsville.

10 SPEED bicycle, excellent condition, hardly used. $60 call 474-5740.

RENT RINSENVAC lightweight steam carpet cleaner — made for heavyweight jobs. Bingman's.

SEASONED fireplace wood. 474-4830.

RINSENVAC steam cleans, rinses, and vacuums out dirt leaving carpets professionally clean. Rent at Bingman's.

SCHOOL sewing machines. Singer in walnut consolette. Featuring buttonholes, blind hem, sews on knits. $52.00 cash or terms. Call 474-1657.

POOL tables. Brunswick, slate, new, used coin game tables and fire proof safes on display. We Deliver or U Haul and Save. Edison Billiard, Edison, Ohio 419-946-2956.

CARPETS — Closeouts — remnants. Save 30 per cent to 70 per cent. Griffith Carpets, 398 E. Mound.

REMODELED mobile home 12 x 52 also piano, 80,000 BTU oil stove. 474-5627.

BANK run gravel, fill sand, fill dirt. Raleigh Spradlin Gravel Company. 474-6722.

FIREWOOD for sale. 474-4612, 474-7142.

COIN collection. Forced to sell. Including gold, 846-8574.

TRASH drums, will deliver i. town. Please call 474-5766.

Brand New Upright Sweepers, Regina. (Only 4) Demonstrators reduced $26.50 cash price. Electro Grand Co.

Phone 474-3505

Hoover Sweepers, New 76 models, With attachments. Paint damage $29.10. Electro Grand Co.

Phone 474-3505

See The AMANA Line of Appliance at MAC'S 113 E. Main St.

Singer Touch & Sew Sewing Machines (just received) 6 recent trade-in school demonstrators with walnut table. All in excellent condition. ONLY $61.88 cash price or terms considered. Electro Grand Co.

Phone 474-3505

26. Wanted to Buy

FURNITURE & Yard Sale left overs, miscellaneous items. 474-3641.

WANTED. Standing timber and paper wood. Free estimates. 474-8187.

USED trucks, any year, size or condition. TATCO, 582 E. Main, 474-4028.

WANTED old upright pianos in any condition. Will pay $10.00 each. First floor only. Write giving directions to Witten Piano Co., Box 188, Sardis, Ohio 43946.

CHAIN saws, guns, guitars and portable TV's. 400 Faye Avenue. Cary Blevins.

FURNITURE and Appliances. 1 item or Houseful. Call 474-2060.

WANTED
GOOD—AGED FIREWOOD
Paying Top Dollar
D&R LANDSCAPES
2125 S. Parkway Dr. 291-8282
Columbus, Ohio 43212
Include your return address

27. Pets

4 BLACK Kittens Free. 302 Watt Street.

PETS boarded, complete grooming. Phone for appointment. Puppies for sale. We sell Wayne Feed. Koch Kennels, 474-4383 or 474-4226.

WALKER pups, 3 months old, $35.00, 986-6981.

FREE puppies. 474-8271.

28. Farm Equipment

Buy a Farmsted Building and get a double slide door free.

Here's the best deal in Butler Farmsted history. Buy any all-steel Farmsted building now and get a double slide door Free.
While the offer lasts, let us show you a Butler Farmsted building. And at the same time, give you details on how you get a free slide door when you buy an all-steel Farmsted.
Call us today. Let's get together on the best deal in Farmsted history.
BUTLER AGRI-BUILDER
VAN CAMP AGRI-SYSTEMS DIV.
Rt. 3, Circleville, Ohio 614-474-8851

Your Horoscope

By FRANCIS DRAKE

Look in the section in which your birthday comes and find what your outlook is, according to the stars.

FOR FRIDAY

ARIES (Mar. 21 to Apr. 20): You can advance through association with those who stimulate your thinking and imagination — especially if aims and interests are mutual.

TAURUS (Apr. 21 to May 21): Avoid a tendency toward impulsiveness. In moments of stress, slow down — rather than take steps to a position from which it may be hard to extricate yourself.

GEMINI (May 22 to June 21): Generous Mercury influences now stimulate your ingenuity and imagination. Use both well and results will please. Reach for the unusual; study new trends.

CANCER (June 22 to July 23): Things should be fairly stable in both your business and personal life now. Incentive and ambition, teamed up, should help to bring ultimate objectives more clearly into focus.

LEO (July 24 to Aug. 23): Pleasing recognition for your work on a recent project now raises your self-esteem and gives you a warm glow of satisfaction.

VIRGO (Aug. 24 to Sept. 23): New and unusual ideas, thoughtfully carried out, could bring gains. A good period, too, for making long-range plans.

LIBRA (Sept. 24 to Oct. 23): Some advances indicated, especially in the fields of art, designing. New suggestions may be made to you. Appraise carefully, noting all factors.

SCORPIO (Oct. 24 to Nov. 22): Tackle all situations without taking a dim view of problem areas. There are always solutions — many! The eager, watchful and hopeful eye sees them more quickly.

SAGITTARIUS (Nov. 23 to Dec. 21): Stress you innate prudence and perceptiveness. Constructive interests favored. Avoid doubts and fears. You should have a bright and happy day.

CAPRICORN (Dec. 22 to Jan. 20): Certain changes are in order, others are NOT. Don't go "against the grain" needlessly or penetrate too deeply into unknown seas before you have the know-how and the facts.

AQUARIUS (Jan. 21 to Feb. 19): Curb an impulse to undertake enterprises you would not ordinarily consider. Stellar influences now suggest that you stick to routine, avoid chance-taking of any sort.

PISCES (Feb. 20 to Mar. 20): Explore further means to solve problems that came up in the past, are still on the docket. Fulfill a cherished wish by working for it. Don't just daydream.

YOU BORN TODAY are a combination of ambition, straight forward, action, persistence in working toward objectives and the talents needed to succeed — in most any field of your choice. You are inventive and have an investigative mind; would make a brilliant scientist or detective.

27. Pets

ATTENTION Hunters. Free to good home. I have 3, 8 month untrained bird dogs. 1 older Beagle. Bob Tootle, Tootle's Pumpkin Inn. Phone 474-9026, 986-6611.

PART Collie, free to good home, 1 year old female, great with kids. We're moving, please adopt. 983-2118.

SMALL white male poodle, age 2, loves children, plays ball, dances for cheese, housebroken, 474-7232, $50.00.

PAT's Doggie Boutique. Clipping and grooming. All breeds. 474-7718, 474-8962.

29. Produce - Seeds

APPLES — 8 varieties, fresh cider, gourds, pumpkins and Indian corn. Rhoads Farm Market, Route 56 east.

30. Livestock

HIGH quality crossbred club calves. 969-2941.

DUROC boars, gilts, Owens Duroc Farms, Jeffersonville Ohio 614-426-6482 or 614-426-6135.

32. Public Sale

"56 AUCTION Sale". Every Saturday night 7 p.m. We will buy or sell for you, furniture, tools, miscellaneous, etc. Call George Butler, 474-2062.

35. Music Instruments

NEW Baldwin piano. Cost $1,550.00 new. Asking $1,250.00. Call 474-2615, 474-3426.

KIMBALL Piano & Organ to be picked up in your area. May be purchased together or separately. Call or write Credit Manager 154 West Main Street, Lancaster. Phone 1-654-5874.

Television Schedule

THURSDAY

4:00
4 Marcus Welby
4c Three Stooges
6 Howdy Doody
10 Movie
20-34 Sesame Street
19 Monkees
43 Flintstones

4:30
4c-19 Flintstones
6 Emergency One

5:00
4 Merv Griffin
4c McHale's Navy
19 Gilligan's Island
43 Howdy Doody
20-34 Mister Rogers

5:30
4 News
4c Brady Bunch
20-34 Electric Company
19 Andy Griffith
43 Mickey Mouse Club

6:00
4-6-10 News
4c Dick Van Dyke
20 Zoom
19 Love, American Style
34 Zoom
43 Bewitched

6:30
4c-6-43 Andy Griffith
19 Odd Couple
20 Hodgepodge Lodge
34 Once Upon A Classic

7:00
4 To Tell the Truth
4c Emergency One
6 Bowling for Dollars
34 MacNeil-Lehrer Report
19 My Three Sons
20 Anyone For Tennyson?
43 Hogan's Heroes

7:30
4 Hollywood Squares
6 Lottery
10 Wild Kingdom
19 Brady Bunch
20 MacNeil-Lehrer Report
34 Afromation
43 Hogan's Heroes

8:00
4 Dick Van Dyke
4c Family Affair
6 Welcome Back Kotter
10 Waltons
19-43 Star Trek
20 Visions
34 Masterpiece Theater

8:30
4c Cross-Wits
6 Barney Miller

9:00
4 Best Sellers
4c-19 Merv Griffin
6 Tony Randall
10 Movie
34 Visions
43 Movie

9:30
6 Nancy Walker
20 Jeanne Wolfe With . . .

10:00
4 Gibbsville
6 Streets of San Francisco
20 News

10:30
4c News
34 Jeanne Wolf
19 Cross Wits
20 Woman

11:00
4-6-10 News
4c Best of Groucho
19 Mary Hartman
34 Woman
43 Love, American Style

11:30
4 Johnny Carson
4c Music Hall America
6 Streets of San Francisco
10 Mary Hartman
19 Honeymooners

12:00
10 Movie
19 Love, American Style
43 Movie

12:30
4c Get Down
19 Ironside
6 Dan August

1:00
4 Tomorrow

THURSDAY MOVIES

4:00 (10) Once Upon A Time In the West
9:00 (10) Barefoot In the Park
9:00 (43) Fireball Forward
12:00 (10) The Assassination Bureau
12:00 (43) But Not For Me

FRIDAY

4:00
4 Marcus Welby
4c Three Stooges
6 Howdy Doody
10 Movie
20-34 Sesame Street
19 Monkees
43 Flintstones

4:30
4c Flintstones
6 Emergency One

5:00
4 Merv Griffin
4c McHale's Navy
20-34 Mister Rogers
19 Gilligan's Island
43 Howdy Doody

5:30
6 News
4c Brady Bunch
20-34 Electric Company
19 Andy Griffith
43 Mickey Mouse Club

6:00
4-6-10 News
4c Dick Van Dyke
20-34 Zoom
19 Love, American Style
43 Bewitched

6:30
4c-6-43 Andy Griffith
19 Odd Couple
34 Hodgepodge Lodge
20 Lilas, Yoga and You

7:00
4 To Tell The Truth
4c Emergency One
6 Bowling For Dollars
34 MacNeil-Lehrer Report
19 My Three Sons
20 Ohio Journal
43 Hogan's Heroes

7:30
4 Break The Bank
6 Candid Camera
10 Andy Williams
34 Ohio Journal
19 Brady Bunch
20 MacNeil-Lehrer Report
43 Hogan's Heroes

8:00
4 Sanford And Son
4c Family Affair
6 Donny & Marie
10 Spencer's Pilots
20 Washington Week In Review
19-43 Star Trek

8:30
4 Chico And The Man
4c Cross Wits
20-34 Wall Street Week

9:00
4 Rockford Files
4c-19 Merv Griffin
6 Movie
10 Movie
20-34 Documentary Showcase
43 Movie

10:00
4 Serpico
34 Agronsky At Large
20 News

11:00
4c News
19 Cross Wits
34 TBA

11:00
4-6-10 News
4c Best Of Groucho
34 Black Perspective On The News
19 Mary Hartman

11:30
4 Johnny Carson
4c Movie
6 SWAT
10 Mary Hartman
19 Honeymooners

12:00
10 Movie
19 Love, American Style
43 Movie

12:30
19 Ironside

1:00
4 Midnight Special
6 Mod Squad

FRIDAY MOVIES

4:00 (10) Once Upon A Time In The West
9:00 (6) The Boy In The Plastic Bubble
9:00 (10) Mayday At 40,000 Feet
9:00 (43) The Greatest Show On Earth
11:30 (4c) Pajama Party
12:00 (10) Marooned
12:00 (43) It Started In Naples

Newfoundland became the 10th province of Canada, March 31, 1949.

The term "Merchants of Death" was used to describe munitions makers who profited from U.S. involvement in World War I.

Crossword

by THOMAS JOSEPH

ACROSS
1 "Ramayana" hero
5 Blanched
10 Egyptian deity
11 With pluck
12 Somewhat (3 wds.)
14 Guggenheim display
15 Cargo weight
16 Expenditure
17 Part of RSVP
20 Fig baskets
23 Fountain treat
24 Ethnic community in N.Y.C. (2 wds.)
26 Man or Pines
27 Pull up —
28 Duffer's need
29 Physicist, Nils —
30 Night before
31 Actress Remick
34 Chicago Fair's famed danseuse (2 wds.)
39 One venerating
40 Region
41 "—, I'm Adam"
42 Run into

DOWN
1 Malay ruler
2 Asian river
3 "The — Happy Fella"
4 Formic acid source
5 Do atelier work
6 Total (abbr.)
7 Hire
8 Building extension
9 Do a hair job
11 Neglects (2 wds.)
13 Coral island
16 Quote
17 Saturate
18 Not operating
19 Ballads
20 Flutter
21 Originate
22 Salt tree
23 Lawman's badge
25 "With this ring — wed" (2 wds.)
29 Brazilian city
31 Stringed instrument
32 Fencing foil
33 State (Fr.)
34 Sudden flight
35 McKinley's wife
36 Measure for wool
37 Song syllable
38 Leg

Yesterday's Answer

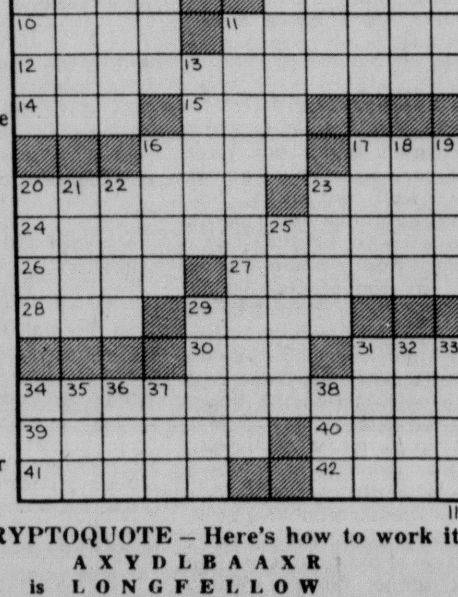

DAILY CRYPTOQUOTE – Here's how to work it:

A X Y D L B A A X R
is L O N G F E L L O W

One letter simply stands for another. In this sample A is used for the three L's, X for the two O's, etc. Single letters, apostrophes, the length and formation of the words are all hints. Each day the code letters are different.

CRYPTOQUOTES

B QBO YFTWIP HDIZDSD ZO KTP HG SZNRWD TJ JBZRF NBRFDN RFBO QZNBEIDY. — FBYZPZE YBGZOK

Yesterday's Cryptoquote: BETTER TO BE DRIVEN OUT FROM AMONG MEN THAN TO BE DISLIKED OF CHILDREN. — RICHARD HENRY DANA

© 1976 King Features Syndicate, Inc.

Tiger by Bud Blake

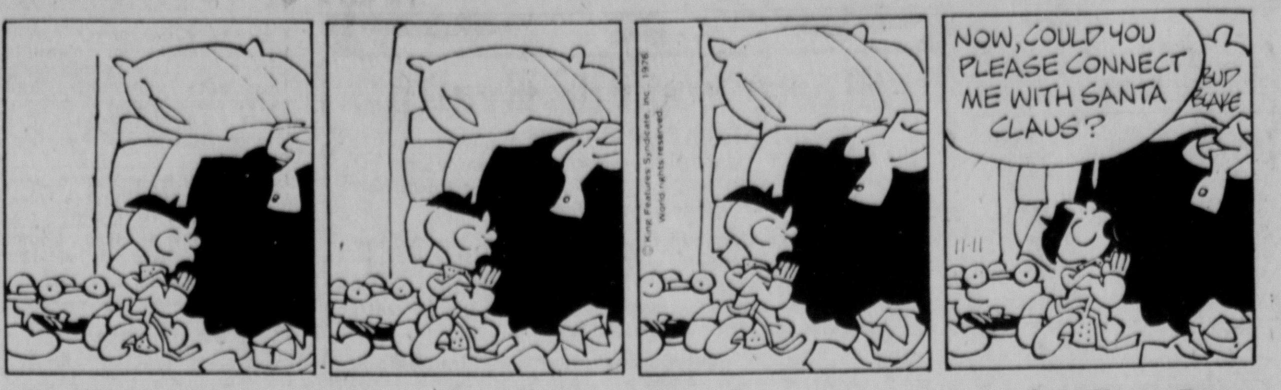

Flash Gordon by Dan Barry

The Genius by Oldden

Blondie by Chic Young

Nubbin by Boltinoff and Burnett

Donald Duck by Walt Disney

Beetle Bailey by Mort Walker

The Heart Of Juliet Jones by Stan Drake

Mr. Abernathy by Jones & Ridgeway

24. Misc. for Sale

FIREWOOD, $45.00 full pick up, load delivered, 474-4629.

HUFFY Thunder bike, Road 4. 474-2849.

REMINGTON model 5 portable typewriter, $30.00. Smith Corona electric adding machine, $30.00. 3½ horse compost grinder, $65.00. Phone 474-2616.

ANTIQUE oak buffet, 6 foot trailer $20. Call 474-4578.

SCHWINN Bicycle, 5 speed, boys, excellent condition, $75.00. 983-4218.

SEEBURG Jukebox, 100 selections. Very good condition. $400.00. 474-6192.

CIRCLEVILLE Fast Freeze, Edison Avenue has a few cans of frozen blackberries, strawberries, blueberries, raspberries, cherries and pineapple. Limited supply only!

2 PIECE living room suite, list $329.95, sale price $188.00. Modern couch, list $449.95, sale price $225.00. Knopf's, corner of Scioto and Main Streets.

FIREWOOD for sale, good hardwood, Danners 655-2568 at Hallsville.

10 SPEED bicycle, excellent condition, hardly used. $60 call 474-5740.

RENT RINSENVAC lightweight steam carpet cleaner — made for heavyweight jobs. Bingman's.

SEASONED fireplace wood. 474-4830.

RINSENVAC steam cleans, rinses, and vacuums out dirt leaving carpets professionally clean. Rent at Bingman's.

SCHOOL sewing machines. Singer in walnut consolette. Featuring buttonholes, blind hem, sews on knits. $52.00 cash or terms. Call 474-1657.

POOL tables. Brunswick, slate, new, used coin game tables and fire proof safes on display. We Deliver or U Haul and Save. Edison Billiard, Edison, Ohio 419-946-2956.

CARPETS — Closeouts — remnants. Save 30 per cent to 70 per cent. Griffith Carpets, 398 E. Mound.

REMODELED mobile home 12 x 52 also piano, 80,000 BTU oil stove. 474-5627.

BANK run gravel, fill sand, fill dirt. Raleigh Spradlin Gravel Company. 474-6722.

FIREWOOD for sale. 474-4612, 474-7142.

COIN collection. Forced to sell. Including gold, 846-8574.

TRASH drums, will deliver in town. Please call 474-5766.

Brand New Upright Sweepers, Regina. (Only 4) Demonstrators reduced $26.50 cash price. Electro Grand Co.

Phone 474-3505

Hoover Sweepers, New 76 models, With attachments. Paint damage $29.10. Electro Grand Co.

Phone 474-3505

See The
AMANA Line
of Appliance at
MAC'S
113 E. Main St.

Singer Touch & Sew Sewing Machines (just received) 6 recent trade-in school demonstrators with walnut table. All in excellent condition. ONLY $61.88 cash price or terms considered. Electro Grand Co.

Phone 474-3505

26. Wanted to Buy

FURNITURE & Yard Sale left overs, miscellaneous items. 474-3641.

WANTED. Standing timber and paper wood. Free estimates. 474-8187.

USED trucks, any year, size or condition. TATCO, 582 E. Main, 474-4028.

WANTED old upright pianos in any condition. Will pay $10.00 each. First floor only. Write giving directions to Witten Piano Co., Box 188, Sardis, Ohio 43946.

CHAIN saws, guns, guitars and portable TV's. 400 Faye Avenue. Cary Blevins.

FURNITURE and Appliances. 1 item or Houseful. Call 474-2060.

WANTED
GOOD—AGED FIREWOOD
Paying Top Dollar
D&R LANDSCAPES
2125 S. Parkway Dr. 291-8282
Columbus, Ohio 43212
Include your return address

27. Pets

4 BLACK Kittens Free. 302 Watt Street.

PETS boarded, complete grooming. Phone for appointment. Puppies for sale. We sell Wayne Feed. Koch Kennels, 474-4383 or 474-4226.

WALKER pups, 3 months old, $35.00, 986-6981.

FREE puppies. 474-8271.

28. Farm Equipment

Buy a Farmsted Building and get a double slide door free.

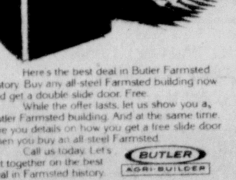

Here's the best deal in Butler Farmsted history. Buy any all-steel Farmsted building now and get a double slide door. Free.

While the offer lasts, let us show you a Butler Farmsted building. And at the same time give you details on how you get a free slide door when you buy an all-steel Farmsted.

Call us today. Let's get together on the best deal in Farmsted history.

BUTLER AGRI-BUILDER

VAN CAMP AGRI-SYSTEMS DIV.
Rt. 3, Circleville, Ohio 614-474-8851

Your Horoscope

By FRANCIS DRAKE

Look in the section in which your birthday comes and find what your outlook is, according to the stars.

FOR FRIDAY

ARIES (Mar. 21 to Apr. 20): You can advance through association with those who stimulate your thinking and imagination — especially if aims and interests are mutual.

TAURUS (Apr. 21 to May 21): Avoid a tendency toward impulsiveness. In moments of stress, slow down — rather than take steps to a position from which it may be hard to extricate yourself.

GEMINI (May 22 to June 21): Generous Mercury influences now stimulate your ingenuity and imagination. Use both well and results will please. Reach for the unusual; study new trends.

CANCER (June 22 to July 23): Things should be fairly stable in both your business and personal life now. Incentive and ambition, teamed up, should help to bring ultimate objectives more clearly into focus.

LEO (July 24 to Aug. 23): Pleasing recognition for your work on a recent project now raises your self-esteem and gives you a warm glow of satisfaction.

VIRGO (Aug. 24 to Sept. 23): New and unusual ideas, thoughtfully carried out, could bring gains. A good period, too, for making long-range plans.

LIBRA (Sept. 24 to Oct. 23): Some advances indicated, especially in the fields of art, designing. New suggestions may be made to you. Appraise carefully, noting all factors.

SCORPIO (Oct. 24 to Nov. 22): Tackle all situations without taking a dim view of problem areas. There are always solutions — many! The eager, watchful and hopeful eye sees them more quickly.

SAGITTARIUS (Nov. 23 to Dec. 21): Stress you innate prudence and perceptiveness. Constructive interests favored. Avoid doubts and fears. You should have a bright and happy day.

CAPRICORN (Dec. 22 to Jan. 20): Certain changes are in order, others are NOT. Don't go "against the grain" needlessly or penetrate too deeply into unknown seas before you have the know-how and the facts.

AQUARIUS (Jan. 21 to Feb. 19): Curb an impulse to undertake enterprises you would not ordinarily consider. Stellar influences now suggest that you stick to routine, avoid chance-taking of any sort.

PISCES (Feb. 20 to Mar. 20): Explore further means to solve problems that came up in the past, are still on the docket. Fulfill a cherished wish by working for it. Don't just daydream.

YOU BORN TODAY are a combination of ambition, straight forward, action, persistence in working toward objectives and the talents needed to succeed — in most any field of your choice. You are inventive and have an investigative mind; would make a brilliant scientist or detective.

27. Pets

ATTENTION Hunters. Free to good home. I have 3, 8 month untrained bird dogs. 1 older Beagle. Bob Tootle, Tootle's Pumpkin Inn. Phone 474-9026, 986-6611.

PART Collie, free to good home, 1 year old female, great with kids. We're moving, please adopt. 983-2118.

SMALL white male poodle, age 2, loves children, plays ball, dances for cheese, housebroken, 474-7232, $50.00.

PAT's Doggie Boutique. Clipping and grooming. All breeds. 474-7718, 474-8962.

29. Produce - Seeds

APPLES — 8 varieties, fresh cider, gourds, pumpkins and Indian corn. Rhoads Farm Market, Route 56 east.

30. Livestock

HIGH quality crossbred club calves. 969-2941.

DUROC boars, gilts, Owens Duroc Farms, Jeffersonville Ohio 614-426-6482 or 614-426-6135.

32. Public Sale

"56 AUCTION Sale". Every Saturday night 7 p.m. We will buy or sell for you, furniture, tools, miscellaneous, etc. Call George Butler, 474-2062.

35. Music Instruments

NEW Baldwin piano. Cost $1,550.00 new. Asking $1,250.00. Call 474-2615, 474-3426.

KIMBALL Piano & Organ to be picked up in your area. May be purchased together or separately. Call or write Credit Manager 154 West Main Street, Lancaster. Phone 1-654-5874.

Television Schedule

THURSDAY

4:00
4 Marcus Welby
4c Three Stooges
6 Howdy Doody
10 Movie
20-34 Sesame Street
19 Monkees
43 Flintstones

4:30
4c-19 Flintstones
6 Emergency One

5:00
4 Merv Griffin
4c McHale's Navy
19 Gilligan's Island
43 Howdy Doody
20-34 Mister Rogers

5:30
4 News
4c Brady Bunch
20-34 Electric Company
19 Andy Griffith
43 Mickey Mouse Club

6:00
4-6-10 News
4c Dick Van Dyke
20 Zoom
19 Love, American Style
34 Zoom
43 Bewitched

6:30
4c-6-43 Andy Griffith
19 Odd Couple
20 Hodgepodge Lodge
34 Once Upon A Classic

7:00
4 To Tell the Truth
4c Emergency One
6 Bowling for Dollars
34 MacNeil-Lehrer Report
19 My Three Sons
20 Anyone For Tennyson?
43 Hogan's Heroes

7:30
4 Hollywood Squares
6 Lottery
10 Wild Kingdom
19 Brady Bunch
20 MacNeil-Lehrer Report
34 Afromation
43 Hogan's Heroes

8:00
4 Dick Van Dyke
4c Family Affair
6 Welcome Back Kotter
10 Waltons
19-43 Star Trek
20 Visions
34 Masterpiece Theater

8:30
4c Cross-Wits
6 Barney Miller

9:00
4 Best Sellers
4c-19 Merv Griffin
6 Tony Randall
10 Movie
34 Visions
43 Movie

9:30
6 Nancy Walker
20 Jeanne Wolfe With . . .

10:00
4 Gibbsville
6 Streets of San Francisco
20 News

10:30
4c News
34 Jeanne Wolf
19 Cross Wits
20 Woman

11:00
4-6-10 News
4c Best of Groucho
19 Mary Hartman
34 Woman
43 Love, American Style

11:30
4 Johnny Carson
4c Music Hall America
6 Streets of San Francisco
10 Mary Hartman
19 Honeymooners

12:00
10 Movie
19 Love, American Style
43 Movie

12:30
4c Get Down
19 Ironside
6 Dan August

1:00
4 Tomorrow

THURSDAY MOVIES

4:00 (10) Once Upon A Time In the West
9:00 (10) Barefoot In the Park
9:00 (43) Fireball Forward
12:00 (10) The Assassination Bureau
12:00 (43) But Not For Me

FRIDAY

4:00
4 Marcus Welby
4c Three Stooges
6 Howdy Doody
10 Movie
20-34 Sesame Street
19 Monkees
43 Flintstones

4:30
4c Flintstones
6 Emergency One

5:00
4 Merv Griffin
4c McHale's Navy
20-34 Mister Rogers
19 Gilligan's Island
43 Howdy Doody

5:30
6 News
4c Brady Bunch
20-34 Electric Company
19 Andy Griffith
43 Mickey Mouse Club

6:00
4-6-10 News
4c Dick Van Dyke
20-34 Zoom
19 Love, American Style
43 Bewitched

6:30
4c-6-43 Andy Griffith
19 Odd Couple
34 Hodgepodge Lodge
20 Lilas, Yoga and You

7:00
4 To Tell The Truth
4c Emergency One
6 Bowling For Dollars
34 MacNeil-Lehrer Report
19 My Three Sons
20 Ohio Journal
43 Hogan's Heroes

7:30
4 Break The Bank
6 Candid Camera
10 Andy Williams
34 Ohio Journal
19 Brady Bunch
20 MacNeil-Lehrer Report
43 Hogan's Heroes

8:00
4 Sanford And Son
4c Family Affair
6 Donny & Marie
10 Spencer's Pilots
20 Washington Week In Review
19-43 Star Trek

8:30
4 Chico And The Man
4c Cross Wits
20-34 Wall Street Week

9:00
4 Rockford Files
4c-19 Merv Griffin
6 Movie
10 Movie
20-34 Documentary Showcase
43 Movie

10:00
4 Serpico
34 Agronsky At Large
20 News

11:00
4c News
19 Cross Wits
34 TBA

11:00
4-6-10 News
4c Best Of Groucho
34 Black Perspective On The News
19 Mary Hartman

11:30
4 Johnny Carson
4c Movie
6 SWAT
10 Mary Hartman
19 Honeymooners

12:00
10 Movie
19 Love, American Style
43 Movie

12:30
19 Ironside

1:00
4 Midnight Special
6 Mod Squad

FRIDAY MOVIES

4:00 (10) Once Upon A Time In The West
9:00 (6) The Boy In The Plastic Bubble
9:00 (10) Mayday At 40,000 Feet
9:00 (43) The Greatest Show On Earth
11:30 (4c) Pajama Party
12:00 (10) Marooned
12:00 (43) It Started In Naples

Newfoundland became the 10th province of Canada, March 31, 1949.

The term "Merchants of Death" was used to describe munitions makers who profited from U.S. involvement in World War I.

Crossword

by THOMAS JOSEPH

ACROSS
1 "Ramayana" hero
5 Blanched
10 Egyptian deity
11 With pluck
12 Somewhat (3 wds.)
14 Guggenheim display
15 Cargo weight
16 Expenditure
17 Part of RSVP
20 Fig baskets
23 Fountain treat
24 Ethnic community in N.Y.C. (2 wds.)
26 Man or Pines
27 Pull up —
28 Duffer's need
29 Physicist, Nils —
30 Night before
31 Actress Remick
34 Chicago Fair's famed danseuse (2 wds.)
39 One venerating
40 Region
41 "—, I'm Adam"
42 Run into

DOWN
1 Malay ruler
2 Asian river
3 "The — Happy Fella"
4 Formic acid source
5 Do atelier work
6 Total (abbr.)
7 Hire
8 Building extension
9 Do a hair job
11 Neglects (2 wds.)
13 Coral island
16 Quote
17 Saturate
18 Not operating
19 Ballads
20 Flutter
21 Originate
22 Salt tree
23 Lawman's badge
25 "With this ring — wed" (2 wds.)
29 Brazilian city
31 Stringed instrument
32 Fencing foil
33 State (Fr.)
34 Sudden flight
35 McKinley's wife
36 Measure for wool
37 Song syllable
38 Leg

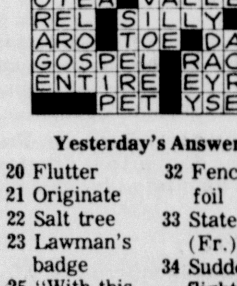

Yesterday's Answer

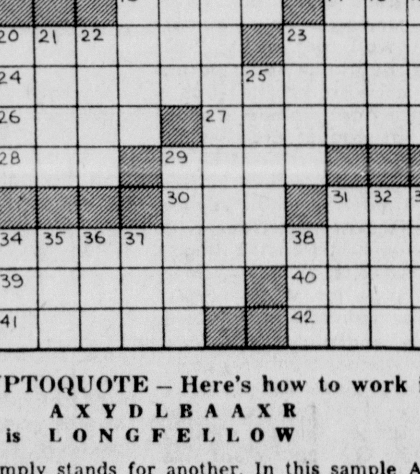

DAILY CRYPTOQUOTE – Here's how to work it:

A X Y D L B A A X R
is L O N G F E L L O W

One letter simply stands for another. In this sample A is used for the three L's, X for the two O's, etc. Single letters, apostrophes, the length and formation of the words are all hints. Each day the code letters are different.

CRYPTOQUOTES

B QBO YFTWIP HDIZDSD ZO KTP HG SZNRWD TJ JBZRF NBRFDN RFBO QZNBEIDY. — FBYZPZE YBGZOK

Yesterday's Cryptoquote: BETTER TO BE DRIVEN OUT FROM AMONG MEN THAN TO BE DISLIKED OF CHILDREN. — RICHARD HENRY DANA

© 1976 King Features Syndicate, Inc.

Tiger by Bud Blake

Flash Gordon by Dan Barry

The Genius by Olden

Blondie by Chic Young

Nubbin by Boltinoff and Burnett

Donald Duck by Walt Disney

Beetle Bailey by Mort Walker

The Heart Of Juliet Jones by Stan Drake

Mr. Abernathy by Jones & Ridgeway

Sneek-A-Peek

AT BOOKS IN THE CHILDREN'S LIBRARY

Many students in our city and county schools celebrated the 1976 Children's Book Week by entering the "My Favorite Book" contest and reviewing their favorite books in the Public Library's Children's Room. As a result, this week's Sneek-a-Peek is devoted exclusively to the opinions and observations of children and will feature excerpts from the best critiques from each grade level.

Members of the Circleville Junior Women's Club judged all entries. Winning reviews are as follows:

Grade 2, Susan Priest; "The Big Hello" by Janet Schulman. "A little girl and her doll, Sara, went . . . to California. When they got there the little girl had no friends . . . and after a while she lost her doll . . . I chose this book because she found her doll and got a dog."

Grade 3, Christy Bryant; "Charlotte's Web" by E. B. White. "I liked it very much . . . It was very imaginary and cute . . . The pictures were nice, too. Some of it was funny . . . Charlotte was a spider. We made her."

Grade 4, Holly Sauer; "The Traveling Musicians" by the Brothers Grimm. "I like this book because I like animal stories. It is a good book of fiction. I like it because animals save animals. I don't like when animals die. I like stories that the animals talk. The part of the story I like is when they get on top of each other and scare the robbers off. It was a good story to read."

Grade 5, Lisa Smith; "The Boxcar Children" by Gertrude Chandler Warner. "First of all the reason I read the book was because my mother said it was the best book she had ever read when she was my age. I liked it so much I've read it four times . . . It had the best surprise ending I have ever read."

Grage 6, Jackie Jonas; "Meet Abraham Lincoln" by Barbara Cary. "I like this book because it tells about someone's life and how they grew up to be famous."

Grade 7, Marsha Stulley; "A Gift of Magic" by Lois Duncan. " 'A Gift of Magic' is one of my all-time favorites. I chose this book because the forward said that each Garrett child had a special gift . . . Nancy had the most special talent, Extra-Sensory Perception. . . . If you like fast-moving and exciting stories with a little adventure thrown in, you'll like 'A Gift of Magic'."

Grade 8, Marlane Stulley; "The Mystery of the Brass Bound Trunk" by Carolyn Keene. "Nancy Drew gets into many thrilling adventures. They are suspenseful and jam-packed with excitement. Here or there it makes me laugh and it also has a bit of romance. What more could you ask of a book?"

Grade 8, Jenny Berger; "The Witches of Worm" by Zilpha Keatley Snyder. "Do you believe in witches, demons, or evil spells? Are you afraid of them? If so, this is not the book for you. If, however, you're an adventurer, you will enjoy jumping into the realms of evil. . . . Zilpha Keatley Snyder has done a bewitchingly beautiful job with this book."

Unfortunately, space limitations prevent us from printing more entries. We would, however, like to commend all students who entered the contest, and we want to give honorable mention to the following:

Grade 3: Rhonda Clark, Mary Howley, Chris Lands, Mike Pollock, Amy Miller, Heidi Zimmermann.

Grade 4: Naomi Parker.

Grade 5: Christine Holm.

Exorcism Trial Opens

YAKIMA, Wash. (AP) — A 3-year-old boy died because he was beaten about twice a day for four months by members of a religious cult trying to beat the devil out of him in a crude form of exorcism, the jury in a manslaughter trial was told Wednesday.

Yakima County Prosecuting Atty. Jeffrey Sullivan said that each time, the boy was asked, "Do you have love in your heart?" Sullivan said the boy was beaten no matter how he responded.

"They figured it was the devil talking," Sullivan told the jury in opening arguments at the trial of five persons charged with assault and manslaughter in the boy's death.

Charged in the death of David Weilbacher are Edward Leon Cunningham, 51, a selfproclaimed pastor and "prophet of God"; his wife, Velma, 45; her daughter, Carolyn, 27; Lorraine Edwards, 20, and Debra Marie Weilbacher, 20, David's mother.

The boy's mummified body was found Sept. 19 wrapped in a sheet on a cot in the sealed back bedroom of his mother's home just outside the Yakima city limits. The coroner said he had died of a series of beatings two months earlier.

Man Convicted In Secrets Sale

CINCINNATI (AP) — A Cincinnati man has been convicted of a misdemeanor for trying to sell trade secrets involving Procter & Gamble Co.'s overseas marketing plans for paper diapers to the Colgate-Palmolive Co.

Daniel Lee Sherlock, 24, a carton gluer employed by a Cincinnati firm packaging the diapers, said he was out of work and needed money.

The prosecution, in Hamilton County Common Pleas Court, produced a registered letter from Sherlock to Colgate offering to sell the information.

Colgate, instead, notified P&G.

Rural Aid Conference Slated

CINCINNATI (AP) — Representatives from rural communities in 14 states will gather next week to learn how to cut through bureaucratic red tape and take full advantage of government programs for rural areas.

"We recognized long ago that rural people were handicapped in gaining access to federal programs. There's simply a lack of trained leadership in dealing with the problem. The federal government is kind of a jungle that you have to know how to go through" said Dr. Walther Guntharp, administrator, Rural Development Service of the U.S. Department of Agriculture.

Guntharp will be one of the keynote speakers during a week-long conference at Oxford, Ohio, near Cincinnati. He pointed out that the government has a choice of more than 600 federal programs deal with the rural community, but that they are administered by about 50 different governmental agencies.

"One of the situations we find in rural areas is that community leaders have no staff to help them with their community problems," Guntharp said in an interview from Washington, D.C. "You have a mayor who runs a hardware store and who is also tending to community growth.

"It takes knowledge of the system or an advocate in Washington. We decided to become that advocate."

The Rural Development Service is sponsoring the program which will instruct about 140 community leaders in how to deal with problems that might come up in their areas. They will familiarize them with what resources might be available and how they might best solve their problems.

These problems are as diverse as gaining an adequate water supply to solving a community's need for recreation.

Representatives will be attending the conference from Arkansas, Illinois, Indiana, Iowa, Kentucky, Michigan, Minnesota, Mississippi, New York, Ohio, Pennsylvania, Tennessee, West Virgina and Wisconsin.

The representatives will not necessarily be trying to make themselves like their city cousins—but those aspects that they like can be attained through one of many federal programs.

"There are numerous enlightened opportunities for rural development," he said. "Rural communities have natural attractions, but a lot of communities want to add to those natural attractions."

Rural America is no longer the depressed area of years ago. Instead, Guntharp described it as the most "vigorously progressive sector of the United States."

"The rural counties are gaining population much faster than the cities," he said."Many people have become discontent with city life. People prefer the values found in the rural areas of America."

Stoutsville News

Mrs. Donna McCain and friend of Columbus visited her parents, Mr. and Mrs. G. C. Conrad Friday evening. Mr. and Mrs. Darrel Conrad of near Circleville visited them Saturday night.

Mr. and Mrs. Robert Floyd and Miss Donna Allison of Circleville visited Mr. and Mrs. Herbert Floyd and family Sunday.

Mrs. Arthur E. Wynkoop of Thornville and Mrs. A. B. Wynkoop were business visitors in Lancaster Thursday.

Mr. and Mrs. G. C. Conrad and Estell Salyers Jr., visited Mr. and Mrs. Frank Swartz and son Donald Sunday. Estell Salyers Jr. spent Saturday night with his grandparents Mr. and Mrs. G. C. Conrad.

Stoutsville Community Action Annual Christmas Bazaar will be held Nov. 13, 10 a.m. to 6 p.m. All hand made crafts will be featured at the Heidelberg Church. Food will be served.

Mrs. George M. Meyers and Mrs. Harry Metzger attended the community concert of duo harpists, Lougstreth and Escora at the Lancaster High School auditorium Saturday night.

Mrs. Estill Salyers, daughter Jackie and granddaughter Keitha Kay Hoop visited Mr. and Mrs. G. C. Conrad Thursday.

PCCF Slates Quarterly Meet

The Pickaway County Community Fund, Inc. will hold its quarterly meeting Tuesday, Nov. 16, at 8 p.m. at the American Red Cross Chapter House.

Current trustees, officers and agency representatives are expected to attend.

Keeping Score On The Rainfall

Rainfall for 24 Hour Period	
Ending at 8 a.m.	.00
Actual since Nov. 1	.00
Normal since Nov. 1	.78
BEHIND .78 INCH	
Actual since Jan. 1	32.41
Normal since Jan. 1	35.11
River	2.88
Sunrise	7:11
Sunset	5:20

Read The Classifieds

LAYAWAY SPECIAL
PORTABLE TYPEWRITERS 10% Off
ADLER, SCM AND ROYAL
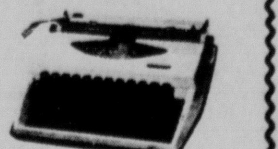
Brown's Office Equipment
124 SOUTH COURT STREET · CIRCLEVILLE, OHIO 43113 · PHONE 474-2680

Harvest VALUES ON HOME ENTERTAINMENT
Firestone

Firestone
SHARP
19" diagonal PORTABLE COLOR TV
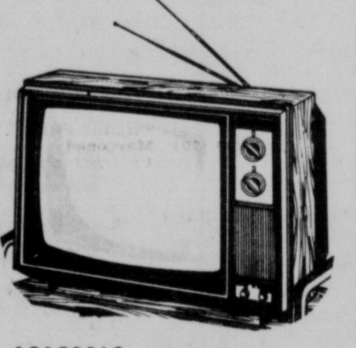
13153019
16A65
• 100% IC/Solid State module circuitry.
• AFT (Automatic Fine Tuning).
• Advanced, UHF detent tuner for more convenient UHF channel selection.
• VHF Dipole, UHF Loop Antennas.
$359.95

Firestone
COLOR PORTABLE by SYLVANIA

13251134
CA5112WH
13-inch diagonal screen
• 100% solid-state for reliable color viewing
• AFC button locks in fine tuning
• Dipole VHF, loop UHF antennas
• Convenient carrying strap
$319.95

Firestone
SHARP
19" diagonal PORTABLE COLOR TV
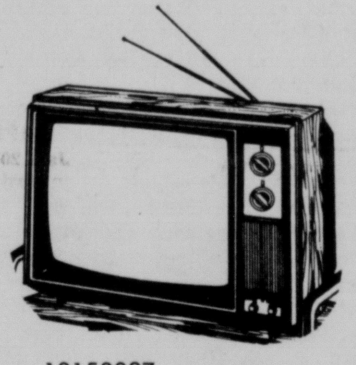
13153027
19A69
• 100% IC/Solid State module circuitry.
• Illuminated indicators
• Advanced UHF detent tuner for more convenient UHF channel selection
• Walnut grained finished cabinet
• VHF Dipole, UHF Loop Antennas.
$399.95

Firestone
PORTABLE TV by SYLVANIA

13244006
MU40605
16-inch diagonal screen
• 100% solid-state chassis; sharp black and white picture
• Memory VHF fine tuning control lets tuner remember setting on each channel
• Dipole VHF, loop UHF antennas
$119.95

Firestone
SHARP
FM/AM DIGITAL CLOCK RADIO
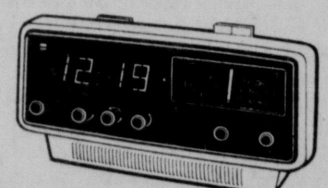
13060177
FX50CU
• Timer brightness control to adjust brightness of clock numerals.
• 12-hour digital timer features Wake-Alarm/on/off knob, Wake Set knob, time adjust knob on/off-radio/180 min.
• External antenna jack for FM reception.
• UL listed.
$44.95 Charge It!

Firestone
SHARP
COMPONENT STEREO

13073546
SG141
AM/FM/FM stereo receiver with 8-track tape player, record changer and 2-way speakers
• Built-in full size 3-speed record changer.
• Full range of input/output terminals.
• Ceramic stereo cartridge with flip-over diamond stylus.
• UL listed.
$269.95

Firestone REVOLVING CHARGE
IT'S CONVENIENT...CHARGE IT
OPEN AN ACCOUNT
We also honor these cards
· BankAmericard · Master Charge · American Express · Diners Club · Carte Blanche
114 S. SCIOTO ST.
Open Mon. thru Fri. 8 to 5:30
Sat. 8 to 3 P.M.
474-3115

Two coupons to make your day!
2 DINNERS
and two 25¢ beverages
$2.99 WITH THIS COUPON

2 sizzling Chopped steaks, hot baked potato, crisp green salad, hot roll and butter and two 25¢ beverages.
SAVE $1.09
Coupons Good through Monday, Nov. 15

99¢ With this Coupon
'76 Burger
French fries, and jello or pudding.
Reg. $1.39
Blue Drummer
FAMILY STEAK HOUSE
One Mile South on U.S. Rt. 23

Sneek-A-Peek

AT BOOKS IN THE CHILDREN'S LIBRARY

Many students in our city and county schools celebrated the 1976 Children's Book Week by entering the "My Favorite Book" contest and reviewing their favorite books in the Public Library's Children's Room. As a result, this week's Sneek-a-Peek is devoted exclusively to the opinions and observations of children and will feature excerpts from the best critiques from each grade level.

Members of the Circleville Junior Women's Club judged all entries. Winning reviews are as follows:

Grade 2, Susan Priest; "The Big Hello" by Janet Schulman. "A little girl and her doll, Sara, went ... to California. When they got there the little girl had no friends ... and after a while she lost her doll ... I chose this book because she found her doll and got a dog."

Grade 3, Christy Bryant; "Charlotte's Web" by E. B. White. "I liked it very much ... It was very imaginary and cute ... The pictures were nice, too. Some of it was funny ... Charlotte was a spider. We made her."

Grade 4, Holly Sauer; "The Traveling Musicians" by the Brothers Grimm. "I like this book because I like animal stories. It is a good book of fiction. I like it because animals save animals. I don't like when animals die. I like stories that the animals talk. The part of the story I like is when they get on top of each other and scare the robbers off. It was a good story to read."

Grade 5, Lisa Smith; "The Boxcar Children" by Gertrude Chandler Warner. "First of all the reason I read the book was because my mother said it was the best book she had ever read when she was my age. I liked it so much I've read it four times ... It had the best surprise ending I have ever read."

Grage 6, Jackie Jonas; "Meet Abraham Lincoln" by Barbara Cary. "I like this book because it tells about someone's life and how they grew up to be famous."

Grade 7, Marsha Stulley; "A Gift of Magic" by Lois Duncan. " 'A Gift of Magic' is one of my all-time favorites. I chose this book because the forward said that each Garrett child had a special gift ... Nancy had the most special talent, Extra-Sensory Perception. ... If you like fast-moving and exciting stories with a little adventure thrown in, you'll like 'A Gift of Magic'."

Grade 8, Marlane Stulley; "The Mystery of the Brass Bound Trunk" by Carolyn Keene. "Nancy Drew gets into many thrilling adventures. They are suspenseful and jam-packed with excitement. Here or there it makes me laugh and it also has a bit of romance. What more could you ask of a book?"

Grade 8, Jenny Berger; "The Witches of Worm" by Zilpha Keatley Snyder. "Do you believe in witches, demons, or evil spells? Are you afraid of them? If so, this is not the book for you. If, however, you're an adventurer, you will enjoy jumping into the realms of evil. ... Zilpha Keatley Snyder has done a bewitchingly beautiful job with this book."

Unfortunately, space limitations prevent us from printing more entries. We would, however, like to commend all students who entered the contest, and we want to give honorable mention to the following:

Grade 3: Rhonda Clark, Mary Howley, Chris Lands, Mike Pollock, Amy Miller, Heidi Zimmermann.

Grade 4: Naomi Parker.

Grade 5: Christine Holm.

Exorcism Trial Opens

YAKIMA, Wash. (AP) — A 3-year-old boy died because he was beaten about twice a day for four months by members of a religious cult trying to beat the devil out of him in a crude form of exorcism, the jury in a manslaughter trial was told Wednesday.

Yakima County Prosecuting Atty. Jeffrey Sullivan said that each time, the boy was asked, "Do you have love in your heart?" Sullivan said the boy was beaten no matter how he responded.

"They figured it was the devil talking," Sullivan told the jury in opening arguments at the trial of five persons charged with assault and manslaughter in the boy's death.

Charged in the death of David Weilbacher are Edward Leon Cunningham, 51, a selfproclaimed pastor and "prophet of God"; his wife, Velma, 45; her daughter, Carolyn, 27; Lorraine Edwards, 20, and Debra Marie Weilbacher, 20, David's mother.

The boy's mummified body was found Sept. 19 wrapped in a sheet on a cot in the sealed back bedroom of his mother's home just outside the Yakima city limits. The coroner said he had died of a series of beatings two months earlier.

Man Convicted In Secrets Sale

CINCINNATI (AP) — A Cincinnati man has been convicted of a misdemeanor for trying to sell trade secrets involving Procter & Gamble Co.'s overseas marketing plans for paper diapers to the Colgate-Palmolive Co.

Daniel Lee Sherlock, 24, a carton gluer employed by a Cincinnati firm packaging the diapers, said he was out of work and needed money.

The prosecution, in Hamilton County Common Pleas Court, produced a registered letter from Sherlock to Colgate offering to sell the information.

Colgate, instead, notified P&G.

Rural Aid Conference Slated

CINCINNATI (AP) — Representatives from rural communities in 14 states will gather next week to learn how to cut through bureaucratic red tape and take full advantage of government programs for rural areas.

"We recognized long ago that rural people were handicapped in gaining access to federal programs. There's simply a lack of trained leadership in dealing with the problem. The federal government is kind of a jungle that you have to know how to go through" said Dr. Walther Guntharp, administrator, Rural Development Service of the U.S. Department of Agriculture.

Guntharp will be one of the keynote speakers during a week-long conference at Oxford, Ohio, near Cincinnati. He pointed out that the government has a choice of more than 600 federal programs deal with the rural community, but that they are administered by about 50 different governmental agencies.

"One of the situations we find in rural areas is that community leaders have no staff to help them with their community problems," Guntharp said in an interview from Washington, D.C. "You have a mayor who runs a hardware store and who is also tending to community growth.

"It takes knowledge of the system or an advocate in Washington. We decided to become that advocate."

The Rural Development Service is sponsoring the program which will instruct about 140 community leaders in how to deal with problems that might come up in their areas. They will familiarize them with what resources might be available and how they might best solve their problems.

These problems are as diverse as gaining an adequate water supply to solving a community's need for recreation.

Representatives will be attending the conference from Arkansas, Illinois, Indiana, Iowa, Kentucky, Michigan, Minnesota, Mississippi, New York, Ohio, Pennsylvania, Tennessee, West Virgina and Wisconsin.

The representatives will not necessarily be trying to make themselves like their city cousins—but those aspects that they like can be attained through one of many federal programs.

"There are numerous enlightened opportunities for rural development," he said. "Rural communities have natural attractions, but a lot of communities want to add to those natural attractions."

Rural America is no longer the depressed area of years ago. Instead, Guntharp described it as the most "vigorously progressive sector of the United States."

"The rural counties are gaining population much faster than the cities," he said. "Many people have become discontent with city life. People prefer the values found in the rural areas of America."

Stoutsville News

Mrs. Donna McCain and friend of Columbus visited her parents, Mr. and Mrs. G. C. Conrad Friday evening. Mr. and Mrs. Darrel Conrad of near Circleville visited them Saturday night.

Mr. and Mrs. Robert Floyd and Miss Donna Allison of Circleville visited Mr. and Mrs. Herbert Floyd and family Sunday.

Mrs. Arthur E. Wynkoop of Thornville and Mrs. A. B. Wynkoop were business visitors in Lancaster Thursday.

Mr. and Mrs. G. C. Conrad and Estell Salyers Jr., visited Mr. and Mrs. Frank Swartz and son Donald Sunday. Estell Salyers Jr. spent Saturday night with his grandparents Mr. and Mrs. G. C. Conrad.

Stoutsville Community Action Annual Christmas Bazaar will be held Nov. 13, 10 a.m. to 6 p.m. All hand made crafts will be featured at the Heidelberg Church. Food will be served.

Mrs. George M. Meyers and Mrs. Harry Metzger attended the community concert of duo harpists, Lougstreth and Escora at the Lancaster High School auditorium Saturday night.

Mrs. Estill Salyers, daughter Jackie and granddaughter Keitha Kay Hoop visited Mr. and Mrs. G. C. Conrad Thursday.

PCCF Slates Quarterly Meet

The Pickaway County Community Fund, Inc. will hold its quarterly meeting Tuesday, Nov. 16, at 8 p.m. at the American Red Cross Chapter House.

Current trustees, officers and agency representatives are expected to attend.

Keeping Score On The Rainfall

Rainfall for 24 Hour Period	
Ending at 8 a.m.	.00
Actual since Nov. 1	.00
Normal since Nov. 1	.78
BEHIND .78 INCH	
Actual since Jan. 1	32.41
Normal since Jan. 1	35.11
River	2.88
Sunrise	7:11
Sunset	5:20

Read The Classifieds

LAYAWAY SPECIAL
PORTABLE TYPEWRITERS 10% Off
ADLER, SCM AND ROYAL

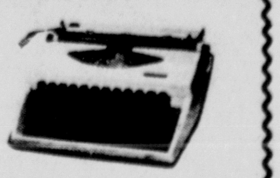

Brown's Office Equipment
124 SOUTH COURT STREET · CIRCLEVILLE, OHIO 43113 · PHONE 474-2680

Two coupons to make your day!

2 DINNERS and two 25¢ beverages $2.99 WITH THIS COUPON

2 sizzling Chopped steaks, hot baked potato, crisp green salad, hot roll and butter and two 25¢ beverages.

SAVE $1.09

Coupons Good through Monday, Nov. 15

99¢ With this Coupon

'76 Burger
French fries, and jello or pudding.

Reg. $1.39

Blue Drummer
FAMILY STEAK HOUSE

One Mile South on U.S. Rt. 23

Harvest VALUES ON HOME ENTERTAINMENT

Firestone

Firestone
SHARP
19" diagonal PORTABLE COLOR TV

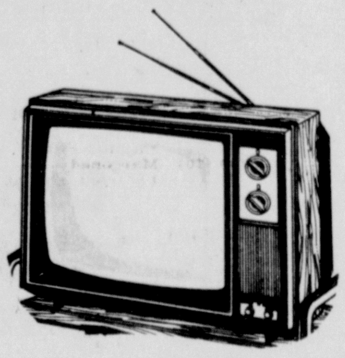

13153019
16A65

- 100% IC/Solid State module circuitry.
- AFT (Automatic Fine Tuning).
- Advanced, UHF detent tuner for more convenient UHF channel selection.
- VHF Dipole, UHF Loop Antennas.

$359.95

Firestone
COLOR PORTABLE by SYLVANIA

13251134
CA5112WH

13-inch diagonal screen

- 100% solid-state for reliable color viewing
- AFC button locks in fine tuning
- Dipole VHF, loop UHF antennas
- Convenient carrying strap

$319.95

Firestone
SHARP
19" diagonal PORTABLE COLOR TV

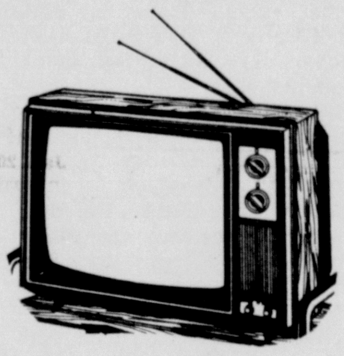

13153027
19A69

- 100% IC/Solid State module circuitry.
- Illuminated indicators
- Advanced UHF detent tuner for more convenient UHF channel selection
- Walnut grained finished cabinet
- VHF Dipole, UHF Loop Antennas.

$399.95

Firestone
PORTABLE TV by SYLVANIA

13244006
MU40605

16-inch diagonal screen

- 100% solid-state chassis; sharp black and white picture
- Memory VHF fine tuning control lets tuner remember setting on each channel
- Dipole VHF, loop UHF antennas

$119.95

Firestone
SHARP
FM/AM DIGITAL CLOCK RADIO

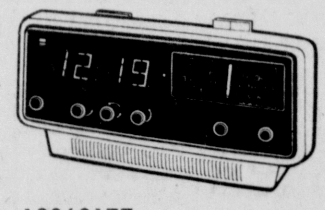

13060177
FX50CU

- Timer brightness control to adjust brightness of clock numerals.
- 12-hour digital timer features Wake-Alarm/on/off knob, Wake Set knob, time adjust knob on/off-radio/180 min.
- External antenna jack for FM reception.
- UL listed.

$44.95 Charge It!

Firestone
SHARP
COMPONENT STEREO

13073546
SG141

AM/FM/FM stereo receiver with 8-track tape player, record changer and 2-way speakers

- Built-in full size 3-speed record changer.
- Full range of input/output terminals.
- Ceramic stereo cartridge with flip-over diamond stylus.
- UL listed.

$269.95

Firestone REVOLVING CHARGE
IT'S CONVENIENT...CHARGE IT
OPEN AN ACCOUNT
We also honor these cards
· BankAmericard · American Express
· Master Charge · Diners Club
· Carte Blanche

114 S. SCIOTO ST.
Open Mon. thru Fri. 8 to 5:30
Sat. 8 to 3 P.M.
474-3115

YOUNGEST PILOT — David Greenlee, a junior at Circleville High School, celebrated his 17th birthday Wednesday by obtaining his private pilot's license at the minimum age. Greenlee, the son of Mr. and Mrs. Donald Greenlee, 424 Glenmont Court, soloed at the minimum age last year on his birthday. After passing a written examination, he breezed through a test ride and oral examination with an FAA examiner Wednesday. Greenlee, whose interest in flying grew from his play with toy airplanes when he was a youngster, plans to enter the Air Force upon graduation. His instructor was Gene Walker of Centurian Aviation.

Laurelville Third Graders Produce And Star In Films

Third grade students at Laurelville Elementary School witnessed their own performances in six original skits Tuesday, as they viewed the film made of them in color and sound by substitute teacher Marsha Schneider.

The third graders, members of Mrs. Schneider's reading class, wrote the plays as a Halloween project, incorporating the costumes they intended to wear for the school Halloween parade into the skits.

The filming was done Oct. 29 before the skits were performed live for the rest of the student body at Laurelville. Skits were entirely original, written by the students who presented them. They were:

"The Indians' Escape," starring Dawn Hartranft, Careena Danner, Chris Schultz and author Kim Hinton; "Save Me," starring co-authors Lynn Swackhammer and Gary Pritchard; "Wanted For a Long Time," written by and starring Billy Paulson, Jimmy Barber, Billy Cunningham and Steven McNichols; "The Hobo's Escape," written by and starring Eddie Schwalbach, Brian Stahr and Troyce Martin; "The Fonz," written by and starring John Conrad, Kip Unger and Durk Peters; and "Don't Take Rides With Strangers," written by and starring Lora Jarvis, Debra Cradlebaugh, Debbie Hart and Charma McNichols.

Vickie Hartshorn was featured throughout the film as placard carrier. James Fetherolf, absent the day of the filming, created the "wanted" poster used in "Wanted For a Long Time."

To raise the money needed to cover the cost of producing the sound and color film, the students are publishing a newspaper entitled "Third Grade World." The first issue was distributed Oct. 4. Issue 2 will come out Nov. 12.

Mrs. Schneider is a substitute teacher for Barbara Wing, who has been on maternity leave since school opened Aug. 31. Mrs. Wing will return Dec. 6.

Municipal Court News

Peggy L. Howell, 18, 138 Plum St., Ashville, speed 74 miles per hour in 55 zone, $27 fine and costs.

Keith A. O'Conner, 18, Williamsport, stop sign violation, $27 fine and costs.

Randy A. Seymour, 19, 250 Gay St., Adelphi, operating a motor vehicle without a muffler, $19 fine and costs.

Woodrow W. Garrett, 54, Gallipolis, changing lanes without safety, $27 fine and costs.

Roy A. Tobin, Derby, disorderly conduct, $27 fine and costs.

Johnny E. Swackhamer, 31, 529 Gumm Place, left of center, $27 fine and costs.

Noel C. Rader, 29, 76 East St., Ashville, unnecessary noise, $27 fine and costs.

Karen L. Swackhamer, 30, Route 1, Laurelville, speed 87 miles per hour in 50 zone, $37 fine and costs.

Dwight Johnson Jr., Chillicothe, resisting arrest, $112 fine and costs, 30 days in Pickaway County Jail, suspended one year probation; resisting arrest, $112 fine and costs, 30 days in jail, suspended, one year probation.

Contested Cases

Leona Johnson, Chillicothe, disorderly conduct, $62 fine and costs.

Tom Hoffman, Hayward Ave., disorderly conduct, $22.60 fine and costs.

Auditor Distributes Monies

State Auditor Thomas E. Ferguson reported today the November distribution of $4,366,552.63 in Local Government Fund money to Ohio's 88 counties and 367 cities and villages levying local income taxes.

Local Government Fund distributions thus far in 1976 totaled $61,868,220.25, compared to $57,439,297.14 during the same period last year.

Under the Local Government Fund formula the counties received 11-12ths of the amount, or $4,002,674.85, while the municipalities having their own income taxes shared the remaining $363,877.78.

There are 369 municipalities levying local income taxes. However, the Auditor's office is withholding monthly payments to a city and a village in favor of a lump sum payment to them in December. Withheld this month was $1.67 due the Village of Timberlake, Lake County, and $.08 cents due the City of Forest Park, Hamilton County.

The Local Government Fund distribution is made monthly from 3.5 per cent of the previous month's collections of the state income, sales and corporation taxes. The use of the percentage factor causes the amount available for distribution to local governmental units to fluctuate monthly, Ferguson said.

In October, the month on which the November distribution was based, the state collected $78,055,569.48 from the sales tax, $39,705,034.12 from the income tax and $6,998,093.01 from the corporation tax.

The Pickaway County Treasurer received $12,500, and the Circleville City Treasurer received $207.26, making Pickaway County's total payments $12,707.26.

Court Upholds Utah Execution

SALT LAKE CITY (AP) — Gary Mark Gilmore, a convicted murderer who asked the Utah Supreme Court to let him "die like a man," will face a firing squad Monday barring appeals for a second stay of execution.

The execution, scheduled for 8 a.m. on the Utah State Prison grounds 20 miles south of here, would be the first in the United States since Luis Jose Monge died in a Colorado gas chamber on June 2, 1967. There are more than 400 men and women awaiting possible execution on Death Rows across the nation.

Retiring Gov. Calvin L. Rampton, a supporter of capital punishment, said he would study Gilmore's case and issue a statement today.

The governor can stay an execution until the next meeting of the State Board of Pardons. That would not be until two days after Gilmore is scheduled to die.

Gilmore, wearing handcuffs, white prison garb and red-white-and-blue tennis shoes, told the five Supreme Court justices Wednesday:

"I believe I was given a fair trial, and I think the sentence was proper, and I'm willing to accept it like a man and wish it to be carried out without delay."

The justices, in a 4-1 ruling, then vacated a stay they had granted Monday by a 3-2 vote and agreed to let Gilmore be shot on schedule.

"The stay of execution heretofore granted is withdrawn and vacated and any appeal filed on behalf of Gary Gilmore is dismissed forthwith," the court said.

Gilmore's role in the case left groups opposed to capital punishment in an awkward position. But Shirley Pedler, director of the Utah chapter of the American Civil Liberties Union, said her group was considering at least two possible lines of last-minute appeal.

She said one was to appeal the constitutionality of the Utah law to the U.S. Supreme Court, which ruled earlier this year that capital punishment was not inherently unconstitutional.

The other possibility, she said, was to ask the courts to forbid use of tax money to pay for an unconstitutional execution.

Each of five volunteer members of the firing squad would earn $175.

The possibility of other litigation leading to a stay was raised by David Kendall, an expert on capital punishment for the National Association for the Advancement of Colored People.

Kendall said there were reports that Denis Boaz, Gilmore's new California lawyer, was a writer as well as a lawyer and might have a contract to write about the case. This, he said, might represent a conflict of interest.

"My client understands his absolute right to an appeal, but he does not wish to take it," Boaz told the state high court on Wednesday. "This is not a suicide pact or perverse death wish."

But Esplin in a telephone interview after Wednesday's decision said he thinks a suicide motive "is a very real possibility" for Gilmore's recent behavior.

Esplin said the convict once told him, "If they don't do it, I'm going to do it myself. I'm not going to spend the rest of my life in prison."

Gilmore, who would be 36 on Dec. 4, was convicted of firstdegree murder for fatally shooting Bennie Bushnell, 25, last summer during the robbery of a Provo motel. Gilmore said he ordered Bushnell to lie on the floor, put a pistol to his head and pulled the trigger.

Gilmore, who had been on parole since April 9 from an Illinois prison, has spent 18 years in prisons for robbery, car theft and assault.

He also is charged with the fatal shooting the night before Bushnell's death of a Brigham Young University law student who worked as a part-time gas-station attendant.

Utah State Prison Warden Samuel W. Smith said he has had no shortage of volunteers for the firing squad, which was last used in 1960 to execute James W. Rodgers for the murder of a fellow miner.

Utah gives condemned prisoners a choice between hanging and the firing squad, the latter a survival from territorial days and Mormon adherence to the biblical tenet of blood atonement. Gilmore has said he prefers to be shot.

Hospital News

ADMISSIONS

Mrs. Glenn Hettinger, Adelphi
Mrs. Paul Thompson, 7372 US Route 2
Mrs. Sally Brown, 2225 N. Court St.
Mrs. Donald Gatwood, 388 Monticello
Herbert Murray, Columbus
Edith Russell, 419 Faye Ave.

DISMISSALS

Tyke Shaffer, Cleola
Willard Crosby, 380 Walnut St.
Russell Whaley, 22581 E. Ringgold-Southern Road
Bertha Williams, Kingston
Clifford Strous, Laurelville
Mrs. Paul Rooney, 569 Plaza Drive

Band Boosters Set Meeting

The Circleville Band Boosters will meet Monday in the band room at the high school.

The executive committee will meet at 7 p.m. with the general meeting beginning at 7:30 p.m.

Interested persons are invited to attend.

NEED A GIFT FOR CHRISTMAS?

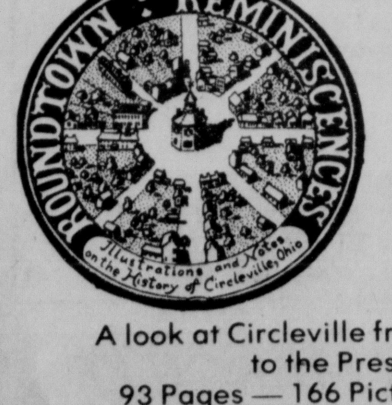

WHY NOT GIVE ONE THAT IS LASTING, INFORMATIVE AND EDUCATIONAL?

ROUNDTOWN REMINISCENES

By Ned Harden and W.W. Higgins

A look at Circleville from the Mound Builders to the Present Century

93 Pages — 166 Pictures and Illustrations

A fine reference for school age youngsters

ONLY $5 Available at Herald Office, Pettit's, Chamber of Commerce, Savings Bank, 2nd National Bank, Pickaway Historical Society, Schreiner's Photos, Roundtown Hobby, Dale Delong Ins., Harden Chevrolet Co., Wally Higgins, Citizens Bank — Ashville and First National Bank — Williamsport.

Look what's new at your neighborhood bank.

We've added BancOhio to our name to show we're part of Ohio's largest family of banks. □ With the backing and expertise of the $3.4 billion BancOhio Corporation, we're able to offer our neighbors—individuals and businesses, alike—the best banking services possible. As well as the financial strength to help our community prosper and grow. □ But even though we're changing our signs and other identification, we're still the same friendly people you've always known. We're offering the same competent service you've come to expect. You can even continue to use the same checks, same account numbers, same passbooks, same everything. □ Forty banks with their 215 offices around Ohio are adding BancOhio to their names. So you'll find BancOhio neighborhood bankers just around the corner, and nearly everywhere you go all around the state. □ Come see us. We want to help you more. After all, isn't that what neighbors are for!

BancOhio Corporation Member FDIC

BancOhio
Second National Bank

YOUNGEST PILOT — David Greenlee, a junior at Circleville High School, celebrated his 17th birthday Wednesday by obtaining his private pilot's license at the minimum age. Greenlee, the son of Mr. and Mrs. Donald Greenlee, 424 Glenmont Court, soloed at the minimum age last year on his birthday. After passing a written examination, he breezed through a test ride and oral examination with an FAA examiner Wednesday. Greenlee, whose interest in flying grew from his play with toy airplanes when he was a youngster, plans to enter the Air Force upon graduation. His instructor was Gene Walker of Centurian Aviation.

Laurelville Third Graders Produce And Star In Films

Third grade students at Laurelville Elementary School witnessed their own performances in six original skits Tuesday, as they viewed the film made of them in color and sound by substitute teacher Marsha Schneider.

The third graders, members of Mrs. Schneider's reading class, wrote the plays as a Halloween project, incorporating the costumes they intended to wear for the school Halloween parade into the skits.

The filming was done Oct. 29 before the skits were performed live for the rest of the student body at Laurelville. Skits were entirely original, written by the students who presented them. They were:

"The Indians' Escape," starring Dawn Hartranft, Careena Danner, Chris Schultz and author Kim Hinton; "Save Me," starring co-authors Lynn Swackhammer and Gary Pritchard; "Wanted For a Long Time," written by and starring Billy Paulson, Jimmy Barber, Billy Cunningham and Steven McNichols; "The Hobo's Escape," written by and starring Eddie Schwalbach, Brian Stahr and Troyce Martin; "The Fonz," written by and starring John Conrad, Kip Unger and Durk Peters; and "Don't Take Rides With Strangers," written by and starring Lora Jarvis, Debra Cradlebaugh, Debbie Hart and Charma McNichols.

Vickie Hartshorn was featured throughout the film as placard carrier. James Fetherolf, absent the day of the filming, created the "wanted" poster used in "Wanted For a Long Time."

To raise the money needed to cover the cost of producing the sound and color film, the students are publishing a newspaper entitled "Third Grade World." The first issue was distributed Oct. 4. Issue 2 will come out Nov. 12.

Mrs. Schneider is a substitute teacher for Barbara Wing, who has been on maternity leave since school opened Aug. 31. Mrs. Wing will return Dec. 6.

Municipal Court News

Peggy L. Howell, 18, 138 Plum St., Ashville, speed 74 miles per hour in 55 zone, $27 fine and costs.

Keith A. O'Conner, 18, Williamsport, stop sign violation, $27 fine and costs.

Randy A. Seymour, 19, 250 Gay St., Adelphi, operating a motor vehicle without a muffler, $19 fine and costs.

Woodrow W. Garrett, 54, Gallipolis, changing lanes without safety, $27 fine and costs.

Roy A. Tobin, Derby, disorderly conduct, $27 fine and costs.

Johnny E. Swackhamer, 31, 529 Gumm Place, left of center, $27 fine and costs.

Noel C. Rader, 29, 76 East St., Ashville, unnecessary noise, $27 fine and costs.

Karen L. Swackhamer, 30, Route 1, Laurelville, speed 87 miles per hour in 50 zone, $37 fine and costs.

Dwight Johnson Jr., Chillicothe, resisting arrest, $112 fine and costs, 30 days in Pickaway County Jail, suspended one year probation; resisting arrest, $112 fine and costs, 30 days in jail, suspended, one year probation.

Contested Cases

Leona Johnson, Chillicothe, disorderly conduct, $62 fine and costs.

Tom Hoffman, Hayward Ave., disorderly conduct, $22.60 fine and costs.

Auditor Distributes Monies

State Auditor Thomas E. Ferguson reported today the November distribution of $4,366,552.63 in Local Government Fund money to Ohio's 88 counties and 367 cities and villages levying local income taxes.

Local Government Fund distributions thus far in 1976 totaled $61,868,220.25, compared to $57,439,297.14 during the same period last year.

Under the Local Government Fund formula the counties received 11-12ths of the amount, or $4,002,674.85, while the municipalities having their own income taxes shared the remaining $363,877.78.

There are 369 municipalities levying local income taxes. However, the Auditor's office is withholding monthly payments to a city and a village in favor of a lump sum payment to them in December. Withheld this month was $1.67 due the Village of Timberlake, Lake County, and $.08 cents due the City of Forest Park, Hamilton County.

The Local Government Fund distribution is made monthly from 3.5 per cent of the previous month's collections of the state income, sales and corporation taxes. The use of the percentage factor causes the amount available for distribution to local governmental units to fluctuate monthly, Ferguson said.

In October, the month on which the November distribution was based, the state collected $78,055,569.48 from the sales tax, $39,705,034.12 from the income tax and $6,998,093.01 from the corporation tax.

The Pickaway County Treasurer received $12,500, and the Circleville City Treasurer received $207.26, making Pickaway County's total payments $12,707.26.

Court Upholds Utah Execution

SALT LAKE CITY (AP) — Gary Mark Gilmore, a convicted murderer who asked the Utah Supreme Court to let him "die like a man," will face a firing squad Monday barring appeals for a second stay of execution.

The execution, scheduled for 8 a.m. on the Utah State Prison grounds 20 miles south of here, would be the first in the United States since Luis Jose Monge died in a Colorado gas chamber on June 2, 1967. There are more than 400 men and women awaiting possible execution on Death Rows across the nation.

Retiring Gov. Calvin L. Rampton, a supporter of capital punishment, said he would study Gilmore's case and issue a statement today.

The governor can stay an execution until the next meeting of the State Board of Pardons. That would not be until two days after Gilmore is scheduled to die.

Gilmore, wearing handcuffs, white prison garb and red-white-and-blue tennis shoes, told the five Supreme Court justices Wednesday:

"I believe I was given a fair trial, and I think the sentence was proper, and I'm willing to accept it like a man and wish it to be carried out without delay."

The justices, in a 4-1 ruling, then vacated a stay they had granted Monday by a 3-2 vote and agreed to let Gilmore be shot on schedule.

"The stay of execution heretofore granted is withdrawn and vacated and any appeal filed on behalf of Gary Gilmore is dismissed forthwith," the court said.

Gilmore's role in the case left groups opposed to capital punishment in an awkward position. But Shirley Pedler, director of the Utah chapter of the American Civil Liberties Union, said her group was considering at least two possible lines of last-minute appeal.

She said one was to appeal the constitutionality of the Utah law to the U.S. Supreme Court, which ruled earlier this year that capital punishment was not inherently unconstitutional.

The other possibility, she said, was to ask the courts to forbid use of tax money to pay for an unconstitutional execution.

Each of five volunteer members of the firing squad would earn $175.

The possibility of other litigation leading to a stay was raised by David Kendall, an expert on capital punishment for the National Association for the Advancement of Colored People.

Kendall said there were reports that Denis Boaz, Gilmore's new California lawyer, was a writer as well as a lawyer and might have a contract to write about the case. This, he said, might represent a conflict of interest.

"My client understands his absolute right to an appeal, but he does not wish to take it," Boaz told the state high court on Wednesday. "This is not a suicide pact or perverse death wish."

But Esplin in a telephone interview after Wednesday's decision said he thinks a suicide motive "is a very real possibility" for Gilmore's recent behavior.

Esplin said the convict once told him, "If they don't do it, I'm going to do it myself. I'm not going to spend the rest of my life in prison."

Gilmore, who would be 36 on Dec. 4, was convicted of firstdegree murder for fatally shooting Bennie Bushnell, 25, last summer during the robbery of a Provo motel. Gilmore said he ordered Bushnell to lie on the floor, put a pistol to his head and pulled the trigger.

Gilmore, who had been on parole since April 9 from an Illinois prison, has spent 18 years in prisons for robbery, car theft and assault.

He also is charged with the fatal shooting the night before Bushnell's death of a Brigham Young University law student who worked as a part-time gas-station attendant.

Utah State Prison Warden Samuel W. Smith said he has had no shortage of volunteers for the firing squad, which was last used in 1960 to execute James W. Rodgers for the murder of a fellow miner.

Utah gives condemned prisoners a choice between hanging and the firing squad, the latter a survival from territorial days and Mormon adherence to the biblical tenet of blood atonement. Gilmore has said he prefers to be shot.

Hospital News

ADMISSIONS

Mrs. Glenn Hettinger, Adelphi
Mrs. Paul Thompson, 7372 US Route 2
Mrs. Sally Brown, 2225 N. Court St.
Mrs. Donald Gatwood, 388 Monticello
Herbert Murray, Columbus
Edith Russell, 419 Faye Ave.

DISMISSALS

Tyke Shaffer, Cleola
Willard Crosby, 380 Walnut St.
Russell Whaley, 22581 E. Ringgold-Southern Road
Bertha Williams, Kingston
Clifford Strous, Laurelville
Mrs. Paul Rooney, 569 Plaza Drive

Band Boosters Set Meeting

The Circleville Band Boosters will meet Monday in the band room at the high school.

The executive committee will meet at 7 p.m. with the general meeting beginning at 7:30 p.m.

Interested persons are invited to attend.

NEED A GIFT FOR CHRISTMAS?

WHY NOT GIVE ONE THAT IS LASTING, INFORMATIVE AND EDUCATIONAL?

ROUNDTOWN REMINISCENES

By Ned Harden and W.W. Higgins

A look at Circleville from the Mound Builders to the Present Century
93 Pages — 166 Pictures and Illustrations
A fine reference for school age youngsters

ONLY $5 Available at Herald Office, Pettit's, Chamber of Commerce, Savings Bank, 2nd National Bank, Pickaway Historical Society, Schreiner's Photos, Roundtown Hobby, Dale Delong Ins., Harden Chevrolet Co., Wally Higgins, Citizens Bank — Ashville and First National Bank — Williamsport.

Look what's new at your neighborhood bank.

We've added BancOhio to our name to show we're part of Ohio's largest family of banks. □ With the backing and expertise of the $3.4 billion BancOhio Corporation, we're able to offer our neighbors—individuals and businesses, alike—the best banking services possible. As well as the financial strength to help our community prosper and grow. □ But even though we're changing our signs and other identification, we're still the same friendly people you've always known. We're offering the same competent service you've come to expect. You can even continue to use the same checks, same account numbers, same passbooks, same everything. □ Forty banks with their 215 offices around Ohio are adding BancOhio to their names. So you'll find BancOhio neighborhood bankers just around the corner, and nearly everywhere you go all around the state. □ Come see us. We want to help you more. After all, isn't that what neighbors are for!

BancOhio Corporation Member FDIC

BancOhio
Second National Bank